Guernsey
BREEDERS' JOURNAL

2268-48106-9999
UNIVERSITY MICROFILMS
LIBRARY SERV
XEROX CORP
ANN ARBOR MI 48106

Guernsey *F-A-M-I-L-Y* Production

IN THIS ISSUE

102nd Annual Meeting Schedule
National Production Trophy Winners
25th All-American Awards
Fifth Junior All-American Awards
1978 Annual Report
Elite Cow Indexes
Gold Star Dams
"This Dairy Business" — regular feature of interest to all dairymen

April
1979

PREMIER

+955M and +$121
and improves test . . . +.05%

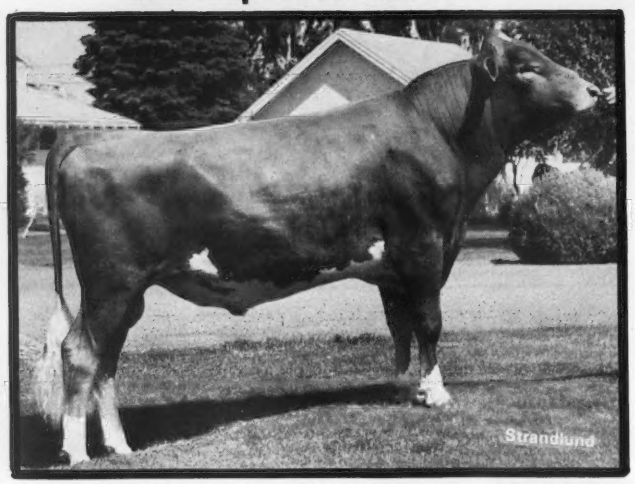

stature . . . +.9

feet . . . +.9

legs . . . +2.8

7G1038 Western Glow Wistar PREMIER

USDA Sire Summary (Jan. 1979)
99 Dtrs. (46 Herds) 12,604M 4.7% 587F
Pred. Diff. '74 +955M +.05% +50F
Repeatability 79%; Dollar Difference +$121
AGCC Type Summary (Jan. 1979)
54 Class. Dtrs. Avg. 76.1
aAa: 163245

PREMIER is one of the top 7 sires in the Guernsey breed for Predicted Difference Dollars with a +$121 value. A test improver (+.05%), the Guernsey Cattle Club's classification further suggests he is a breed improver for stature, feet, and legs. If these traits are important in your herd, contact your authorized SELECT SIRES supplier about PREMIER.

PREMIER Daughters

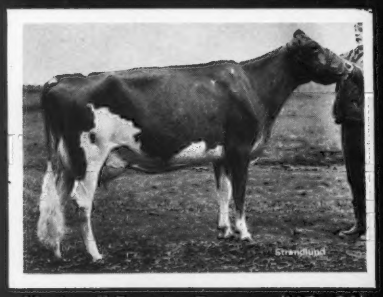

Markwell Premier Ramona (VG–84)
2-05 12790 5.1% 653 305–2x DHIR
Owner: Markwell Farm, Lynden, WA

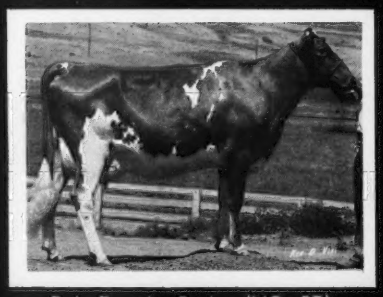

Poly Premier Spring (VG–85)
2-02 13740 5.1% 702 305–2x DHIR
Owner: Cal. Poly., San Luis Obispo, CA

NATIONAL ASSOCIATION OF ANIMAL BREEDERS NAAB Know Your Semen Supplier

AWB-Burlington, Wash.
CVBA-Logan, Utah
ETABA-Knoxville, Tenn.
MABC-Miss. State, Miss.
COBA-Col., Ohio, Tyler, Tex.

SELECT SIRES INC.

ECB-Waupun, Wis.
KABA-Louisville, Ky.
TABA-Brentwood, Tenn.
VANC-Rocky Mount, Va.
MABC-East Lansing, Mich.

. . . just what the name implies.

SELECT SIRES, INC., 11740 - U.S. 42, PLAIN CITY, OH 43064 614/873-4683

DARDENELLA = High in PRODUCTION & TYPE

1978 DHIR Herd Lact Avg=
14614M 4.8% 703F on 47 Cows
7th in NATION for MILK
3rd in NATION for FAT
(30–50 Records)

1979 Cl.: 5–E 29–VG 11–D Avg 82.9
Now at Dardenella: 6–E 36–VG 14–D
14 of these, 2-yr-olds: 9–VG 5–D Avg. 80.4

Quail Roost Peerless Alma (E-92)

6/78 COW INDEX: +601M +24F 32% Rpt.
2-06 13410 671 305–2x DHIR
5-07 18500 776 305–2x DHIR
6-09 20980 924 365–2x DHIR
Excellent in Mammary
1st Place & Best Udd. Aged Cow–
NC State Fair 1978
Due to Dardenella Success FAUST

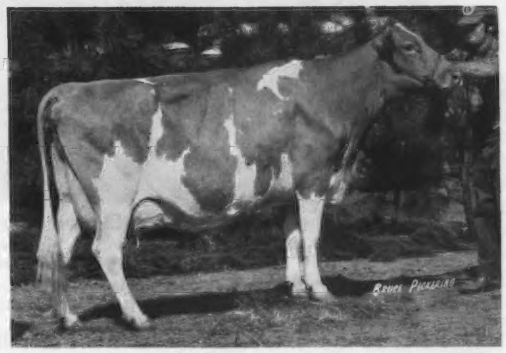

Quail Roost Command Rosalie (E-92)

2-07 10080 457 305–2x DHIR
3-09 11020 460 305–2x DHIR
4-08 14240 604 296–2x DHIR
5-08 13200 542 305–2x DHIR
7-00 12740 583 305–2x DHIR
Excellent in Mammary
Son by FAYVOR – Born 8-16-78
His Pedigree Index: +417M +17F +47$

Quail Roost Great Tilda (E-90)

2-05 14080 579 305–2x DHIR
3-04 14290 612 305–2x DHIR
4-06 19746 860 365–2x DHIR, pending
Excellent in Mammary
Due to Lyrene Wistar DEACON

Other 3 Excellents

Dardenella Nadya (E-91)

2-02 14490 740 305–2x DHIR
3-10 9180 413 183–2x DHIR, in prog.
Excellent in Mammary
Sire: Housleys J CHAMPION
Sire of 10 Milk Flow Queens, 6 Gold Star Dams,
12 Class Leaders, 9 All-Americans

Quail Roost Command Ferness (E-90)

2-11 13373 412 252–2x DHIR, in prog.
Excellent in Mammary
Sire: Tannery Hill Florets COMMAND
1/79 USDA: PD +362M +6F 96% Rpt. +29$

Migreran Prince Hope (E-90)

She milked 86 pounds on her first test.
Excellent in Body, General Appearance,
Fore Udder – Just fresh a week,
when Classified.
Sire: Kellogg NANCES PRINCE
1/79 USDA: PD +1066M +43F 92% Rpt. +118$

Dardenella Guernseys

301 south to Hwy 70, first paved road to right

Steve L. & Emma
Lovelace and Family

Route 3 – Box 420 B
Orangeburg, SC 29115

Ph: (803) 534-5989

ALL-AMERICAN

CHEDCO FARM

– Established 1922 –

ALL-AMERICAN BEST THREE FEMALES 1978

Chedco Darimost Vida (E–3x) 5-01 15713 801 305–2x, pending

Chedco Darimost Maxine (VG–88) 2-01 11880 625 305–2x DHIR 3 yrs. 10690 544 223–2x DHIR, in prog.

Chedco Darimost Victoria (VG–87) 4-08 14454 706 305–2x DHIR, pend.

We are very proud to have our Best Three Females voted ALL-AMERICAN for 1978. They have been nominated for eleven straight years and have been Reserve All-American twice and Honorable Mention All-American four times.

Honorable Mention All-American Get of Sire 1978

Chedco Darimost Vida (E) 5-01 15713 801 305–2x DHIR, pending
Chedco Darimost Maxine (VG–88) 2-01 11880 625 305–2x DHIR
Chedco Darimost Victoria (VG–87) 4-08 14454 706 305–2x DHIR, pending
Chedco Darimost Penelope (VG–83) 2-08 12897 677 305–2x DHIR, pending

For the second straight year our Get of Western Glow DARIMOST has been voted Honorable Mention All-American.

Aged Cow

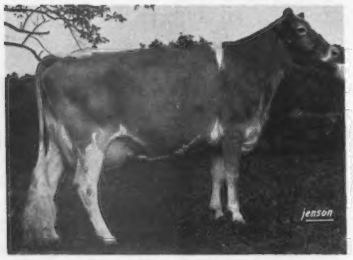

Chedco Darimost Vida (E–3x, 92 in 77)
Four records total:
58711M 2896F 1278 days
5-01 15713 801 305–2x DHIR, pending
Grand Champion: Mass. & Conn.
Guernsey Shows 1977 & 1978

This is the second time "Vida" has been voted Hon. Men. A-A. She was also nominated as a 4-yr-old.

Honorable Mention All American 1978

Jr. Yrlg.

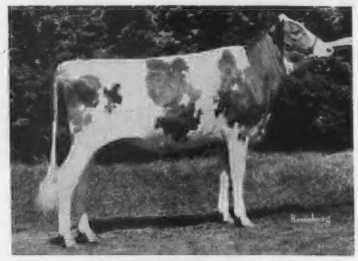

Chedco Princess Valerie
1st Jr. Yrlg. & Jr. Ch.—Maryland State Fair 1978
1st Jr. Yrlg. & Res. Jr. Ch.—Pa. A-A Show 1978
2nd Jr. Yrlg.—NGS, Louisville 1978

"Valerie," a granddaughter of "Vida," was selected, fitted and shown by Ginger Secrist, Lafayette, Pa. We congratulate her and appreciate the job she has done with "Valerie."

"Vida" has just calved with a bull calf by Lyrene Wistar DEACON. The calf is on option with Western Ontario Breeders. "Victoria" is due in early April, also to DEACON. "Maxine" is due early August to TOP HORNET and "Penelope" is due April 1 to TOP HORNET.

All these cows are out of our good cow families that help us breed top cattle generation after generation.

C. E. COTTING, Owner
294 Washington St.
Boston, Mass. 02108

Federal Accredited No. 100024
State Bang's Free No. 20
ANDREW C. WARNER, Herd Manager
Telephone: 838-2861
Area Code 617

ROUTE 62
BERLIN, MASS. 01503

ROLAND B. PLUMMER, Herdsman
Telephone: 838-2445

Index of Advertisers

Agri-Graphic Services – Ill. 433
American Breeders Service – Wis. .....III Cover
Big Creek Hill Farm – S.C. 452
Brockwell Farms, Inc. – Wash. 383
Bushy Park Farm – Va. 457
Chedco Farm – Mass. 370
Chestnut Ridge Farm – Ohio 456
Clearbranch Farm – Ga. 451
Clover Leaf Farm – La. 444, 445
Cortland Guernsey Sales – N.Y. ...409
Dardenella Farm – S.C. 369
Dendels Orchards – Mich. 456
Eastern Al Coop., Inc. – N.Y. 446
Falcons Flight Farms – Conn. 447
Fodness, Delmar – Ia. 433
Foremost Guernsey Farm – Mo. 460
For Lou Farms – Ind. 455
Geana Farms – Ohio 453
Gnan Farms – Minn. 450
Golden Guernsey, Inc. – N.H. 382
Grand Mesa View Ranch – Colo. ..379
Grandview Farm – Ind. 459
Guernsey Breeders' Journal – N. H. 375
Hollow View Farm – Pa. 448
Jualmi Farm – Ind. 461
Ken Vial Photography – Calif. 433
Lone Palm Guernseys – Calif. 378
Maple Leaf Farm – Minn. 462
Maple Manor Farm – Ind. 463
Maxvale Guernsey Farm – Wash. 382
Merryman Co., The – Md. .....IV Cover
Mountain Brook Guernseys – Md. .....IV Cover
Mungles Guernsey Farm – Okla. ...458
National Heifer Sale – Ariz. 508
Piney Lane Farm – Pa. 433
Price-Black Farms – N.Mex. 443
Ridgeway Farm – Tenn. 454
Select Sires, Inc. – Ohio ..... II Cover
Smithfield Guernseys – N.Y. 449
Up-A-Hill Farm – Ill. 448
Upper Midwest Directory – Minn., Ia., N.D., S.D. 375
Veguita Guernseys – N.Mex. 434
Will-O-West Guernseys – Wash. 380
Win Crest – Wash. 381

Commercial Advertisers' Index

De Laval Separator Company 425
Filters, Inc. 428
Merck & Company, Inc. 427

You will find four differing page numbers in this Journal. Dairy Breed Group's first two pages including DeLaval Separator Company ad are mismarked pages 260 and 261 instead of the correct 424 and 425. Big Creek Hill Farm, Inc. and Geana Farm's ads are mismarked 288 and 289 instead of the correct 452 and 453.

Chat . . .

BILL JUZI, former manager of the Pennsylvania G.B.A., returned home to 4 Grinnel Drive, Camp Hill, PA 17011 after two and one-half months in the hospital. He underwent open heart surgery, followed by a stroke, which affected his left side and vision to some extent. Bill wants to thank his many friends for the flowers, cards and the many inquiries he received during his illness.

With a program of intensive therapy, Bill is looking forward to complete recovery. His illness is complicated by Parkinson's disease which he had before the recent attack. All of Bill's Guernsey friends join us in wishing him a speedy and complete recovery.

Chat . . .

ALTON BEECHING, secretary of the Arizona Guernsey Cattle Club and a key member of the planning team for the 102nd Annual Meeting of The AGCC at Scottsdale, Ariz., took time out for surgery the first week in April. Unfortunately it was no "April Fools" trick but Al is expected to be on the job of greeting guests by Annual Meeting time.

DRINK GUERNSEY MILK

Corrections . . .

March Directory Insert, page 21, Walt Kessler's Bay Meadow advertisement: Bay Meadow Daylos Marigold (VG–85) is the daughter of Bay Meadow Steadfast Maryann (VG–84) and not her dam, also Bay Meadow Jolly Mona (VG–84) is the daughter of Bay Meadow Billys Marlo (VG–84) and not her dam, as indicated under the pictures.

March Directory Insert, page 74, Far West Farms, Inc. advertisement: in the Type Classification breakdown, three HORNETS averaged 85.7 points and not 33. Also the seller's names were switched under Beetchenow Farms Teris Tina and Markwell Fin Prince Carol. "Tina" was purchased from Vicki Beetchenow, Monroe, Wash., and "Carol" was purchased from Marvin Van Mersbergen, Lynden, Washington.

Output Per Man-Hour

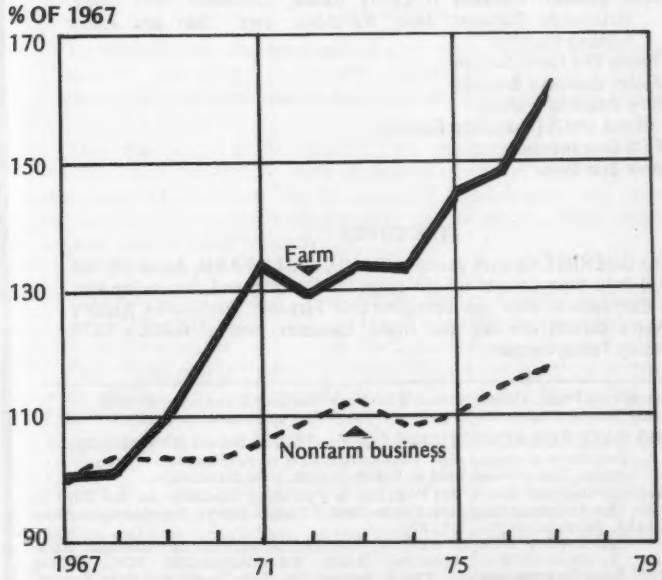

"A lesson in inflation fighting."

GUERNSEY BREEDERS' JOURNAL

IN THIS ISSUE

APRIL, 1979

Vol. 143—No. 4

FEATURES

374 Move with Proper Transfers — By K. Jo Wilson
384 American Guernsey Cattle Club's 102nd Annual Meeting Convention — Schedule of Events
385 Scottsdale, Arizona — Site of 102nd Annual Meeting
386 1978 National Production Trophy Winners — Lone Palm TH Ruann, Nyala-Bedford; Graysmarsh Noble Lucky Lee, Liebers; Cleverlands Nances Judy Jean, New England G.B.A.; Sniders Prince Lily, Tarbell.
390 25th All-American Awards
400 Fifth Junior All-American Awards
406 25th All-American Judging Contest
408 Kellogg Minnies Choice — Number 1 in Top 50
410 Guernseys at Longfurrow Farm — By Mrs. LuElla Fuchs
412 314th Special Sale
412 Wisconsin State Convention Sale
413 Rosendahl Farm Complete Dispersal
414 Fourth Royal Canadian Sale — By Don MacKenzie
416 63rd Pennsylvania Farm Show
417 Royal Winter Fair
419 Meetings
423 Food for Thought — By Merton B. Sowerby
424 This Dairy Business
429 Early Cut Alfalfa—The Key to Higher Profits — By W. Terry Howard
430 Guernsey Island Breeder in U.S.A.

DEPARTMENT INDEX

371 Index of Advertisers
373 AGCC Services — Identification Options
377 Classification Schedule
389 Class Leaders: Maxvales D Emory Dulcie, Smithfield Dons Cindy, McDonalds Darimost Jean, Kuhtzdale Great Joan and Adohr Fortune Marvetta
407 Young Sire Identification
415 Junior Guernsey Breeders
431 New Reserved Prefixes
464 Official DHIR Production Records
474 Elite Cow Indexes
506 Gold Star Dams

THE COVER

GOOD GUERNSEYS start young at FAMILY HILL FARM. Aaron (6) and Ryan (5) help their parents set the stage for breeding and developing high quality Guernseys at their new operation near Ferndale, Washington. Aaron's and Ryan's parents are Jay and Diane Lancaster, one of AGCC's 1977 Outstanding Young Farmers.

Subscription Price: United States, $5.00 per year and 3 years for $12.00
Outside United States, $6.00 per year. Microfilm subscriptions available.

CLOSING DATE FOR ADVERTISING COPY — 15th of the month preceding.
(Each issue is mailed eight days before date of publication)
Second Class postage paid at Peterborough, New Hampshire

Guernsey Breeders' Journal (ISSN 0017—5110) is published Monthly on the 23rd of each month by The American Guernsey Cattle Club, 70 Main Street, Peterborough, New Hampshire 03458. Publication No. 231120.
MEMBER OF THE DAIRY BREED GROUP. Commercial advertising—Manager: Anne Pierson, R.D. 1, Box 528A, Chestnut Ridge Rd., Apalachin, N.Y. 13732, 607—687-5327. Sales Representatives: The S. Bayard Co., Inc., David and Stuy Bayard, 524 Green Village Road, Green Village, N.J. 07935, 201—822-1161 or 201—377-3095 (Eastern); Jeff Edman, The Pattis Group, 4761 Touhy Ave., Lincolnwood, IL 60464, 312—679-1100.
Any address changes should be sent to Guernsey Breeders' Journal
70 Main St., Peterborough, N. H. 03458 — Tel. 603—924-3344

The American Guernsey Cattle Club
70 Main St., Peterborough, N.H. 03458
Tel. 603—924-3344

OFFICERS AND BOARD OF DIRECTORS
Norman P. McClelland, 2228 North Black Canyon Highway, Phoenix, Ariz. 85009, President '80. Tel. 602—272-6721. Dir.-at-Large
Joe Pritzl, Westlynn Farm, Fruitland, Idaho 83619. 1st Vice-President '79. Tel. 208—452-3375. Dist. 10
C. Eugene Phillips, 11839 Banning Rd., Mount Vernon, Ohio 43050, 2nd Vice-President '83. Tel. 614—397-8267. Dist. 5
Max L. Dawdy, Executive, Sec.-Treas.
Kenneth A. Brighton, Attorney. Tel. 603—924-3361
Alvin C. Basse, Guernsey Grove Farm, S70 W16050 Janesville Rd., Muskego, Wis. 53150, '81. Tel. 414—422-0315. Dist. 6
George W. Fowler, R. 5, Box 249, Saluda, S.C. 29138, '83. Tel. 803—445-8273. Dist. 4
Lee Housley, R. 1, Riceville, Tenn. 37370, '79. Tel. 615—462-2633. Dir.-at-Large
J. Jene Mungle, Mungle's Guernsey Farms, Atoka, Okla. 74525, '82. Tel. 405—889-3478. Dist. 8
Ray Orisio, Lone Palm Guernseys, 2608 Ave. 199, Tulare, Calif. 93274, '82. Tel. 209—686-0883. Dir.-at-Large
Bernard Pralle, Fauver Hill Farm, 9416 US 16, Onalaska, Wis. 54650, '83. Tel. 608—783-2856. Dir.-at-Large
Seth K. Schnebly, Crown Stone Farm, R. 1, Clear Spring, Md. 21722, '82. Tel. 301—842-2525. Dist. 3
Carroll L. Ward, Jr., P.O. Box 146, Astatula, Fla. 32705, '81. Tel. 904—343-3328. Dir.-at-Large
Dr. M.L. Weldy, 24791 CR 40, R. 5, Goshen, Ind. 46526, '80. Tel. 219—862-2810. Dist. 7
Frank L. Wiley, Franlee Farms, Victor, N.Y. 14564, '81. Tel. 716—924-2655. Dist. 1
Russell J. Wirt, Maple Leaf Farm, Lewiston, Minn. 55952, '79. Tel. 507—523-3723. Dist. 9
Nelson E. Witmer, East Malta Farms, R.D. 1, Dalmatia, Pa. 17017, '80. Tel. 717—758-2551. Dist. 2
(Year indicates Board term expiration)

ADMINISTRATION
Max L. Dawdy, Executive Sec.-Treas.
COMPTROLLER
Ervin F. Diamond
DATA PROCESSING
George N. Eastman, Director
James E. Bingham, Assistant Director
GUERNSEY BREEDERS' JOURNAL
K. Jo Wilson, Managing Editor & Dir. of Promotion
Veronica McQuillan, Editorial Assistant
Millicent L. Dumaine, Advertising Assistant
HERD REGISTER
Irving E. Nichols, Director & Office Mgr.
PERFORMANCE DEPARTMENT
Jack C. Danhof, Director
Merton B. Sowerby, Official Classifier, Woodacres, Princeton, N.J. 08540. Tel. 609—466-0361
PRINTING
Joseph L. Magliarditi, Director

EXTENSION
Ballard K. Bennett, 8612 Rancho Drive, Ooltewah, Tenn. 37363. Territory: Louisiana. Tel. 615—238-9754
William C. Cochran, Box 55, Peterborough, N.H. 03458. Territory: Conn., Maine, Mass., N.H., N.J., N.Y., R.I., and Vt. Tel. 603—924-3346 or 617—759-5627
Robert E. Jones, RR 1, Box 140, Rossville, Ind. 46065. Territory: Ill., Ind., Ky. and Tenn. (except E. Tenn.). Tel. 317—379-3802
Hans Leuthold, 2470 McCormick Loop Road, Tillamook, Ore. 97141. Territory: Idaho, Mont., Ore., Wash., Wyo. Tel. 503—842-4310
Robert A. McLaughlin, 2814 Birchwood Dr., Winston-Salem, N.C. 27103. Territory: Ala., Fla., Ga., N.C., S.C., D.C., Md., Miss., Eastern Tenn. and Va. Tel. 919—765-5084

Researchers Say Supermarket Lights Cause Off-Flavors In Milk

A CLEMSON University dairy researcher says there's good evidence that the fluorescent lights in supermarket display cases cause milk in plastic containers to have "off-flavors."

Dairy scientist Jack Janzen says people who complain that "milk just doesn't taste as good as it used to" may be right in some cases. He has followed the results of taste-testing in many parts of the country during the past decade and has conducted research on South Carolina milk for Clemson's South Carolina Agricultural Experiment Station.

And – though it may seem paradoxical – he says milk packaged in opaque fiberboard containers has far less of the "cardboard-y or paper-y taste" associated with oxidized or light-included flavors than milk sold in plastic containers.

"In many supermarkets, the light in dairy cases, is quite intense and milk in polyethylene containers is vulnerable to it," Janzen said. "If the plastic were opaque, like bleach bottles, the flavor would not be so affected."

Research studies from the early '70s to the present show an increase in off-flavors as the plastic containers have become a major part of the market. Janzen said the deterioration of flavor begins to develop 2–4 hours after the milk is placed in a fluorescent-lighted case and detection of it becomes more apparent as the hours increase.

"Lowering the light intensity to no more than 50 footcandles has been recommended," he said. "Adding pigment to the polyethylene could help solve the problem of taste, too.

"But a simpler solution might be returning to the fiberboard containers. Milk processors use the plastic ones because they think people prefer them, but I'm not so sure that's true. Often, they're simple the only ones available."

The researcher said the fiberboard containers are usually cheaper to make, more quickly biodegradable – and hundreds of taste-testers say they do a better job of retaining the high quality flavor of the milk.

Chat . . .

MR. AND MRS. David Abrahamson, Browerville, Minn., announce the birth of a son, Brad William, born December 3, 1978. Brad joins brothers Paul, Robin, and Jeffrey at DaMar Guernsey Farm.

AGCC Services

#16 IDENTIFICATION OPTIONS

Who is that heifer – her dam – her sire? Positive identification by either tattoo or sketch designates the exact birthdate and breeding behind each Guernsey calf.

To register your calves that are out of registered stock, a simple sketch or tattoo placed on an official application for registration puts the registered animal on official breed record. Records are kept by and applications available through AGCC Department of Herd Registry, 70 Main Street, Peterborough, N.H. 03458 or phone 603–924-3344.

By Sketch

Complete an application by sketching the color markings of the animal on the provided blanks. Use ink or dark lead pencil. Sketch accurately as possible **all** markings. Be sure to indicate if face is solid fawn and care needs to definitely be taken in leg markings.

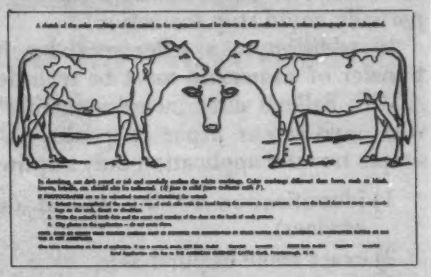

Photographs may be substituted instead of a sketch. They need to be taken from both sides and include a definite, clear head shot.

By Tattoo

Write the animal's tattoo on the application. Animal must be tattooed before registration is applied for. Any combination of letters and numbers totalling six figures or less may be used. The tattoo must not duplicate another animal of the same sex in the herd.

Solid colored animals, without sufficient markings for proper I.D., must be identified by a tattoo or ear marking. Ear marking is a notch in the top, end, or low part of the ear.

Vaccination tattoos or eartags are not acceptable.

To provisionally register a calf or cow out of non-registered parentage, a sketch or photograph is required. Additional information necessary is found on a blank available at AGCC or through your field representative. Tattoos are optional.

Why do we identify cattle? Two important reasons highlight an identification program – herd management and performance records. To the purebred Guernsey breeder, updated identification and records assist in selection of cattle with superior performance. Most buyers today request performance records.

Six Major Reasons to Identify

1. Performance records
2. Culling program
3. Health control
4. Knowledge of breeding and calving dates
5. Locating stolen or lost cattle
6. Sorting cattle

One other major reason for identifying with sketches or tattoos deals with official cow milk records. If a registered cow is enrolled on DHI or DHIR testing with an eartag, USDA considers her a grade and AGCC will not receive her Cow Index. A cow registered after enrollment on test needs to have her eartag cross referenced with her registration in order to get all credits to USDA without complications. Ask your DHI supervisor if you are experiencing problems. It makes good sense to register all eligible cows before eight months of age, at the lowest possible registration rates.

Address any questions on Guernsey identification to your field representative or Department of Herd Registry, AGCC, 70 Main Street, Peterborough, N.H. 03458 or call 603–924-3344. Certificate of Registration provides your future identification of each animal.

MOVE with Proper Transfers

AS YOUR new cow moved to her new home, did her production credits follow with her? This fact may not hit home until too late. When you wish to advertise her high production or sample her son through AGCC's young sire programs or sell her daughters and sons for a profit, then the fact hits. Her past lactations missing or being credited only partially could stop the action!

In addition to a seller receiving his $$$ for an animal, transfer of ownership must be recorded upon the records of AGCC. Seller's duty includes signing and sending a transfer with registration paper as quickly as possible to AGCC. A simple transfer application only requires four easy steps:

1) identification of the animal (as explained in AGCC services),
2) exact name of purchaser,
3) cow's service sire,
4) original Certificate of Registration. If the animal is not registered, registration and transfer applications should be sent at the same time.

What is the importance of transferring any cow? To the seller's advantage, repeat sales result from his attempts to satisfy his customers. To the buyer's advantage, production credits can also be transferred so that his new purchase receives full credit for the lactation she is working on plus her past records. In numerous instances, cows that are in competition for class leading records or Gold Star Dams lose grounds for qualification because the seller did not transfer production credits at the same time as ownership. USDA cannot calculate a cow's index or record until production credits are properly transferred at the same time as ownership. Any conflict from seller to purchaser in five areas – cow registration number, calving date, dam's registration number, cow's birth date, sire's registration number – may cause previous and current records to be discarded by USDA. AGCC cannot force this calculation without the seller's cooperation at exact date of sale.

Benefits of transfer also include the opportunity to give a buyer who is not a subscriber to the Guernsey Breeders' Journal a year's gift subscription for only $1.00 cost to the seller. New breeders, especially Juniors, learn the "common sense" of our Royal Breed through their monthly copy of the Journal.

Following through on the increased sales of Guernseys today benefits sellers, buyers, and the breed. Give your cow full credit for her daily "pumping" job!

K. L. Wilson

The American Guernsey Cattle Club
Continued

Clifford R. Orr, 5300 Pressley Road, Santa Rosa, Calif. 95404. Territory: Ariz., Calif., Colo., N. Mex., Nev., S.W. Tex. and Utah. Tel. 707–542-1161
Leslie Peckham, 825 Robert St., Fort Atkinson, Wis. 53538. Territory: Ark., Iowa, Kans., Minn., Mo., Nebr., N. Dak., Okla., S. Dak., and Wis. Tel. 414–563-3032
Edward J. Wright, 10540 Gratiot Rd., Saginaw, Mich. 48603. Territory: Mich., Ohio and W. Va., Tel. 517–781-2967
Ohio G.B.A. details, Leroy Lindley, 1505 Hamilton-Richmond Rd., Hamilton, Ohio 45013. Tel. 513–894-7813
Lee Yost, 2497 Lincoln Hwy. E., Lancaster, Pa., 17602. Territory: Del. and Pa. Tel. 717–299-8955 or 299-8956

Golden Guernsey, Inc.

70 Main St., Peterborough, N.H. 03458
Tel. 603–924-3344

OFFICERS
Norman P. McClelland, 2228 North Black Canyon Highway, Phoenix, Ariz. 85009, President '81. Tel. 602–272-6721
Max L. Dawdy, Executive Sec.-Treas.
Ervin F. Diamond, Comptroller
GOLDEN GUERNSEY COMMITTEE
James Erickson, Chairman, 2229 Hubbell Ave., Des Moines, Iowa 50317, '81. Tel. 515–265-2521
Edward W. Custer, Drawer AX, Mississippi State, Miss. 39762, '80. Tel. 601–325-2330
Norman P. McClelland, 2228 North Black Canyon Highway, Phoenix, Ariz. 85009, '81. Tel. 602–272-6721
Alvin C. Basse, Guernsey Grove Farm, S70 W16050 Janesville Rd., Muskego, Wis. 53150, '80. Tel. 414–422-0315.
Carroll L. Ward, Jr., P.O. Box 146, Astatula, Fla. 32705, '79. Tel. 904–343-3328
Frank L. Wiley, Franlee Farms, Victor, N.Y. 14564, '81. Tel. 716–924-2655
Nelson E. Witmer, East Malta Farms, R.D. 1, Dalmatia, Pa. 17017, '79. Tel. 717–758-2551
(Year indicates Committee term expiration)

ADMINISTRATION
Darrell Ehrlich, Director

REGIONAL MANAGERS
CALIFORNIA
Clifford R. Orr, 5300 Pressley Road, Santa Rosa, Calif. 95404. Tel. 707–542-1161
ILLINOIS, INDIANA AND KENTUCKY
Robert E. Jones, Field Representative, R.R. 1, Box 140, Rossville, Ind. 46065. Tel. 317–379-3802
MICHIGAN AND OHIO
Edward J. Wright, 10540 Gratiot Rd., Saginaw, Mich. 48603. Tel. 517–781-2967
NEW ENGLAND & NEW YORK TERRITORY
William C. Cochran, Box 55, Peterborough, N.H. 03458. Tel. 603–924-3346 or 617–759-5627
PACIFIC NORTHWEST TERRITORY
Hans Leuthold, 2470 McCormick Loop Road, Tillamook, Ore. 97141. Tel. 503–842-4310
SOUTHEASTERN TERRITORY
R.A. McLaughlin, 2814 Birchwood Drive, Winston-Salem, N.C. 27103. Tel. 919–765-5084
TRI-STATES
Darrell Ehrlich, 330 W. Broadview Drive, Lincoln, Neb. 68505. Tel. 402–466-3788

STATE REPRESENTATIVES
PENNSYLVANIA AND DELAWARE
Lee Yost, Business Manager, 2497 Lincoln Hwy. E., Lancaster, Pa. 17602. Tel. 717–299-8955 or 299-8956
WISCONSIN
Arnold J. Knight, Sec., Wis. G.B.A., Route 2, Markesan, Wis. 53946. Tel. 414–394-3027

UPPER MIDWEST DIRECTORY

July 1979 & March 1980

A Special for Advertisers!

July 1979 → Your area directory time.
March 1980 → Directory for AGCC Annual Mtg. area.

Advertise 2 times → You receive 4x contract rate!
Save $96 with this special advertising rate

Plan Ahead — Advertise Your Best

- → Reserve space *now!*
- → Your directories depend upon your support.
- → Reprints of the Directory are sent to all Upper Midwest breeders. Convention directories will be made available to all members at the 1980 convention. Field Reps. have extras available at **no** cost to you.
- → Special Color Rates are available IF your area uses at least 2 pages of color.

Call or clip & send before June 1

	Occasional Rate	I'll use (✓ below)	Contract Rate 4x	I'll use	6x	I'll use	12x	I'll use	1 Color Rate	I'll use (✓ below)
1 page	$177	_____	$129	_____	$110	_____	$97	_____	$25	_____
1/2 page	101	_____	77	_____	65	_____	58	_____	15	_____
1/4 page	59	_____	47	_____	40	_____	35	_____		
1/8 page	35	_____	30	_____	26	_____	22	_____		

OWNER _____ TELEPHONE _____
AREA CODE _____
FARM NAME _____
ADDRESS _____
_____ ZIP CODE _____
DIRECTIONS TO FARM _____

PLEASE MAIL TO: The American Guernsey Cattle Club, Peterborough, NH 03458

I will use _____ in July 1979 & _____ in March 1980. _____
size of ad — size of ad — signature

Copy enclosed _____ Pictures enclosed _____ Will phone in copy _____

Copy to be prepared by Journal Staff _____ (suggestions attached on separate sheet)

Closing date for ad copy → June 1

CALENDAR OF COMING EVENTS

APRIL						
S	M	T	W	T	F	S
1	2	3	4	5	6	7
8	9	10	11	12	13	14
15	16	17	18	19	20	21
22	23	24	25	26	27	28
29	30					

MAY						
S	M	T	W	T	F	S
		1	2	3	4	5
6	7	8	9	10	11	12
13	14	15	16	17	18	19
20	21	22	23	24	25	26
27	28	29	30	31		

JUNE						
S	M	T	W	T	F	S
					1	2
3	4	5	6	7	8	9
10	11	12	13	14	15	16
17	18	19	20	21	22	23
24	25	26	27	28	29	30

JULY						
S	M	T	W	T	F	S
1	2	3	4	5	6	7
8	9	10	11	12	13	14
15	16	17	18	19	20	21
22	23	24	25	26	27	28
29	30	31				

AUGUST						
S	M	T	W	T	F	S
			1	2	3	4
5	6	7	8	9	10	11
12	13	14	15	16	17	18
19	20	21	22	23	24	25
26	27	28	29	30	31	

SEPTEMBER						
S	M	T	W	T	F	S
						1
2	3	4	5	6	7	8
9	10	11	12	13	14	15
16	17	18	19	20	21	22
23	24	25	26	27	28	29
30						

Sales

APRIL

Apr. 19. 315th Special Sale, at the Sales Pavilion, Lancaster, Pa. Sale managed by Pennsylvania G.B.A., 2497 Lincoln Hwy. E., Lancaster, Pa. 17602 and The Merryman Company, Sparks, Md. 21152.

Apr. 28. All-Breed Calf Sale, University of Massachusetts, Amherst, Massachusetts.

MAY

May 5. Ninth Annual National Heifer Sale, Scottsdale, Arizona. Sale managed by The American Guernsey Cattle Club, John Heavyside, R.2, Box 166, Tolleson, Ariz. 85339, and Myron W. Lancaster, R.4, Box 320, Sequim, Wash. 98382, Co-Chairmen. 5:00 p.m.

May 19. Stanislaus County Spring Show & Sale, for Juniors only (1-21 yrs. old), Stanislaus County Fairgrounds, Turlock, California.

May 28-29. Dispersal of Cloverleaf Farm Guernseys, Mr. & Mrs. M. L. Johnson, Monroe, La., owners. Ballard Bennett, Route 4, Box 180, Ooltewah, Tenn. 37363, sale coordinator for The American Guernsey Cattle Club.

JUNE

June 15-16. Evergreen Classic Show and Pacific Northwest Sale, Mt. Vernon, Washington. Salmon Bar-B-Q on Friday night.

June 22. Land of Lincoln Guernsey Classic, Malaboo Way Guernsey Farm, Normal, Illinois. Sale managed by Illinois Guernsey Breeders Association.

JULY

July 14. The Minnies Choice Sale, Wooster, Ohio. Sale managed by Cortland Guernsey Sales, Cortland, New York.

SEPTEMBER

Sept. 7. Fourth Indiana Guernsey Classic Sale, at the fairgrounds, Warsaw, Indiana. Sale coordinator—Maurice Lipply, R.R. 1, Silver Lake, Ind. 46982. Sponsored by Indiana Guernsey Breeders' Association, R.R. 1, Box 140, Rossville, Indiana 46065. 12:30 p.m. (EST).

Sept. 11. South Central Ohio District Sale. 7:30 p.m.

Meetings

APRIL

Apr. 21. Western New York G.B.A. Spring Meeting, Valentine's Restaurant, Perrysburg, New York.

MAY

May 1-2. NAAB Marketing and Communications Conference, Red Carpet Inn, Milwaukee, Wisconsin.

May 1-5. 102nd Annual Meeting of The American Guernsey Cattle Club, Sunburst Hotel, Scottsdale, Arizona.

Field Days and Picnics

JUNE

June 8. Pacific Northwest Youth Tour.

June 10. Oregon G.B.A. Picnic and Queen Contest, Ernest Josi & Sons, Wilsonview Farm, Tillamook, Oregon.

JULY

July 7. Indiana G.B.A. Field Day, Dan-Ba-Lee Farm, Mr. and Mrs. Daniel Baker & Family, Middletown, Indiana.

July 7. New Jersey G.B.A. Field Day & Picnic, Hoffman-Holm Farm, Califon, New Jersey.

July 15. Mohican District, N.Y., G.B.A. Field Day, Flat Acres Farm, Sprakers, New York.

Fairs and Shows

Apr. 28. Arkansas Spring Guernsey Show, Washington County Fairgrounds, Fayetteville, Arkansas.

JUNE

June 15. Pacific Northwest Evergreen Guernsey Classic Show, Mt. Vernon, Wash. Guernseys will be judged by Dick Merritt.

JULY

July 18. South Central Ohio District Show, Franklin County Fairgrounds. (night show).

AUGUST

Aug. 7. Connecticut State Guernsey Show, Goshen, Conn. Guernseys will be judged by Malcolm MacGregor.

NGS Entries for Fresno

Available July 1, 1979

Write to: Fresno Fair, 1121 Chance Ave., Fresno, California 93702

Deadline for entries ➟ Midnight, Sept. 14, 1979
NO POST ENTRIES will be accepted!

Guernsey & Holstein National Shows will be held on October 12 and 13, 1979.

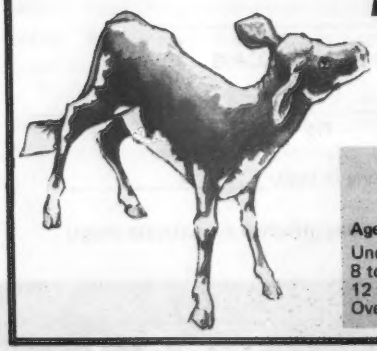

Register Your September Calves Now

Before They Reach 8 Months Of Age

Early Registration Saves $ $ $

REGISTRATION FEES

Age of Animal	Females AGCC Members	Females Non-Members	Males AGCC Members	Males Non-Members
Under 8 months	$ 7.50	$ 8.50	$15.00	$17.00
8 to 12 months	9.50	10.50	19.00	21.00
12 to 24 months	18.50	19.50	37.00	39.00
Over 24 months	26.50	27.50	53.00	55.00

"Let's Be Professional"

Theme of the NAAB Marketing and Commuications Conference

A truly outstanding, tailor-made program for management, sales and communications personnel has been designed for this year's NAAB Marketing and Communications Conference. Sponsored by the National Association of Animal Breeders and the NAAB Marketing and Communications Committee, the conference will revolve around the theme "Let's Be Professional." This conference is scheduled for May 1–2 at the Red Carpet Inn, Milwaukee, Wisconsin.

Pre-registration is a must . . . for pre-registration materials, please contact the National Association of Animal Breeders, P.O. Box 1033, Columbia, Missouri 65205. Phone: 314–445-4406. Badges, programs and banquet tickets may be picked up at the registration desk in the lobby of the Grand Ballroom after 9:00 a.m. on May 1.

DEADLINES

	Date
1979 Upper Midwest Directory to be published in July Issue–Iowa, Minnesota, North Dakota, South Dakota, and Wisconsin. Closing date for ad reservations and arrival of copy.	To Guernsey Breeders' Journal by Friday, June 1.

New Junior Members

THE FOLLOWING young Guernsey breeders have been accepted as Junior members of The American Guernsey Cattle Club:

IOWA: Douglas E. Dannen, R.R. 1, Melbourne, recommended by Duane Woodruff. Dennis R. Frazier, R.R. 1, Olin, recommended by Scott G. Slater.

KENTUCKY: John Stuart Berryman, Route 2, Nicholasville, recommended by Robert E. Jones.

MARYLAND: Dale Bendig, 1374 Clearview Road, Union Bridge, recommended by Herman E. Bendig.

MINNESOTA: John Luebke, Rt. 1, Box 94, Mayer, recommended by Lawrence Henning. Thomas W. Luebke, Rt. 1, Box 94, Mayer, recommended by Vernon Bruhn, Brian D. Oelfke, Box 64, Hamburg, recommended by Richard J. Vossen.

MISSOURI: David Ray Barr, R. 2, Box 110, Hartville, recommended by Sue Divine.

NEW YORK: Elizabeth M. Seager, R.D. 2, Prattsburg, recommended by Roland Ripley.

NORTH CAROLINA: Kristin Bridges, R. 5, Box 234, Shelby, recommended by R. A. McLaughlin.

CLASSIFICATION SCHEDULES FOR 1979, 1980 and 1981

In order to prepare pre-printed worksheets, applications listing animals to be classified must be submitted to The American Guernsey Cattle Club 30 days before an area schedule begins to guarantee a place in the schedule. Applications may be obtained from your field representative or by writing The American Guernsey Cattle Club. TPE herds must also send in a listing of cows.

Area	1979	1980	1981
Kentucky, Tennessee		Summer	None
Western Washington, Western Oregon		Summer	None
Florida, Georgia, South Carolina, Mississippi, Alabama		Summer	None
Western Central, Northern New York	May 7-14	Fall	None
Texas, Louisiana	May 20-28	Fall	None
*WISCONSIN	June 6-24	Fall	None
Maryland, Virginia, North Carolina, Eastern Tennessee, Eastern West Virginia	July 6-18	None	Winter
Ohio, West Virginia	July 30-Aug. 14	None	Winter
Michigan	Sept. 4-14	None	Winter
Illinois, Indiana	Oct. 10-22	None	Spring
Eastern Pennsylvania, Delaware, New Jersey	Nov. 12-20	None	Spring
Kansas, Nebraska, Missouri, Arkansas, Oklahoma	Nov. 26-Dec. 14	None	Spring
Iowa, Minnesota, North Dakota, South Dakota	None	Winter	Summer
Eastern Oregon, Washington, Idaho, Montana, Wyoming	None	Winter	Summer
Colorado, Utah, Nevada	None	Winter	Summer
Arizona, California, New Mexico	None	Spring	Fall
Western Pennsylvania	None	Spring	Fall
Eastern New York, New England	None	Spring	Fall

***Application for this schedule must be received in The American Guernsey Cattle Club Peterborough, N. H. not later than May 6, 1979**

CALIFORNIA GUERNSEYS

JUDY JEAN
New Cow Index

MILK

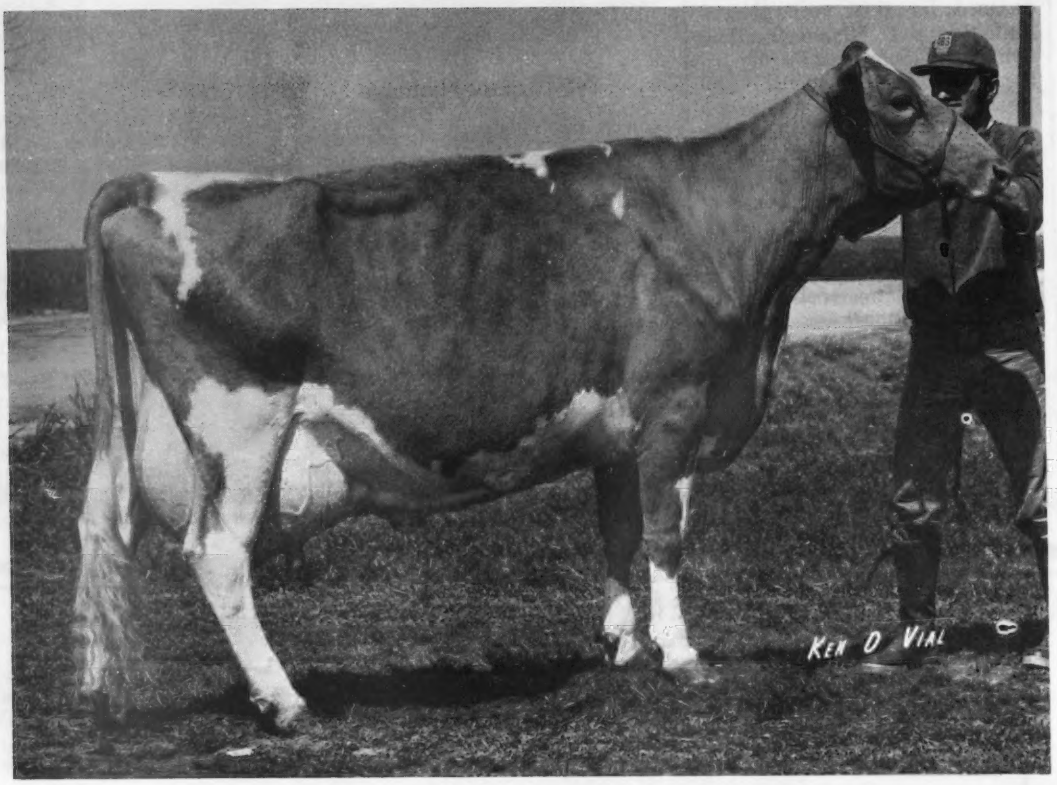

Cleverlands Nances Judy Jean (E-92) ('75 G★D)

11/78 COW INDEX: +1738M +51F +168$ 45% Rpt.

Her genetics carry on ♀ 5 pregnancies from ova transfers

Her 3 Sons
TH JUPITER – Available at ABS
Pedigree Index: +735M +13F +60$
Jeans JASON – Available at Curtiss
Pedigree Index: +398M -2F +21$
Jeans JEWELER – Availabe at ABS
Born 9-14-78
Pedigree Index: +629M +16F +54$

Winner of Nat'l Production Trophy 3 Consecutive Years
New England GBA Trophy
Highest 305–2x ME Milk Record

6-09	*30820	1249	339–2x DHIR
6-09	30770	1223	305–2x ME

Lone Palm
GUERNSEYS
Guernseys with a Future

George and Amelia Orisio
Richard and Ray Orisio
2608 Ave. 199
Tulare, California 93274
Phone (209) 686-3577 or 686-0883

For Real California Value in Dairying – Contact These Advertisers or
Mrs. Becky Wilson, Administrative Sec.
California Guernsey Cattle Club
1274 West Hedges Ave., Unit 103, Fresno, Calif. 93728 – Tel. 209-441-1208

Grand Mesa View's 1978 *Elite* Cows

COLORADO GUERNSEYS

Two ELDORADOs

Mesa View Eldorado Nina (VG)

1978 Gold ★ Star Dam
6/78 COW INDEX: +800M +32F 44% Rpt.
3-05 14370 657 305–2x DHIR
4-08 15690 634 305–2x DHIR
5-10 15810 607 305–2x DHIR
Dam: Mesa View Norgert Nancy
11-01 12640 588 305–2x DHIR

Mesa View Eldorado Adesa (D)

6/78 USDA: 2 recs avg 14523M 580F
COW INDEX: +716M +25F 40% Rpt.
3-03 13580 542 305–2x DHIR
4-03 14500 606 305–2x DHIR
Dam: Mesa View McDonald Adele
5-02 12930 600 296–2x DHIR
6-01 14100 662 305–2x DHIR

Two MAVERICKs

Mesa View Maverick Mabe

6/78 COW INDEX: +675M +28F 32% Rpt.
2-05 12530 517 305–2x DHIR
Dam: Graysmarsh B Maydia (VG)
1977 Gold ★ Star Dam–1978 *Elite*
6/78 COW INDEX: +779M +25F 38% Rpt.
3-09 13410 541 305–2x DHIR

Mesa View Maverick Lottie

6/78 USDA: 1 rec avg 13360M 507F
COW INDEX: +770M +32F 31% Rpt.
2-00 12540 497 305–2x DHIR
Dam: Mesa View Champ Lucie
2-06 11350 531 305–2x DHIR
3-08 12400 557 305–2x DHIR

A TOP HORNET

Mesa View Hornet Polly

6/78 USDA: 1 rec avg 10962M 454F
COW INDEX: +671M +18F 34% Rpt.
2-03 11610 487 305–2x DHIR
Dam: Mesa View Burger Princess
10 Lact. Total=104220M 4933F 3280 days
6-06 11390 575 305–2x DHIR

LIFETIME — Over 100,000M

Mesa View Norgert Nancy

A NANCE Daughter
9 Lact. Total-101600M 5123F 2963 Days.
11-01 12640 588 305–2x DHIR

Mesa View M Flash Mag

A CORINTHIAN Daughter
8 Lact. Total=102580M 4375F 2924 days
10-00 11240 447 305–2x DHIR

Two BILLY Daughters

Mesa View Burger Princess

10 Lact. Total=104220M 4933F 3280 days
6-06 11390 575 305–2x DHIR

Mesa View Burger Gay

10 Lact. Total=125420M 5367F 3456 days
9-07 12420 505 305–2x DHIR

GRAND MESA VIEW RANCH

George H. Wetterich and Family
Jim Wetterich, Herdsman
Route 1, Cedaredge, Colorado 81413
Phone: 856-3116

Elevation 7000 feet
126 Registered Guernseys

WASHINGTON GUERNSEYS

ALL-AMERICAN

Top COMMAND of The Winners Circle

Reserve All-American Produce of Will O West Dari Lynnet 1978

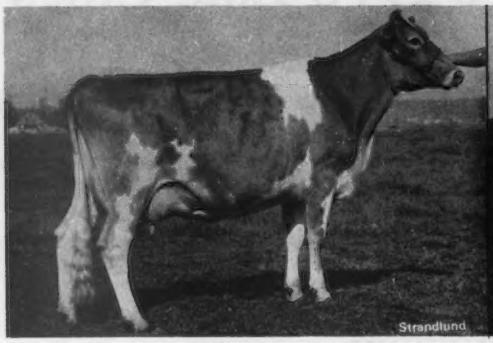

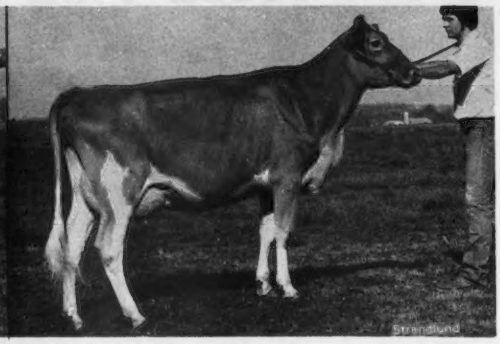

Will O West Command Lyndi (VG–88) **Will O West Command Lynda (VG–88)**

1st Produce of Dam–NGS, Puyallup 1978
Sire: Gayoso View Top COMMAND
1/78 USDA: PD +564M -2F 99% Rpt. +29$
Dam: Will O West Dari Lynnet (E–94)
6-11 15320 969 305–2x DHIR

Hon. Men. All-American Aged Cow 1978

1976 Jr. A-A Aged Cow

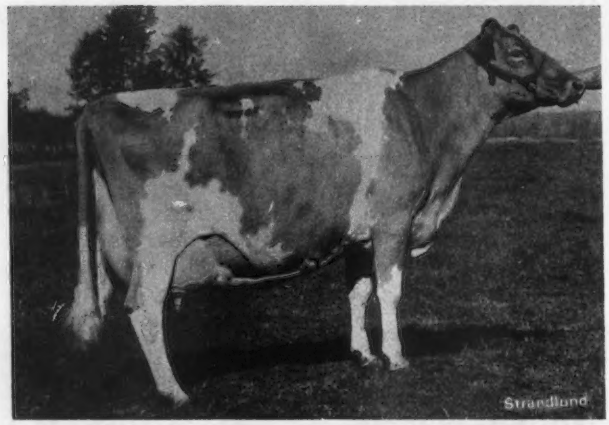

Owned by Don Van Mersbergen

Len Acres Darimost Doreen (E–93)
4-06 13670 675 305–2x DHIR
5-07 16310 813 365–2x DHIR
6-09 14580 672 305–2x DHIR
1978 Show Record:
1st Place & Sr. & Gr. Ch.–Northwest Wash. Fair; PNW Evergreen Classic
2nd Place–NGS, Puyallup

Lewis Van Mersbergen and Sons,
Jim and Don
906 Pangborn Road
Lynden, Washington 98264
Phone 206–354-2730

WILL-O-WEST FARM
Since 1950

Go Green with Cow ene

ALL-AMERICAN

WINNERS FROM WIN CREST

1st Sr. Yrlg. in Milk NGS, Puyallup 1978

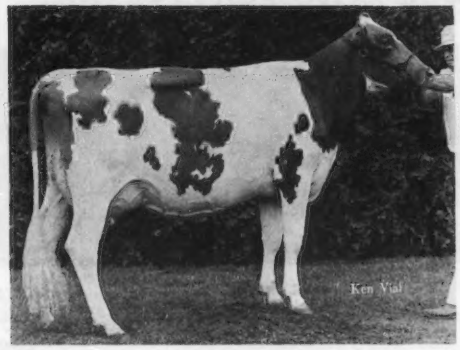

All-American Sr. Yrlg. in Milk 1978

WIN CREST HORNET JOJO
Sire: Clovelly TOP HORNET
1/79 USDA: PD +1262M +27F 98% Rpt. +109$
Dam: Winacres Financier Hi Josie

A Homebred Winner

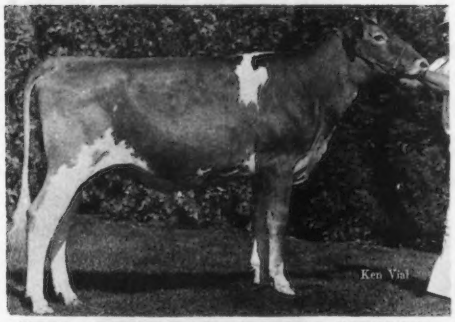

WIN CREST DARI FAVOR VIVIAN

"Vivian"
Jr. All-American Jr. Yrlg. 1978
Res. All-American Jr. Yrlg. 1978
other 1978 Show Winnings:
1st Jr. Yrlg. & Res. Jr. Ch.—Jr. NGS, Puyallup
1st Jr. Yrlg.—NGS, Puyallup
1st Jr. Yrlg.—Skagit Co. Fair
1st Jr. Yrlg.—PNW Evergreen Classic
Sire: Housleys Dari FAYVOR
1/79 USDA: PD +653M +31F 98% Rpt. +78$
Dam: Satus C Vi
5-05 14290 630 305—2x DHIR
"Vivian" was sold to Paul Brown of Bow, WA in the 1978 PNW Youth Sale.

1978 All-American Sr. Get of Clovelly TOP HORNET (Mi Valley)
"Jojo" — Member of this Winning Get

WIN CREST

Ken and Carol Winters
Route 1, Box 326, Mabton, WA 98935
Phone (509) 894-4035
1½ miles from Mabton on Boundary Road

WASHINGTON GUERNSEYS

Go Green with Cow ene

ALL-AMERICAN

GAY's Quality Quartet

Honorable Mention A-A 1978

Jr. Get of Maxvales GAY

WASHINGTON

Maxvales Gay Jean | Maxvales Gay Ramona | Maxvales Gay Murry | Maxvales Gay Eve

2nd Place at NGS, Puyallup 1978

Albert H. and John P. McMonigle
R. 1, Box 114
Yelm, Washington 98597
Vet. Consultant – D. R. McMonigle, D.V.M.

MAXVALE GUERNSEY FARM
3½ miles southeast of Yelm
Tel. 206–458-2211

JUNE
DAIRY MONTH

Promote MILK- - -
GUERNSEY MILK
← In a Glass — or a Mug →

Let's drink to your Health!

Libby glasses, heat-treated. Orange imprint of Golden Guernsey Trademark.
5" tall. 1 doz. ..... $ 4.90
1 case (6 doz.) 29.40
Plus postage 2.00

Breed Promotion Mug
Dishwasher safe – insulated
Ideal Guernsey Cow in color.
10 oz. mug .....$1.50 ppd

Guernsey Cap .....$3.00 ppd
Mesh or Solid weave
Ladies' Cap Available ... 3.50 ppd

Double faced Ideal Guernsey in full color.

Included hanger and imprinted names.

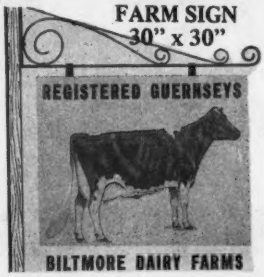

FARM SIGN
30" x 30"

PRICES

Specify farm name
(20 spaces) ..... $32.00 ppd
Producer Panel
(Not shown & 20 spaces)
attaches to bottom ... 16.00 ppd

Send Orders to
GOLDEN GUERNSEY, INC.
70 Main St. Peterborough, NH 03458

Guernsey Calf Placemats

→ Plastic covered to wipe clean.
Each .....$1.50 ppd
6 for ..... 8.00 ppd

MOST FOR MILK..! TOPS FOR TYPE.!! FIRST FOR FAT!!!

From the Pacific Comes Atlantic . . .

Brockwell B ATLANTIC

No. 8 in TOP 50 Active PD $$ Bulls

Now at Tri-State Breeders

1/79 USDA: PD +1152M +39F 41% Rpt. +118$

Daus. average 14408M & 633F — Class. daus. avg. 80.3

A BANNER Son out of a beautiful heifer that developed into an Excellent Class Leader cow.

Brockwell HJC Alda (E-2x)

2-05 17090 *910 365–2x DHIR

*7th Fat, when made

His Maternal Grandam

Brockwell Dolphin Almira

Excellent 5 times

8 Lact. Total 118380M 5400F 2931 da.

Incl.: 8-08 18050 865 305–2x DHIR

Use ATLANTIC... From Coast to Coast, One of the Best!

His Daughters High in TYPE

In 10 out of 14 breakdowns they are above Breed Average — Breed Ch., Fore & Rear Udder, Mammary, Rump, Legs, General Appearance, Dairy Ch., Stature and Overall.

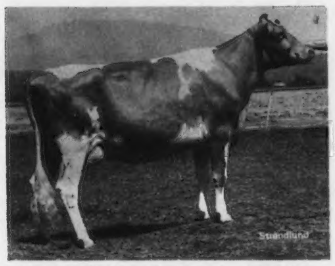

Lone Palm Atlantic Cindy (VG)

PRODUCTION, too,

ATLANTIC daughters at Brockwell Farm rate high in Mammary System and Dairy Character.

Brockwell Atlantic Carole (VG)

2-05 10020 1018 SNF at 10.2%

601 289–2x DHIR, in prog.

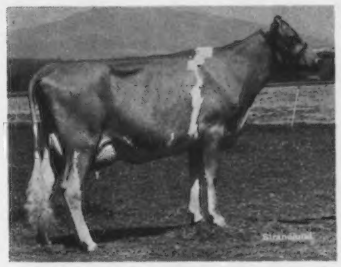

Brockwell Atlantic Velvet (VG)

2-05 11804 1165 SNF at 9.9%

629 305–2x DHIR, pending

Robindell TOP TYCOON

Also being used and proven — owned jointly with Robindell. A TOP HORNET son from a long line of heavy lifetime producers stemming from the National Champion cow Robindell Imperial Tonic, a dau. of Brockwell Formans GOVERNOR. TYCOON's dam, grandam & great-grandam total 395,000 lbs. Milk. All Classified Very Good.

BROCKWELL FARM

GOLDEN GUERNSEY

Bow, Washington 98232

Mr. and Mrs. N. Garner Ekstran

Tel. 206—757-6528

WASHINGTON GUERNSEYS

Go Green with Cow ene

The Sun Will Shine in '79

The American Guernsey Cattle Club

102nd Annual Meeting Convention

May 1—5, 1979

Headquarters: **Sunburst Hotel** **Scottsdale Arizona**

SCHEDULE OF EVENTS

April 30, Monday
Arrival of AGCC Board Members

May 1, Tuesday
AGCC Board of Directors Meeting

May 2, Wednesday
AGCC Board of Directors Meeting
Queen Contest Interviews
8:00 a.m., Registration
3:00 p.m., Junior Swim Party – Big Surf
6:00 p.m., Social Hour – Sponsored by California Guernsey Cattle Club
7:00 p.m., Steak Fry Ole – Poolside
8:00 p.m., Entertainment – Ballet De Folklorico Mexican Dancers

May 3, Thursday
Tucson Tour:
8:00 a.m., Leave Scottsdale
10:00 a.m., Arrive Shamrock Farms in Tucson
12:00 noon, Arrive Shamrock Plant for Lunch – Compliments of Shamrock
1:30 p.m., Bus leaves for Nogales for those who made prior reservations

Alternate Tour:
1:30 p.m., Buses leave for Desert Sonora Museum
4:00 p.m., Buses leave from museum for return trip to Scottsdale
6:00 p.m., Arrive Hotel in Scottsdale
Evening Free

May 4, Friday
8:00 a.m., Buses leave for local farm tours Under supervision of Extension Service
12:00 noon, Sponsored Lunch at Markwood Farms, followed by more local farm tours
4:00 p.m., Buses return to Hotel
6:00 p.m., Social Hour – Hosted
7:00 p.m., Guernsey Youth Banquet, Accent on Youth
8:00 p.m., Entertainment – Phoenix Sweet Adelines

May 5, Saturday
7:00 a.m., Golden Guernsey Breakfast
9:00 a.m., 102nd Annual Meeting of The American Guernsey Cattle Club
9:00 a.m., Junior AGCC Annual Meeting
12:00 noon, Annual Meeting Luncheon
3:00 p.m., Buses leave for National Heifer Sale
5:00 p.m., Ninth National Heifer Sale

Plan ahead — Schedule for fun In the Valley of the Sun

ACTIVITY REGISTRATION

Pre-registration complete package (NOT including hotel room)
Adults . . . . . $55.00 Juniors $50.00
Tickets will be available for specific events as follows:

May 2: Steak Fry Ole $14.00

May 3: Tucson—Nogales (if made prior reservations $15.50
OR
Alternate tour of Desert Sonora Museum $15.50

May 4: Local farm tours . . . . . $ 7.00
Guernsey Youth Banquet $16.00

May 5: 102nd Annual Meeting Luncheon . . . . . $ 9.00
Transportation to National Heifer Sale . . . . . $ 3.50

PRE-registration saves $10.00 for adults and $15.00 for Juniors!

Please mail ACTIVITY REGISTRATIONS to:
Barbara McClelland, 5109 Rovey Lane, Paradise Valley, AZ 85253

— Mail prior to April 18, 1979 —

Name(s)
Adult _____ / _____
Last *First (husband)* *First (wife)*
Junior _____ No. of reg.: Adult _____ Jr. _____
Last *First*
Address _____

City _____ State _____ Zip _____

Pre-registration $55/Adult . . . $50/Junior Total Reg. Fee Included _____

Make checks payable to Arizona Guernsey Cattle Club

HOTEL RESERVATIONS MUST BE MADE BEFORE APRIL 16

Headquarters Hotel: SunBurst Hotel

Please mail Hotel Reservations directly to:

The SunBurst Hotel, 4925 N. Scottsdale Road
Scottsdale, Arizona 85251

Single . . . . . $21.00 Double $25.00

Hotel will hold AGCC block only until April 16
All reservations made after that date will be taken on space available basis

---

The Sun Will Shine in '79

NATIONAL PRODUCTION AWARDS

Outstanding production winners who earned our four National trophies will be honored at the 102nd AGCC Annual Convention on May 5 in Scottsdale, Arizona. These winning records note cows with great genetic potential – high index cows whose dams also have strong indexes. Congratulations winning Guernsey breeders!

Lone Palm TH Ruann

NYALA-BEDFORD TROPHY WINNER

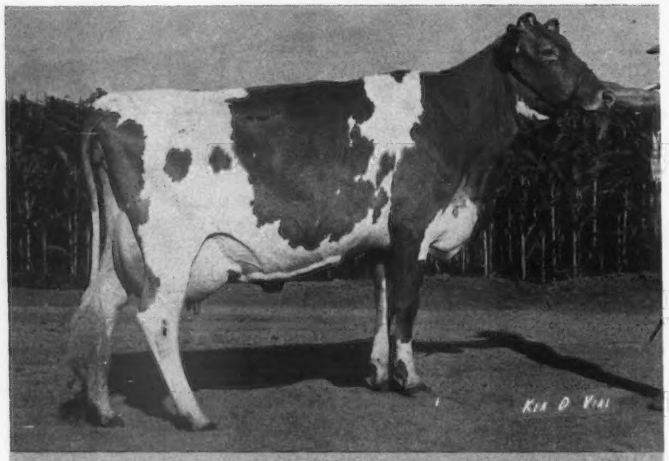

Lone Palm TH Ruann
2-00 23,180M 943F 305–2x DHIR; 27,816M 1,112F (305–2x ME)
A National Class Leader record

Nyala-Bedford Trophy

LONE PALM TH Ruann is the 11th winner of the Nyala-Bedford Trophy which is awarded annually to the two-year-old whose official DHIR record of 270 to 365 days actual, converts to the highest mature equivalent for **milk**. This trophy, in memory of F. T. Bedford, Nyala Farm, Green Farms, Conn., will be awarded to Ruann's owner, Raymond Orisio, Tulare, California.

Her record of 23,180 lbs. milk and 943 lbs. butterfat in 305 days, twice daily milking, beginning at 2-00, placed her first for milk and second for fat in the junior two-year-old class, and converts to 27,816M, 1,112F, 305–2x ME. Her USDA COW INDEX for November, 1978 is +1480M, +47F, +148$ at 36% repeatability. She is classified Very Good at 81 points.

Clovelly TOP HORNET is the sire of "Ruann" and her dam, Golden Crown Rivals Roanan, is a 1974 Gold Star Dam, sired by Beatrice Rival LA FAYETTE. "Roanan" completed a class leader record of her own at 8-08 of 27,680M, 1,116F, 365–2x DHIR. Roanan's USDA COW INDEX as of May, 1978 was +1497M, +60F at 37% repeatability. She has five records which average 20,818M, 903F, 305–2x ME. Roanan's dam is a NANCE daughter with a +422M USDA COW INDEX.

Graysmarsh Noble Lucky Lee

LIEBERS TROPHY WINNER

(snapshot at 18 yrs.)

Graysmarsh Noble Lucky Lee
Lifetime production: 213,623M 9,268F 4,870 days

Liebers Trophy

MYRON W. LANCASTER, Olympic View Farm, Sequim, Wash., will be the recipient of the Liebers Trophy, awarded annually to the owner of the cow with the highest lifetime milk production, and alive at the end of the calendar year. This trophy established by Otto Liebers, Skyline Farm, Lincoln, Nebr., will be awarded for the 30th time.

This year's winner is Graysmarsh Noble Lucky Lee. She was bred by Myron W. and Michael J. Lancaster, Sequim, Washington. She was owned by Jay Lester Lancaster for one and a half lactations and by Myron W. Lancaster since December 1, 1965. Lee's winning lifetime total is 213,623 lbs. milk and 9,268 lbs. butterfat in 13 lactations which total 4,870 days. "Lee" was 18 years old this past February.

"Lee" classified Very Good 4 times. Her November, 1978 COW INDEX is +683M, +15F, +66$ at 47% repeatability. She has 13 records which average 15,388M, 666F, 302–2x ME. Her top record was 19,270M, 863F, in 365–2x actual at 4 years and 6 months of age.

Her sire is Lake Louise Kings NOBLEMAN, and her dam is Graysmarsh Lucky Lee. Our winner has four registered sons and three registered daughters.

Cleverlands Nances Judy Jean

NEW ENGLAND G.B.A. TROPHY WINNER

NO STRANGER to the New England GBA Trophy, Cleverlands Nances Judy Jean wins this trophy for the third consecutive year. Her winning record started at 6 years and 9 months of age and was 30,820 lbs. milk and 1,249 lbs. fat, 339–2x actual. This record converted to 30,770 lbs. milk and 1,223 lbs. fat, 305–2x ME. This marks the sixth time the New England GBA Trophy has been presented, which goes to the cow with the highest 305–2x ME record for milk.

Joanne Clever, Tracy, Calif., bred "Judy Jean" and she is now owned by Raymond Orisio, Lone Palm Guernseys, Tulare, California. She was purchased in the Pacific Northwest Guernsey Classic in 1974 for $2,000. She is classified Excellent, a 1975 Gold Star Dam and is working on her fifth consecutive class leader record. During her last lactation she was super-ovulated and has five confirmed pregnant recipients at Lone Palm. She

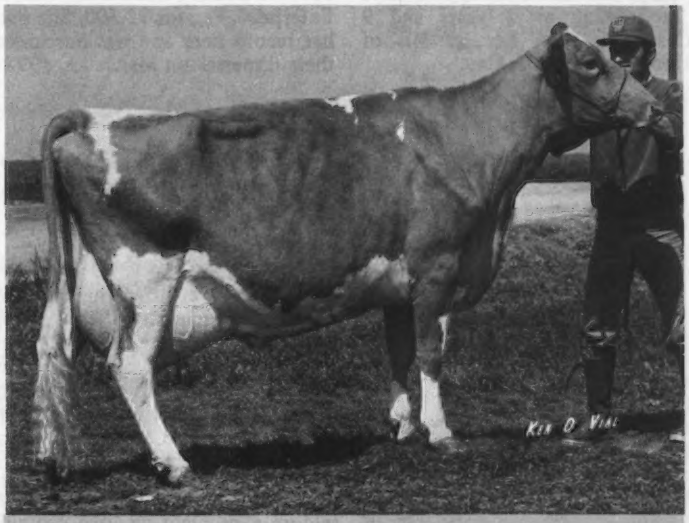

Cleverlands Nances Judy Jean
6-09 30,820M 1,249F 339–2x DHIR; 30,770M 1,223F (305–2x ME)
A National Class Leader record

now has three sons in A.I. and a TOP HORNET daughter at Lone Palm.

Norgerts Royal NANCE is the sire of "Judy Jean" and her dam is Cleverlands Darimost Judy, classified Very Good, with a class leader record as a two-year-old, and over 20,000 lbs. milk as a seven-year-old. Judy Jean's twin sister, "Judy Jane" has two records over 14,000 lbs. and another over 16,000 lbs. milk. Her next dam is the Very Good, Cleverlands Commands Julie, by Gayoso View TOP COMMAND.

"Judy Jean" is the first cow of the breed to have three consecutive records over 30,000 lbs. milk, actual. She was also the youngest cow of the breed to produce 100,000 lbs. of milk. She shows a November 1978 USDA COW INDEX of +1738M, +51F, +168$ at 45% repeatability. She has five records which average 26,153 lbs. milk, 1,041 lbs. fat, 303–2x ME.

Sniders Prince Lily

TARBELL TROPHY WINNER

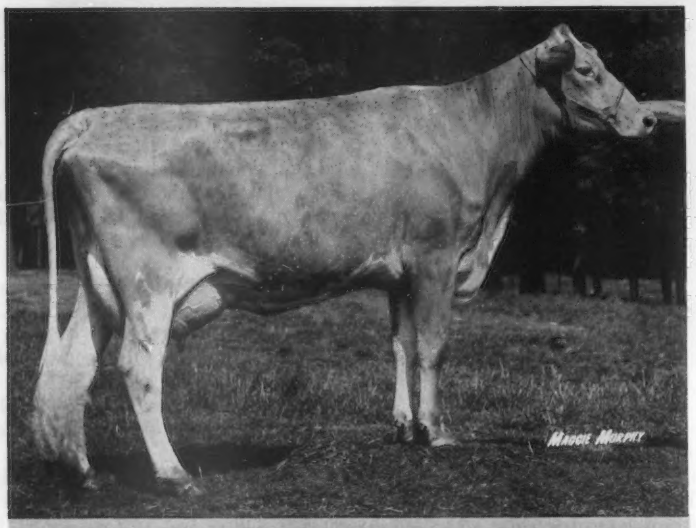

Sniders Prince Lily
2-09 21,350M 1,203F 305–2x DHIR; 23,058M 1,275F (305–2xME)
A National Class Leader record

Tarbell Trophy

SNIDERS PRINCE LILY is the winner of the 31st annual Tarbell Trophy for the highest 305–2x ME fat record. She produced 21,350 lbs. milk and 1,203 lbs. butterfat in 305 days on 2x milking at 2 years and 9 months. This gave her an ME of 23,058M, 1,275F, 305–2x.

"Lily" was bred by Snider Homestead, New Enterprise, Pennsylvania. She was sold in the Pennsylvania–Maryland State Sale in September, 1977 to South Penn Farms, Inc., New Enterprise, Pa., for $2,500. She started her record here and was purchased in their dispersal on March 13, 1978 for $14,000 by her present owners John D. Myers and Dr. Marvin P. Sanner, Littlestown and Gettysburg, Pennsylvania.

Lyrene May Rose PRINCE is the sire of "Lily" and her dam is Lerson Lawn Jasons Lassie. "Lassie" has a four-year-old class leading record of 21,300 lbs. milk and 946 lbs. fat, sixth for milk, ninth for fat when made. "Lassie," a 1974 Gold Star Dam has a November, 1978 USDA COW INDEX of +828M, +28F, +85$ at 43% repeatability. She has five records which average 16,699 lbs. milk and 748 lbs. fat, 305–2x ME.

"Lily" was just scored Excellent 90 in March. Her December bull calf by TOP HORNET will go to a major AI stud.

Grass Tetany Secrets Unfold

A HIGH fatty acid level in the digestive tract of cattle increases their chances for coming down with grass tetany, a sometimes deadly nutritional disease. Dr. J. L. Stroehlein, University of Arizona soils scientist, described the disease cause as an outgrowth of a magnesium imbalance or deficiency in forage.

"You hear about the disease showing up following a cattleman's use of nitrogen to fertilized his pastures," related the scientist. "The nitrogen tends to increase the fatty acid level in the plants which combines with magnesium, forming an insoluble compound that passes through the animal. Thus, the nitrogen tends to produce a magnesium deficiency."

As a reason why grass tetany is seldom a problem on lime containing or alkaline soils, Stroehlein said addition of nitrogen may work toward an iron deficiency which, in turn, lowers the fatty acid level. His continuing studies are with perennial or English ryegrass, a common pasture grass.

A disease that shows up some years, not others, grass tetany is most likely to occur during the spring with cool weather and a quick flush of spring grass. "It seems most likely to occur with ample soil moisture—not with very wet or with dry soil conditions. Addition of nitrogen tends to increase the grass tetany hazard," the scientist reported.

Maxvales D Emory Dulcie

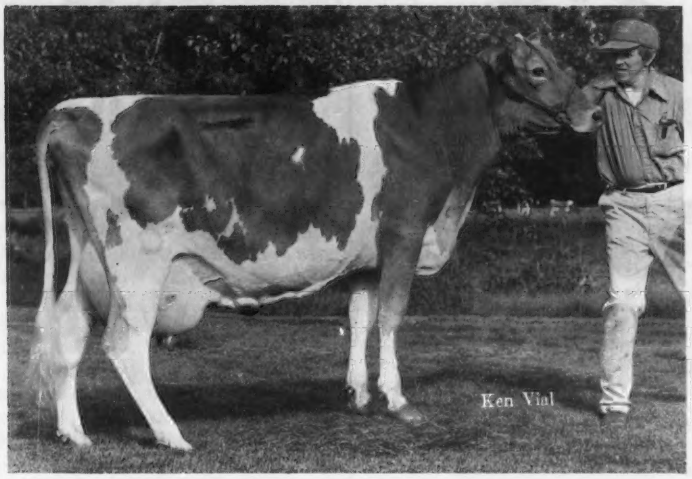

1-10 *20,080 685 305–2x DHIR 1st Milk

MAXVALES D EMORY DULCIE started young! By placing FIRST in milk production among all senior yearling heifers in milk in the United States, "Dulcie" won a National Class Leader record. This senior yearling in milk was bred and is owned by Charles C. McMonigle, Maxvale Farm, Yelm, Washington. She produced a 1-10 DHIR lactation of 20,080M and 685F in 305 days, twice daily milking.

Dulcie's sire Sande Hill Double EMORY proved out with a 1/79 USDA Predicted Difference of +1241M, +28F, +109$, 98% Rpt. "Dulcie" is EMORY's 14th Class Leading daughter. Very Good classified Maxvales F J Ditto, the senior yearling's dam, chalked up two National Class Leading performances as a seven- and eight-year-old cow. Each record totaled over 24,700M and 1,100F. Her 11/78 USDA COW INDEX calculated at +1,515M, +71F, +181$, 42% repeatability.

Sire: Sande Hill Double Emory
S.: Norgerts Royal Nance
D.: Shawnee Pridetta
Dam: Maxvales FJ Ditto
S.: Maxvales Foremost Jump
D.: Maxvales Gen Cindy Dee
B. & O.: Charles C. McMonigle, Yelm, Washington
Born: Apr. 9, 1976. Calved: Feb. 28, 1978
Supervised by Washington State DHIA, Burlington, Washington

Smithfield Dons Cindy

4-04 *22,250 *1068 305–3x DHIR 1st Milk 1st Fat

A CINDERELLA in the milk lineup! Smithfield Dons Cindy, bred and owned by the Coon Brothers, Smithfield Farm, Amenia, N. Y., earned two FIRSTS – one for milk and one for fat – as a National Class Leader. This junior four-year-old completed her 4-04 DHIR lactation with 22,250M, 1,068F in 305 days, three times daily milking. She shows an 11/78 USDA COW INDEX of +692M, +40F, +92$ at 40% repeatability.

Sired by Lyrene Prince DON, "Cindy" is the highest milk producing daughter and the second class leader of DON. Her dam is a CORPORAL that pumped out a 5-11 DHIR National Class Leading record over 20,100M and 850F last October. Smithfield Corp Cynthia's 11/78 COW INDEX measures +1111M, +37F, +113$ at 44% repeatability.

Sire: Lyrene Prince Don
S.: Lyrene May Rose Prince
D.: Lyrene Maestros Dora
Dam: Smithfield Corp Cynthia
S.: Applebrook Fames Corporal
D.: Smithfield BF Cindy
B. & O.: Coon Brothers, Amenia, New York
Born: Nov. 23, 1973. Calved: Apr. 3, 1978
Supervised by New York DHI Cooperative, Ithaca, New York

KUHTZDALE GREAT JOAN
1977—VG88
4-04—24700—964—365—2x—DHIR
3rd Milk Production
CI +298M, -1F, +16$, 41%, 11-78 USDA

Sire: Quail Roost Prince Great
S.: Lyrene May Rose Prince
D.: Tannery Hill Fabulous Vera
Dam: Kuhtzdale T C Josie
S.: Gayoso View Top Command
D.: Kuhtzdale S Jo
Breeder: Terry Kuhtz, Waukesha, Wisconsin
Owner: Lester Lurvey & Sons, Baraboo, Wisconsin
Born: Aug. 20, 1973. Calved: Jan. 10, 1978
Supervised by University of Wisconsin, Madison, Wisconsin

Kuhtzdale Great Joan

ADOHR FORTUNE MARVETTA
1978—VG82
2-04—21240—959—365—2x—DHIR
3rd Milk Production
5th Fat Production

CI +526M, +16F, +53$, 34%, 11-78 USDA

Sire: Grain Meadow D Fortune
S.: Hermitage View Fore Destiny
D.: Grain Meadow V Flint
Dam: Adohr Warrior PR Marvetta
S.: Fairlawn Linarias Warrior
D.: Adohr Prince Marvella
Breeder: Adohr Farms, Camarillo, California
Owner: Dennis E. Nelson, Hilmar, California
Born: Aug. 17, 1975. Calved: Dec. 27, 1977
Supervised by California DHIR, Davis, California

McDONALDS DARIMOST JEAN
1977—E93 1978 Gold Star Dam
4-04—21770—1041—305—2x—DHIR
9th Milk Production
7th Fat Production
3rd Consecutive Class Leader
CI +1103M, +53F, +133$, 42%, 11-78 USDA

Sire: Western Glow Darimost
S.: Fritzlyn Jeanettes Flash
D.: River Road Royals Debbie
Dam: Winacres Ferdands Jean
S.: Winacres Ferdand
D.: Winacres Flashs Jeanette
Breeder & Owner: Reed L. & Eleanor F. McJunkin, Cortland, New York
Born: Nov. 12, 1973. Calved: Mar. 26, 1978
Supervised by New York DHI Cooperative, Ithaca, New York

McDonalds Darimost Jean

25th All-American Awards

Three Winners at Three Farms

Chedco Farm Golden Dew Farm Coon Bros.

Donald M. Bay

Two A-A from one herd — Golden Dew

No Unanimous Vote

SELECTED FROM the top show-ring winners across the nation are our Royal Breed's All-Americans. These Guernseys depict the type closest to our goal for breeding Ideal Guernsey Cows – cows that show well, classify consistently high, and can still fill the milk lines at home.

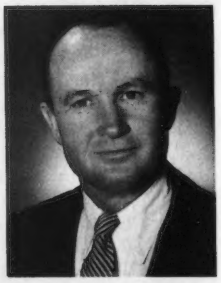

James A. Fish

Walter E. Frahm

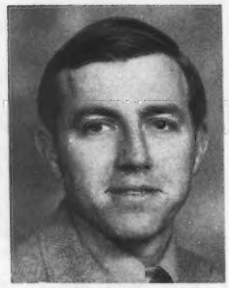

Robert C. Griggs, Jr.

Barney Hornback

Jay L. Lancaster

Mason B. Mungle

Raymond Orisio

Lewis Porter

Merton B. Sowerby

Harmon B. Toone

Audrey Wagner

1978 All-Americans hail from 11 farms in seven states that touch the West, Midwest, East, South, Southeast, and Northwest. Reserve awards are housed at 12 farms in nine states in the Midwest, East, Southeast, and Northwest. In Honorable Mention classes we see 14 farms in 10 states from the Midwest, East, South, Northwest, and Southeast represented. Result? Breeders from all parts of the United States are striving to breed the Ideal Guernsey Cow!

Of the 71 nominations for this year, 40 won final honors. Eight of those 40 are also Junior class winners. One Junior topped both the Open and Junior Classes. Senior yearling Rockyhill Maverick Ramona, a MAVERICK owned by Lindy Lancaster, Olympic View Farm, Sequim, Wash., easily won both Open and Junior. Five other Juniors won Reserve Open and two placed as Open Honorable Mentions.

Members of the All-American Selection Committee, pictured here, officially chose the final placings by a vote and conference phone call about the nominated individuals and groups. We greatly appreciate both Nominating and Selection Committees' help in publishing the charted results on the next few pages.

Farm with the most 1978 All-Americans was Golden Dew, owned by Robert C. Griggs, Jr., Mustang, Oklahoma. Golden Dew entered three nominations and took home three places – two All-Americans and one Honorable Mention. All-American Harmony Corporals Grace, owned jointly with Steve Neher, Harmony Farm, Hutchinson, Kans., won the three-year-old class. Her successful show career chalked up a 1977 nomination along with this 1978 winning. Classified Very Good, this CORPORAL daughter carried the champion udder at NGS, Louisville. Golden Dew's second 1978 All-American was aged cow Circleview Darimost Maisy. Another Very Good, "Maisy" was grand champion at two state fairs and pulled into first place and best uddered aged cow at NGS, Louisville. Golden Dew Topcats Lou, out of a three-time Excellent dam with over 21,000M and 1,000F, placed as a strong Honorable Mention senior yearling.

Four nominations and three winners showed up for longtime Guernsey operation Chedco Farm, Berlin, Massachusetts. All-American best three females consisted of Chedco's three DARIMOST daughters – Chedco Darimost Vida (E–3x), Chedco Darimost Maxine (VG–88), and Chedco Darimost Victoria (VG–87). This triumphant trio also placed first at Connecticut State Guernsey Show and a different combination including two of these won at Massachusetts. These

OFFICIAL ALL-AMERICAN VOTE

Each first place vote counted five points; second place, three points, and third place, one point. The rating, "Honorable Mention," was given to each animal and group receiving a total of eight points or more.

(AA—All-American; RA—Reserve All-American; HM—Honorable Mention)

HEIFER CALVES

		AA 1st	RA 2nd	HM 3rd	Total Points
AA	**Jualmi Jess Janet** (Julius & Dan Mithoefer and Families, New Palestine, Indiana)	40	9	1	50
RA	**Jualmi Fayvors Angel** (Dean Edward Mithoefer, New Palestine, Indiana)	0	27	1	28
HM	**Hollow View Jet Roxann** (Scott & Elsie Wolff, Quarryville, Pennsylvania)	10	0	2	12
HM	**Laeschs PL Bobbie** (Roger W. Laesch, Bloomington, Illinois)	10	0	2	12
	Lavon Farms PN Fran (Randy Smith, Garland, Texas)	0	0	4	4
	Jualmi Top Jollys Candy (Julius & Dan Mithoefer and Families, New Palestine, Indiana)	0	0	2	2

JUNIOR YEARLING HEIFERS

AA	**Foremost Jolly TCRP Faithfully** (University of Missouri, Columbia, Missouri)	55	3	0	58
RA	**Win Crest Dari Fayvor Vivian** (Paul Brown, Bow, Washington)	5	21	3	29
HM	**Chedco Princess Valerie** (Ginger M. Secrist, Fayetteville, Pennsylvania)	0	12	8	20
	Skytop Prissys Dagny (Daniel Ripley, Cortland, New York)	0	0	1	1
	Dardenellas TH Xero (Laura Virginia Lovelace, Orangeburg, South Carolina)	0	0	0	0
	Elm Spring D Lauri (David Alexander, Hollansburg, Ohio)	0	0	0	0

SENIOR YEARLING HEIFERS*

AA	**Rockyhill Maverick Ramona** (Lindy Lancaster, Sequim, Washington)	40	3	1	44
RA	**Daviss Top Sally** (Robby Davis, Verona, Missouri)	10	12	1	23
HM	**Golden Dew Topcats Lou** (Robert C. Griggs, Jr., Mustang, Oklahoma)	5	9	5	19
HM	**Housleys F Melody** (Craig Riley, Riceville, Tennessee)	0	6	3	9
	Will O West Transfers Daffy (Will-O-West Farms, Lynden, Washington)	0	3	1	4
	Grandview MMF Connie (Larry Lipply, Silver Lake, Indiana)	0	0	0	0

*Robert C. Griggs, Jr., did not vote

SENIOR YEARLING HEIFERS IN MILK

AA	**Wincrest Hornet Jo Jo** (Kenneth J. Winters, Mabton, Washington)	50	3	1	54
RA	**Carsals T D Daisy** (Deborah Lehman, York, Pennsylvania)	10	30	0	40
HM	**Ardella Captains Pamela** (Jeffrey Staner, Berwyn, Pennsylvania)	0	3	6	9
	Beetchenow Farms Dorians Dixie (Vicki M. Beetchenow, Monroe, Washington)	0	0	4	4
	Happy Hill MMF Molly (Michael C. Cochard, Greenfield, Indiana)	0	0	1	1
	Jualmi Prince Almira (Dean Edward Mithoefer, New Palestine, Indiana)	0	0	0	0

2-YEAR-OLD COWS*

AA	**Lone Palm T H Janet** (Ray Orisio, Tulare, California)	35	9	1	45

RA	Big Creek Fay Wooly (Tangie Melinda Coleman, Saluda, South Carolina)	15	15	2	32
HM	Daviss Top Neita (Robby Davis, Verona, Missouri)	0	6	5	11
	Chedco Darimost Eileen (Charles E. Cotting, Berlin, Massachusetts)	5	0	2	7
	Robindell Top Judy (Myron W. Lancaster, Sequim, Washington)	0	3	1	4
	Elsview Farms Winstons DeeJae (Jean R. Celestine, Eleanor Stokes Karpa and Melanie J. Clem, Frederick, Maryland)	0	0	0	0

*Ray Orisio did not vote

3-YEAR-OLD COWS*

AA	Harmony Corporals Grace (Robert C. Griggs, Jr., Mustang, Oklahoma)	35	3	1	39
RA	Clearbranch Prince Maxie (E. C. Anderson, Wake, Virginia)	5	18	1	24
	Mi Valley Top Hornet Beauty (Teresa Pierce, Hilmar, California)	0	6	1	7
	Wincrest T H Vada (Ray Orisio, Tulare, California)	5	0	1	6
	Housleys F Ethel (Ridgeway Farm, Riceville, Tennessee)	0	0	4	4
	Martindale F Gail (James A. Fish, Jr., Hickory Corners, Michigan)	0	0	1	1

*James A. Fish did not vote
Robert C. Griggs, Jr., did not vote
Ray Orisio did not vote

4-YEAR-OLD COWS

AA	Elmarlo Fin Thelma (Dr. G.W. Snider, Goshen, Indiana)	55	3	0	58
RA	Arks Acres Chasity (Larry J. Steed & Family, Portland, Indiana)	5	15	4	24
HM	Eastland Index Mary (David J. Leuthold, Tillamook, Oregon)	0	18	4	22
	Clover Jack Dari Celia (Clover Jack Guernseys, Ferndale, California)	0	0	2	2
	Grassland K H Alma (Grassland Farm, Salisbury, Connecticut)	0	0	1	1
	Grandview F Jennie (Gary Lipply, Silver Lake, Indiana)	0	0	1	1

COWS, 5 YEARS AND OVER*

AA	Circleview Darimost Maisy (Robert C. Griggs, Jr., Mustang, Oklahoma)	35	3	2	40
RA	Weg Acres Dari Falla (Donald T. Peterson, Cashton, Wisconsin)	5	18	1	24
HM	Len Acres Darimost Doreen (Will-O-West Farms, Lynden, Washington)	10	6	5	21
HM	Chedco Darimost Vida (Charles E. Cotting, Berlin, Massachusetts)	5	6	3	14
	Cross Arrows Ben Chance (Grassland Farm, Salisbury, Connecticut)	0	0	0	0
	Chinook May Rose Della (Myron W. Lancaster, Sequim, Washington)	0	0	0	0

*Robert C. Griggs, Jr., did not vote

JUNIOR GET OF SIRE

AA	Junior Get of Clover Jack Dari Zoro (Clover Jack Guernseys, Ferndale, California)	30	9	2	41
RA	Junior Get of Valley Set Champ Jesse (For-Lou Farms, Greenfield, Indiana)	30	9	0	39
HM	Junior Get of Clovelly Top Hornet (Coon Brothers, Amenia, New York)	0	12	6	18
HM	Junior Get of Maxvales Gay (Maxvale Guernsey Farm, Yelm, Washington)	0	6	3	9
	Junior Get of Elderwood C Bon (Donald T. Burton & Sons, Eagle, Wisconsin)	0	0	1	1
	Junior Get of Wee Manor Leader Damion (David Alexander, Hollansburg, Ohio)	0	0	0	0

SENIOR GET OF SIRE

AA	Get of Clovelly Top Hornet (Mi Valley Dairy, Hilmar, California)	25	12	2	39

three joined with Chedco Darimost Penelope, a VG–83 at 2 yrs., to win Honorable Mention in the 1978 senior get class. "Vida" also took Honorable Mention honors in the aged cow class this year. Her past shows a 1975 Honorable Mention two-year-old win. Chedco's best three, nominated in All-American for 10 years, climbed steadily to achieve the 1978 placing. They had taken four Honorable Mentions and two Reserves in earlier years.

Number three – the lucky charm for this year's contest! Coon Bros., Smithfield Guernseys, Amenia, N.Y., entered three and won three placings. TOP HORNET's genetics for type and production shine in the 1978 All-American contest. He sired the most winners – seven. Coon Brothers' Reserve All-American best three females, Honorable Mention junior get, and Honorable Mention senior get are composed of eight TOP HORNET daughters who won 11 first places at national, state, area, and county fairs plus more second and third positions.

Nudging out Coon Bros. for the top two senior gets were Mi Valley Dairy, Hilmar, Calif., and Ridgeway Farm, Riceville, Tennessee. Mi Valley pulled an outstanding set of daughters by TOP HORNET into All-American and first at NGS, Puyallup. Among these four were two All-American individuals: senior yearling heifer in milk Wincrest Hornet JoJo, owned by Kenneth Winters, Wincrest Farm, Mabton, Wash., and two-year-old Lone Palm TH Janet, owned by Ray Orisio, Lone Palm Farm, Tulare, California. Also in Mi Valley's group was their own Reserve Junior All-American Mi Valley Top Hornet Beauty, and Robindell Top Judy, a two-year-old nominated All-American and owned by Myron W. Lancaster, Olympic View Farm. "JoJo" is now owned by Cattle Management, Inc., Sparks, Maryland. Only three points behind Mi Valley was Reserve All-American senior get shown by Ridgeway Farm. Their homebred bull now in AI, Housleys Dari FAYVOR sired these four with Reserve All-American and Junior All-American two-year-old Big Creek Fay Wooly being one. "Wooly" was shown by Tangie Melinda Coleman, Saluda, S. C., and sold later to Cattle Management, Inc. FAYVOR has sired Ridgeway several winning gets – 1975 and 1977 Honorable Mention and 1976 Reserve.

Elmarlo Fin Thelma, shown by Dr. G. W. Snider, Goshen, Ind., would not settle with her Reserve All-American in the 1977 three-year-old class. In 1978, this four-year-old led into grand champion at NGS, Louisville and captured a definite point lead in the four-year-old All-American class. All-

American "Thelma" was followed by an exceptionally close score on Reserve and Honorable Mention. Reserve All-American Arks Acres Chasity stood second to "Thelma" at NGS, Louisville when shown by Larry J. Steed & Family, Homesteed Farm, Portland, Indiana. She scored two points over the Puyallup NGS grand champion and Honorable Mention Eastland Index Mary, owned by David J. Leuthold of Tillamook, Oregon's Eastland Farm.

Uniformity keyed the All-American junior get of Clover Jack Dari ZORO into a tight win over Reserve junior get of Valley Set Champ JESSE. ZORO's daughters took first at Puyallup and JESSE's group was first at Louisville.

A brothers and father team from New Palestine, Ind., paired to win the All-American and Reserve All-American in one class. Father Julius and son Dan Mithoefer and families showed All-American heifer calf Jualmi Jess Janet and son Dean Edward haltered the Reserve FAYVOR daughter. Dean's Jualmi Fayvors Angel also scored as Junior All-American heifer calf.

Repeat nominations from previous years include: *Elsview Farms Winstons DeeJae,* shown by Jean R. Celestine, Eleanor Stokes Karpa and Melanie Clem, Frederick, Md., Honorable Mention heifer calf, 1976, All-American junior yearling heifer, 1977, two-year-old cow, 1978 (no placing); *Harmony Corporals Grace,* shown by Robert C. Griggs, Jr., Mustang, Okla., two-year-old cow, 1977 (no placing), All-American three-year-old cow, 1978; *Housleys F Ethel,* shown by Ridgeway Farm, Riceville, Tenn., two-year-old cow, 1977 (no placing), three-year-old cow, 1978 (no placing); *Martindale F Gail,* shown by James A. Fish, Jr., Hickory Corners, Mich. All-American senior yearling heifer, 1976, three-year-old cow, 1978 (no placing); *Wincrest T H Vada,* shown by Ray Orisio, Tulare, Calif., two-year-old cow, 1977 (no placing), three-year-old cow, 1978 (no placing); *Elmarlo Fin Thelma,* shown by Dr. G.W. Snider, Goshen, Ind., Reserve All-American three-year-old cow, 1977, All-American four-year-old cow, 1978; *Chedco Darimost Vida,* shown by Charles E. Cotting, Berlin, Mass., Honorable Mention two-year-old cow, 1975, four-year-old cow, 1977 (no placing), Honorable Mention aged cow, 1978; *Len Acres Darimost Doreen,* shown by Will-O-West Farms, Lynden, Wash., Honorable Mention aged cow, 1977, 1978; *junior get of Elderwood C Bon,* shown by Elderwood Farm, Eagle, Wis., Honorable Mention 1976 (Elderwood Farm), All-American 1977 (Elderwood Farm), 1978 (no placing); *junior get of Valley Set Champ Jesse,* shown by For-Lou Farms, Greenfield, Ind., All-American 1973 (Valley Set), 1974 shown by Mithoefer Families (no placing), All-American 1975 (Mithoefer Families), Honorable Mention 1976 (Mithoefer Families), Reserve All-American 1977 (Mithoefer Families), Reserve All-American 1978; *get of Clovelly Top Hornet,* Honorable Mention 1976 (Bay Meadow), All-American 1977 (Bay Meadow), shown by Hilldale Farm 1977 (no placing), Honorable Mention 1978 shown by Smithfield Farm, Amenia, N.Y., All-American 1978 shown by Mi Valley Dairy, Hilmar, Calif.; *get of Housleys Dari Fayvor,* Honorable Mention 1975 (Ridgeway), Reserve All-American 1976 (breeders get—Ridgeway), Honorable Mention 1976 (Dutch Mill), Honorable Mention 1977 (Ridgeway), Reserve All-American 1977 (Dutch Mill), Reserve All-American 1978 (Ridgeway); *get of Valley Set Champ Jesse,* shown by Mithoefer Families, New Palestine, Ind., 1977 and 1978 (no placing); *get of Western Glow Darimost,* shown by C.E. Cotting, Berlin, Mass., Honorable Mention 1970 (Willow Run), Reserve All-American 1970 (Olympic View), All-American 1971 (Lindean's), Honorable Mention 1971 (Quail Roost), Reserve All-American 1973 (High Prairie), Honorable Mention 1973 (Ripley Farm), Reserve All-American 1974 (High Meadows), Honorable Mention 1974 (Clover Jack), 1975 shown by High Meadows (no placing), Honorable Mention 1975 (Cal Poly), Honorable Mention 1977 and 1978 (Chedco Farm); *Best 3 Females shown by C.E. Cotting,* Berlin, Mass., Honorable Mention 1968, 1969 (no placing), 1970 (no placing), 1971 (no placing), Honorable Mention 1972 and 1973, Reserve All-American 1974 and 1975, Honorable Mention 1976, 1977 (no placing), All-American 1978; *Best 3 Females shown by Clover Jack Guernseys,* Ferndale, Calif., Honorable Mention 1973, 1977 (no placing), 1978 (no placing).

(Please turn to page 406)

RA	**Get of Housleys Dari Fayvor** (Ridgeway Farm, Riceville, Tennessee)	25	9	2	36
HM	**Get of Western Glow Darimost** (Charles E. Cotting, Berlin, Massachusetts)	10	9	4	23
HM	**Get of Clovelly Top Hornet** (Coon Brothers, Amenia, New York)	0	6	4	10
	Get of Valley Set Champ Jesse (Julius & Dan Mithoefer and Families, New Palestine, Indiana)	0	0	0	0
	PRODUCE OF DAM*				
AA	**Produce of Big Creek Stanley Wildy** (Big Creek Hill Farm, Inc., Saluda, South Carolina)	35	12	0	47
RA	**Produce of Will O West Dari Lynnet** (Will-O-West Farms, Lynden, Washington)	20	12	3	35
HM	**Produce of Lockshore F Candy** (Tamalyn Fish, Hickory Corners, Michigan)	0	6	4	10
	Produce of Normandy Almira (Julius & Dan Mithoefer and Families, New Palestine, Indiana)	0	3	3	6
	Produce of Harmony AM Butter Nut (Vicki Jean Neher, Hutchinson, Kansas)	0	0	1	1
	Produce of Cresthill Farms D Carla (Virginia M. Seager, Prattsburg, New York)	0	0	0	0

*James A. Fish did not vote

	BEST THREE FEMALES				
AA	**Chedco Darimost Vida, Chedco Darimost Maxine, Chedco Darimost Victoria** (Charles E. Cotting, Berlin, Massachusetts)	35	6	2	43
RA	**Smithfield Hornets Beulah, Smithfield Hornets Trixie, Smithfield Hornets Lea** (Coon Brothers, Amenia, New York)	10	15	5	30
HM	**Markwell Fin Prince Rhonda, Markwell SS Bunny, Markwell A M Jolene** (Markwell Farm, Lynden, Washington)	10	9	4	23
	Grassland Fay Opal, Grassland K H Alma, Grassland Emory Merrilee (Grassland Farm, Salisbury, Connecticut)	5	0	1	6
	Clover Jack Dari Celia, Clover Jack DW Robin, Clover Jack DW Joyce (Clover Jack Guernseys, Ferndale, California)	0	6	0	6
	Hoosier Heart HJC Wendy, Hoosier Heart F Glee, Hoosier Heart CW Deressa (Hoosier Heart Farm, Greenfield, Indiana)	0	0	0	0

All-American

All-American Heifer Calf, 1978

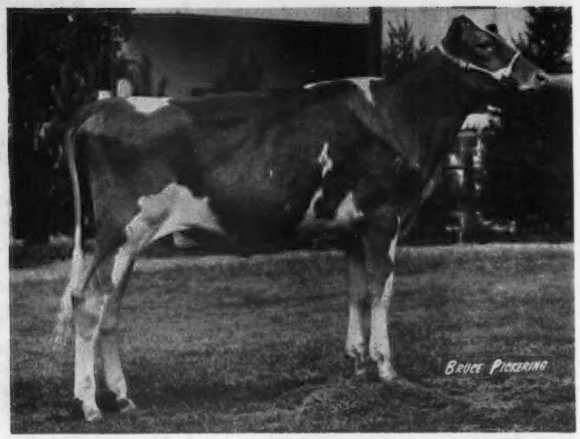

JUALMI JESS JANET

Born — July 6, 1977

Sire — Valley Set Champ Jesse

Dam — Shawnee Dominos Jean

Breeder — Jennifer Lynn Mithoefer, New Palestine, Indiana

Exhibitor — Julius & Dan Mithoefer and Families, New Palestine, Indiana

1978 Show Record — First prize heifer calf and junior champion at Mid-West Classic; first at National Guernsey Show, Puyallup, National Guernsey Show, Louisville, and Ohio State Fair; second at Kentucky State Fair.

All-American Junior Yearling Heifer, 1978

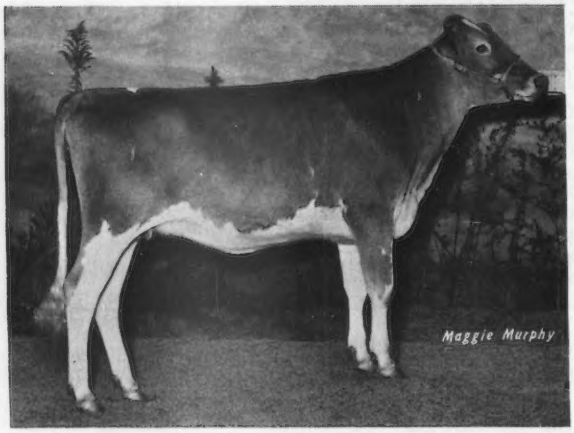

FOREMOST JOLLY TCRP FAITHFULLY

Born — January 20, 1977

Sire — Foremost Top Jolly

Dam — Foremost TC Faithfully

Breeder and Exhibitor — University of Missouri, Columbia, Missouri

1978 Show Record — First prize junior yearling heifer and junior champion at National Guernsey Show, Louisville, Missouri and Kansas State Fairs, and Ozark Empire Fair; first at Tulsa State Fair.

All-American Senior Yearling Heifer, 1978

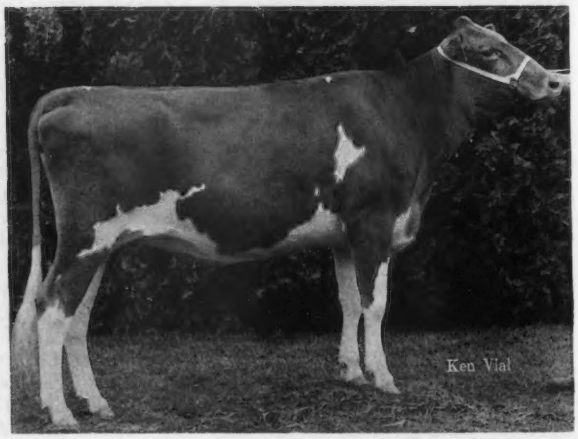

ROCKYHILL MAVERICK RAMONA

Born — July 19, 1976

Sire — Olympic View B Maverick

Dam — Rockyhill Ordways Roxie

Breeder — C. P. Boon, Oak Harbor, Washington

Exhibitor — Lindy Lancaster, Sequim, Washington

1978 Show Record — First prize senior yearling heifer and junior champion at National Guernsey Show and National Junior Show, Puyallup, and Pacific Northwest Evergreen Classic.

All-American Senior Yearling Heifer in Milk, 1978

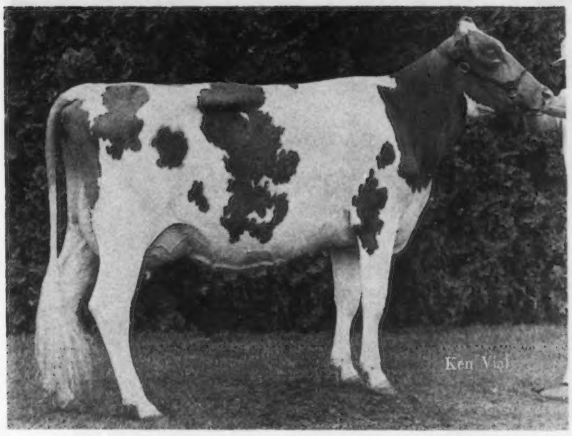

WINCREST HORNET JO JO

Born — July 30, 1976
Sire — Clovelly Top Hornet
Dam — Winacres Financier Hi Josie
Breeder — Art Winters, Wapato, Washington
Exhibitor — Kenneth J. Winters, Mabton, Washington
1978 Show Record — First prize senior yearling heifer in milk at National Guernsey Show, Puyallup.

All-American 2-Year-Old Cow, 1978

LONE PALM T H JANET

Born — September 10, 1975
Sire — Clovelly Top Hornet
Dam — Dorella Princes Jana
Breeder and Exhibitor — Ray Orisio, Tulare, California
1978 Show Record — First prize two-year-old cow and reserve grand champion at California State Fair; first at National Guernsey Show, Puyallup.

All-American 3-Year-Old Cow, 1978

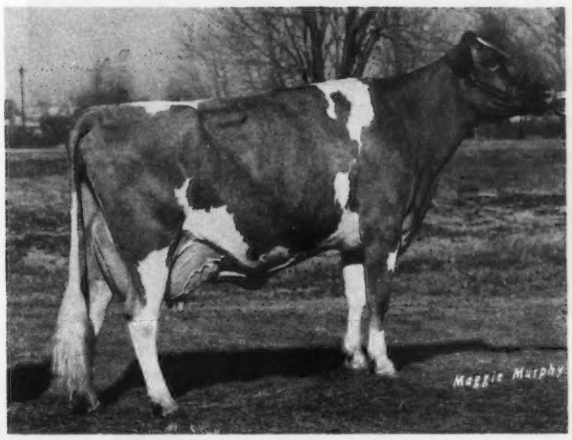

HARMONY CORPORALS GRACE

Born — August 19, 1974
Sire — Applebrook Fames Corporal
Dam — Harmony Country Grace
Breeder — Steven Neher, Hutchinson, Kansas
Exhibitor — Robert C. Griggs, Jr., Mustang, Oklahoma
1978 Show Record — First prize three-year-old cow, reserve senior and reserve grand champion and champion uddered cow at National Guernsey Show, Louisville.

All-American 4-Year-Old Cow, 1978

ELMARLO FIN THELMA

Born — December 24, 1973
Sire — Willow Spring Financier
Dam — Elmarlo Rose Velma
Breeder — Elias Weaver, Goshen, Indiana
Exhibitor — Dr. G. W. Snider, Goshen, Indiana
1978 Show Record — First prize four-year-old cow and senior and grand champion at National Guernsey Show, Louisville, and Mid-West Guernsey Classic.

All-American Cow, 5 Years and Over, 1978

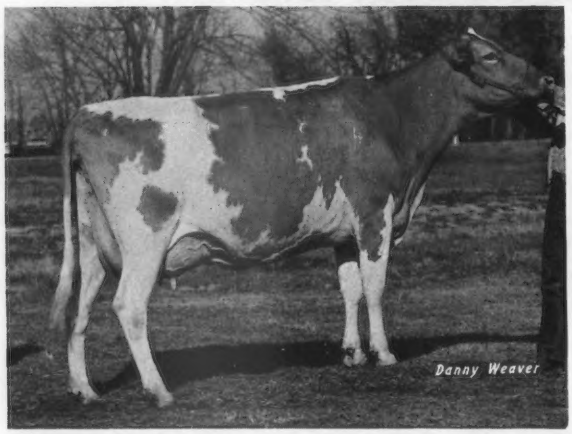

CIRCLEVIEW DARIMOST MAISY

Born — May 10, 1971
Sire — Western Glow Darimost
Dam — Circleview Eldorado Mary
Breeder — Barton R. and Gary B. Somes, Memphis, New York
Exhibitor — Robert C. Griggs, Jr., Mustang, Oklahoma
1978 Show Record — First prize cow five years and over and senior and grand champion at Texas State Fair and Tulsa State Fair; first at National Guernsey Show, Louisville.

All-American Junior Get of Sire, 1978

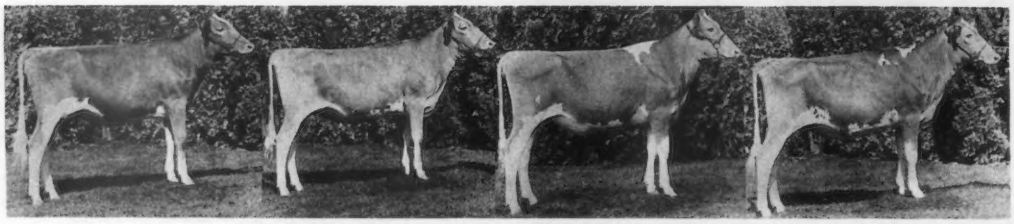

JUNIOR GET of CLOVER JACK DARI ZORO
Exhibitor — Clover Jack Guernseys, Ferndale, California
1978 Show Record — First at National Guernsey Show, Puyallup, and California State Fair.

All-American Get of Sire, 1978

GET of CLOVELLY TOP HORNET
Exhibitor — Mi Valley Dairy, Hilmar, California
1978 Show Record — First at National Guernsey Show, Puyallup.

All-American Produce of Dam, 1978

PRODUCE of
BIG CREEK STANLEY WILDY
Exhibitor — Big Creek Hill Farm, Inc., Saluda, South Carolina
1978 Show Record — First prize produce of dam at National Guernsey Show, Louisville, North Carolina and South Carolina State Fairs and Dixie Classic Fair.

All-American Best Three Females, 1978

CHEDCO DARIMOST VIDA, DARIMOST MAXINE, DARIMOST VICTORIA
Exhibitor — Charles E. Cotting, Berlin, Massachusetts
1978 Show Record — First at Connecticut State Guernsey Show; first at Massachusetts Guernsey Show (different combination).

RESERVE ALL-AMERICANS

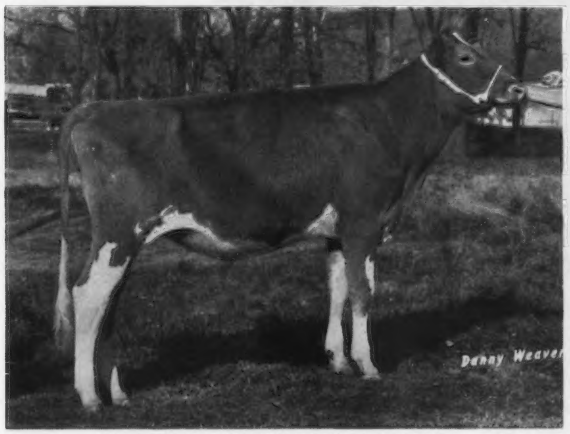

Heifer Calf — JUALMI FAYVORS ANGEL
Born — July 13, 1977
Sire — Housleys Dari Fayvor
Dam — Jualmi Jess Alma
Breeder and Exhibitor — Dean Edward Mithoefer, New Palestine, Indiana.

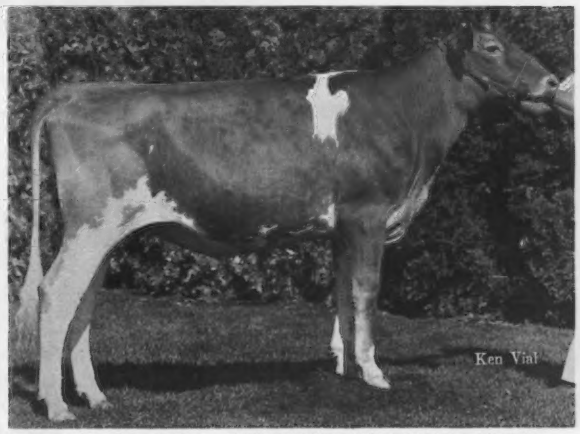

Junior Yearling Heifer — WIN CREST DARI FAYVOR VIVIAN
Born — February 6, 1977
Sire — Housleys Dari Fayvor
Dam — Satus C Vi
Breeder — Kenneth J. Winters, Mabton, Washington.
Exhibitor — Paul Brown, Bow, Washington.

RESERVE ALL-AMERICANS

Senior Yearling Heifer — DAVISS TOP SALLY
Born — August 7, 1976
Sire — Clovelly Top Hornet
Dam — Daviss Jester Estelle
Breeder and Exhibitor — Robby Davis, Verona, Missouri.

Senior Yearling in Milk — CARSALS T D DAISY
Born — July 26, 1976
Sire — Wee Manor Top Dividend
Dam — Carsals Dons Dollie
Breeder — Kenneth C. Witmer, Dalmatia, Pennsylvania.
Exhibitor — Deborah Lehman, York, Pennsylvania.

Two-Year-Old Cow — BIG CREEK FAY WOOLY
Born — September 1, 1975
Sire — Housleys Dari Fayvor
Dam — Big Creek Stanley Wildy
Breeder — Ted L. Coleman, Saluda, South Carolina.
Exhibitor — Tangie Melinda Coleman, Saluda, South Carolina.

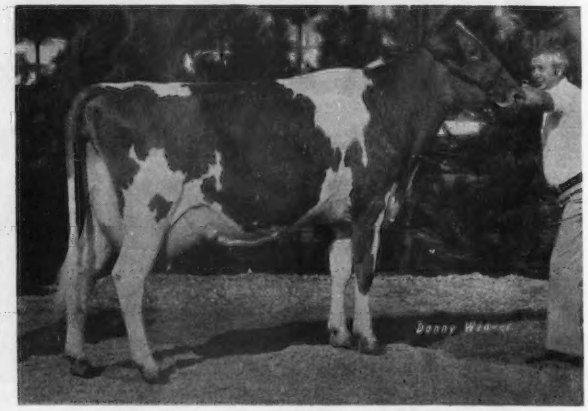

Three-Year-Old Cow — CLEARBRANCH PRINCE MAXIE
Born — November 5, 1974
Sire — Lyrene May Rose Prince
Dam — Clearbranch C Clover
Breeder — Herman J. Haga, Fort Valley, Georgia.
Exhibitor — E. C. Anderson, Wake, Virginia.

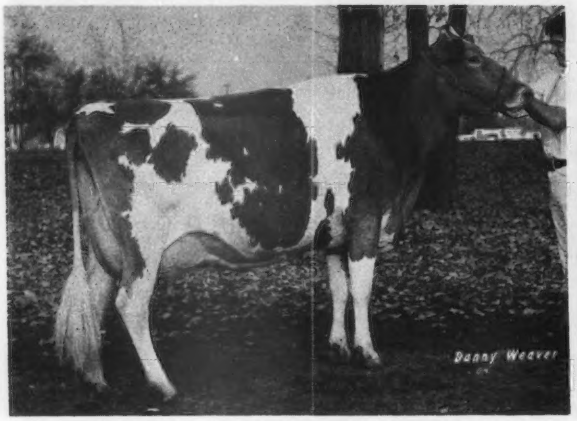

Four-Year-Old Cow — ARKS ACRES CHASITY
Born — February 25, 1974
Sire — Metzger Farms Dari Vic
Dam — Arks Acres Sabrina
Breeder — John E. Haynes, Inc., Auburn, Indiana.
Exhibitor — Larry J. Steed & Family, Portland, Indiana.

Cow, 5 Years and Over — WEG ACRES DARI FALLA
Born — September 23, 1972
Sire — Western Glow Darimost
Dam — Weg Acres Prince Fara
Breeder — Elmer Kunz & Earl Heiden, Fort Atkinson, Wisconsin.
Exhibitor — Donald T. Peterson, Cashton, Wisconsin.

RESERVE ALL - AMERICANS

JUNIOR GET of VALLEY SET CHAMP JESSE
Exhibitor — For-Lou Farms, Greenfield, Indiana.

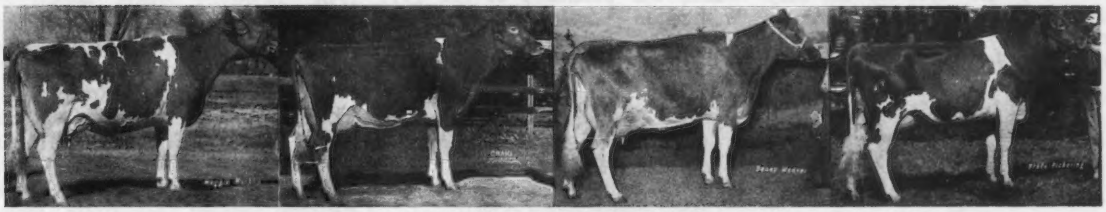

GET of HOUSLEYS DARI FAYVOR
Exhibitor — Ridgeway Farm, Riceville, Tennessee.

PRODUCE of WILL O WEST DARI LYNNET
Exhibitor — Will-O-West Farms, Lynden, Washington.

Best Three Females
SMITHFIELD HORNETS BEULAH, HORNETS TRIXIE, HORNETS LEA
Exhibitor — Coon Brothers, Amenia, New York.

Fifth Junior All-American

One Junior All-American . . . also Open All-American at Olympic View Farm

Only unanimous vote (in open or Jr) . . . Carsals T D Daisy shown by Pennsylvania's Deborah Lehman

LEADING THE Junior All-American lineup are two animals – one that achieved first honors in both Junior and Open competition and one that held the judges' eyes for the only unanimous vote in either open or Junior. Lindy Lancaster, Olympic View Farm, Sequim, Wash., owns the All-American senior yearling. Rockyhill Maverick Ramona, an outstanding MAVERICK daughter bred by C. P. Boon, Rockyhill Farm, Oak Harbor, Wash., was purchased at the 1977 Washington Youth Sale. "Ramona" easily scored high by having a show record of junior champion at three shows – NGS and Junior NGS, Puyallup, and Pacific Northwest Evergreen Classic. Pulling into Reserve senior yearling was Daviss Top Sally, a TOP HORNET heifer shown by Robby Davis, Verona, Mo., who also had another Junior Reserve All-American. Robby's two TOP HORNETs went on to win a Reserve and Honorable Mention in open. Only four points behind "Sally" was the Honorable Mention in Junior and open Housleys F Melody, a FAYVOR daughter shown by Craig Riley, Riceville, Tennessee.

Second to none in unanimous votes, Junior All-American senior yearling heifer in milk Carsals T D Daisy scored 60 points for Deborah Lehman, York, Pennsylvania. "Daisy" blossomed into the 1978 show circuit by winning first in her class at NGS and Jr. NGS, Louisville plus first at a state, a district, and a county show.

Only Junior breeder that had more than two placings including one Junior All-American was Dean Edward Mithoefer, New Palestine, Indiana. His FAYVOR heifer calf Jualmi Fayvors Angel won the first place at Jr. NGS in both Puyallup and Louisville, second at NGS, Puyallup, and third at NGS, Louisville. "Angel" was a natural Junior All-American and surged on to take Reserve in open. Reserve Junior All-American heifer calf went to Lavon Farms PN Fran, shown by Texan Randy Smith of Garland. Fellow Texan Karla Halbert, Decatur, owned the Honorable Mention. Mithoefer's Jualmi Prince Almira placed as Honorable Mention senior yearling heifer in milk behind Reserve All-American Beetchenow Farms Dorians Dixie, the first prize class winner at Jr. NGS and second in the NGS open, Puyallup. Dixie's owner was the 1977 National Guernsey Queen Vicki M. Beetchenow, Monroe, Washington.

All-American junior yearling heifer vote easily placed Win Crest Dari Fayvor Vivian on top. Housed at Far West Farms, Inc., "Vivian" is owned

OFFICIAL VOTE

First place = 5 points; second = 3; third = 1.
Honorable Mention = any animal with 8 points or more.

(AA—All-American; RA—Reserve All-American; HM—Honorable Mention)

HEIFER CALVES*

		AA 1st	RA 2nd	HM 3rd	Total Points
AA	Jualmi Fayvors Angel (Dean Edward Mithoefer, New Palestine, Indiana)	50	3	0	53
RA	Lavon Farms PN Fran (Randy Smith, Garland, Texas)	0	30	1	31
HM	Mungles S Ambassador Daisy Ann (Karla Halbert, Decatur, Texas)	0	0	8	8
	Smithfield Hornets Moonshine (David Coon, Amenia, New York)	5	0	0	5
	Grandview Winstons Jamie (Barry Lipply, Silver Lake, Indiana)	0	0	1	1
	Sunnydell Titan Flame (Alison Thayer, Southampton, Massachusetts)	0	0	1	1

*Mason Mungle did not vote

JUNIOR YEARLING HEIFERS

AA	Win Crest Dari Fayvor Vivian (Paul Brown, Bow, Washington)	55	3	0	58
RA	For Lou Farms J Carla (Darlene Kessler, Greenfield, Indiana)	5	21	3	29
HM	McDonalds C Arlene (Derek W. Fowles, Southampton, Massachusetts)	0	6	8	14
	Mi Valley Outlaws Lady Flash (Elizabeth Pierce, Hilmar, California)	0	3	1	4
	Elderwood B Sandie (Jeffery T. Burton, Eagle, Wisconsin)	0	3	0	3
	Spana Flight Ambiers Special (Shannon Summers, Eatonville, Washington)	0	0	0	0

SENIOR YEARLING HEIFERS*

AA	Rockyhill Maverick Ramona (Lindy Lancaster, Sequim, Washington)	45	0	0	45
RA	Daviss Top Sally (Robby Davis, Verona, Missouri)	10	12	3	25

and exhibited by Paul Brown, Bow, Washington. She showed her upstandingness and power by being first junior yearling and reserve junior champion at Jr. NGS, Puyallup, and first at NGS, Puyallup, Pacific Northwest Evergreen Classic, and Skagit County Fair. State of Indiana claims Reserve All-American For Lou Farms J Carla, a junior yearling led by Darlene Kessler, Greenfield. "Carla" won first place at Jr. NGS, Louisville, Mid-South Fair, Hancock County Fair, plus awards at other shows.

Another easy All-American placing took the two-year-olds. A 15-year-old showman, Tangie Melinda Coleman, Saluda, S. C., challenged in the open class, too, with open Reserve All-American and Junior All-American Big Creek Fay Wooly. Stylish "Wooly" strolled into several 1978 first places, and grand or reserve champion at state and local fairs. To top off the season, she won first and reserve grand at Jr. NGS, Louisville, and first in NGS open at Louisville. This FAYVOR two-year-old was sold to Cattle Management, Inc. after she returned home from the show circuit.

Three-year-old class's most popular cow is a repeat contest winner. James A. Fish, Jr., Hickory Corners, Mich., developed his Martindale F Gail from a 1976 open All-American senior yearling to the 1978 Junior All-American three-year-old. Following in that class was Reserve All-American Mi Valley Top Hornet Beauty, a member of the open All-American senior get and shown by Teresa Pierce, Hilmar, California. Jim Fish's sister Susan competed with her Lockshore Memory Emily and placed as one of the Honorable Mentions. Other Honorable Mention award went to Magnolia, Kentucky Junior Patty McDowell Holbert with FAYVOR daughter "Margie."

A brother and sister teamed as the unbeatable pair at Jr. NGS, Louisville and in All-American. Gary Lipply led Grandview F Jennie, the first four-year-old and grand champion in National Junior Show and third in NGS open at Louisville. Gary's younger sister Cynthia Lipply stood next to Gary in both shows with Grandview PM Tammy. "Jennie" and "Tammy" won Gary and Cynthia the All-American and Reserve All-American honors, consecutively.

Up A Hill C Phoebe climbed to All-American with a solid vote. Lynn K. Zobrist, Pocahontas, Ill., haltered this aged cow into first at National Junior Show, Louisville. Edgar L. Davis, Jr., Earleville, Md., won Reserve All-American aged cow with Beaufort Emorys Hazel who won champion and reserve honors at several shows during the year.

HM	Housleys F Melody (Craig Riley, Riceville, Tennessee)	0	18	3	21
	Grandview MMF Connie (Larry Lipply, Silver Lake, Indiana)	0	0	4	4
	Jualmi Jess Deanna (Dean Edward Mithoefer, New Palestine, Indiana)	0	3	1	4
	Wagners TJ Nutty (Douglas H. Wagner, Marissa, Illinois)	0	0	0	0

*Audrey Wagner did not vote

SENIOR YEARLING HEIFERS IN MILK

AA	Carsals T D Daisy (Deborah Lehman, York, Pennsylvania)	60	0	0	60
RA	Beetchenow Farms Dorians Dixie (Vicki M. Beetchenow, Monroe, Washington)	0	27	1	28
HM	Jualmi Prince Almira (Dean Edward Mithoefer, New Palestine, Indiana)	0	6	7	13
	Happy Hill MMF Molly (Michael C. Cochard, Greenfield, Indiana)	0	3	4	7

2-YEAR-OLD COWS

AA	Big Creek Fay Wooly (Tangie Melinda Coleman, Saluda, South Carolina)	50	3	1	54
RA	Daviss Top Nelta (Robby Davis, Verona, Missouri)	5	21	2	28
HM	Pen Col Winston Loraine (Dwayne E. Wessel, Woodbine, Maryland)	0	9	6	15
HM	Wykoffs Telestar Rose (Barbara Browne, Berthoud, Colorado)	5	3	1	9
	Clover Jack DW Robin (Henry J. Giacomini, Ferndale, California)	0	0	1	1
	Marrob Champion Hornet Ruby (Tim L. Outen, Monroe, North Carolina)	0	0	1	1

3-YEAR-OLD COWS*

AA	Martindale F Gail (James A. Fish, Jr., Hickory Corners, Michigan)	30	12	1	43
RA	Mi Valley Top Hornet Beauty (Teresa Pierce, Hilmar, California)	15	9	2	26
HM	Lockshore Memory Emily (Susan L. Fish, Hickory Corners, Michigan)	5	3	4	12
HM	McDowell Farm Fayvor Margie (Patty McDowell Holbert, Magnolia, Kentucky)	5	3	2	10
	Rankin Farms Rex Quak (Hubert Rankin, Atlanta, Illinois)	0	3	1	4
	Woodruff Farm E Dawn (Mike Woodruff, Indianola, Iowa)	0	3	1	4

*James A. Fish did not vote

4-YEAR-OLD COWS*

AA	Grandview F Jennie (Gary Lipply, Silver Lake, Indiana)	45	3	1	49
RA	Grandview PM Tammy (Cynthia Lipply, Silver Lake, Indiana)	0	21	1	22
HM	Beetchenow Farms Evons Emmy (Vicki M. Beetchenow, Monroe, Washington)	5	6	4	15
HM	Lockshore Winston Alexandria (Susan L. Fish, Hickory Corners, Michigan)	5	3	3	11
	Jualmi Jess Iris (Dean Edward Mithoefer, New Palestine, Indiana)	0	0	2	2

*James A. Fish did not vote

COWS, 5 YEARS AND OVER

AA	Up A Hill C Phoebe (Lynn K. Zobrist, Pocahontas, Illinois)	40	6	2	48
RA	Beaufort Emorys Hazel (Edgar L. Davis, Jr., Earleville, Maryland)	15	12	2	29
HM	Long Branch Rose Prince Lois (Kristin Halbert, Decatur, Texas)	0	18	4	22
	Lyrene W D Patara (Elizabeth Pierce, Hilmar, California)	5	0	2	7
	Wandering Brook D Bertina (Susan Ripley, Cortland, New York)	0	0	2	2

Junior All-American

Junior All-American Heifer Calf, 1978

JUALMI FAYVORS ANGEL

Born — July 13, 1977

Sire — Housleys Dari Fayvor

Dam — Jualmi Jess Alma

Breeder and Exhibitor — Dean Edward Mithoefer, New Palestine, Indiana

1978 Show Record — First prize heifer calf at National Junior Shows in Puyallup and Louisville, Kentucky State Fair and Hancock County 4-H Show; first and junior champion at Indiana State Fair Junior Show; second at National Guernsey Show, Puyallup and Indiana State Fair; third at National Guernsey Show, Louisville; fourth at Ohio State Fair.

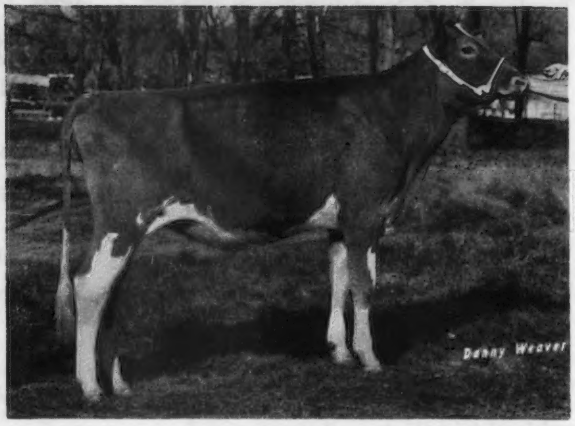

Junior All-American Junior Yearling Heifer, 1978

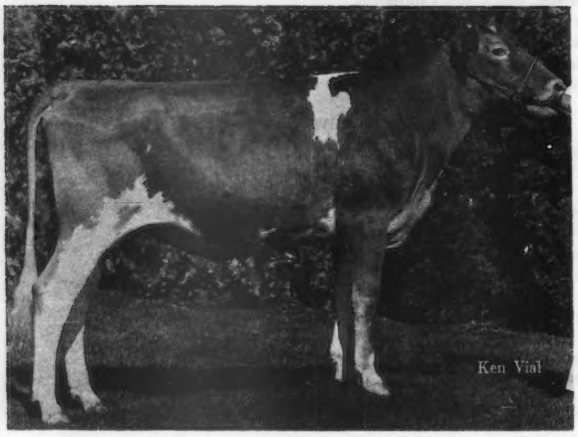

WIN CREST DARI FAYVOR VIVIAN

Born — February 6, 1977

Sire — Housleys Dari Fayvor

Dam — Satus C Vi

Breeder — Kenneth J. Winters, Mabton, Washington

Exhibitor — Paul Brown, Bow, Washington

1978 Show Record — First prize junior yearling heifer and reserve junior champion at National Junior Show, Puyallup, first at National Guernsey Show, Puyallup, Pacific Northwest Evergreen Classic, Skagit County Fair.

Junior All-American Senior Yearling Heifer, 1978

ROCKYHILL MAVERICK RAMONA

Born — July 19, 1976

Sire — Olympic View B Maverick

Dam — Rockyhill Ordways Roxie

Breeder — C. P. Boon, Oak Harbor, Washington

Exhibitor — Lindy Lancaster, Sequim, Washington

1978 Show Record — First prize senior yearling heifer and junior champion at National Guernsey Show and National Junior Show, Puyallup and Pacific Northwest Evergreen Classic.

Junior All-American Senior Yearling Heifer in Milk, 1978

CARSALS T D DAISY

Born — July 26, 1976

Sire — Wee Manor Top Dividend

Dam — Carsals Dons Dollie

Breeder — Kenneth C. Witmer, Dalmatia, Pennsylvania

Exhibitor — Deborah Lehman, York, Pennsylvania

1978 Show Record — First prize senior yearling heifer in milk at National Guernsey Show and National Junior Show, Louisville, Pennsylvania State 4-H Dairy Show, South Central Pennsylvania District Show and York County 4-H Roundup; eighth prize two-year-old cow at Pennsylvania All-American Dairy Show (no senior yearling in milk class).

Junior All-American 2-Year-Old Cow, 1978

BIG CREEK FAY WOOLY

Born — September 1, 1975

Sire — Housleys Dari Fayvor

Dam — Big Creek Stanley Wildy

Breeder — Ted L. Coleman, Saluda, South Carolina

Exhibitor — Tangie Melinda Coleman, Saluda, South Carolina

1978 Show Record — First prize two-year-old cow and senior and grand champion at North Carolina State Fair, and South Carolina State Fair Junior Show; first and reserve senior and reserve grand champion at National Junior Show, Louisville, and Dixie Classic Fair; second and reserve senior and reserve grand champion at South Carolina State Fair.

Junior All-American 3-Year-Old Cow, 1978

MARTINDALE F GAIL

Born — September 12, 1974

Sire — Grain Meadow D Fortune

Dam — Elhos MG Fortune

Breeder — Homer Martin, Orrville, Ohio

Exhibitor — James A. Fish, Jr., Hickory Corners, Michigan

1978 Show Record — First prize three-year-old cow and senior and grand champion at Kalamazoo County Fair open and 4-H Shows; first at National Junior Show, Louisville.

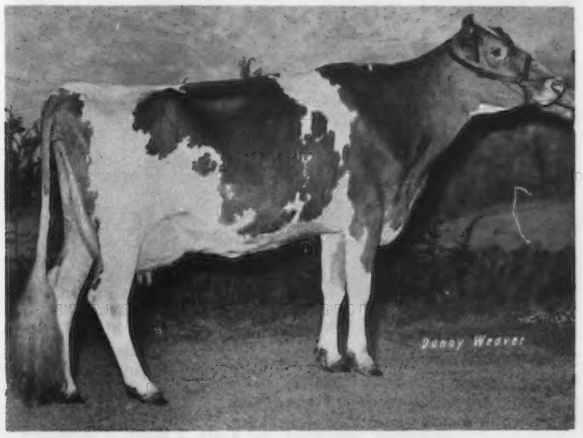

Junior All-American 4-Year-Old Cow, 1978

GRANDVIEW F JENNIE

Born — July 10, 1973
Sire — Maple Manor Financier
Dam — Grandview Doramans Judy
Breeder — Maurice D. Lipply, Silver Lake, Indiana
Exhibitor — Gary Lipply, Silver Lake, Indiana
1978 Show Record — First prize four-year-old cow and senior and grand champion at National Junior Show, Louisville; first dry cow at Mid-West Classic and Kosciusko County Show; third at National Guernsey Show, Louisville.

Junior All-American Cow, 5 Years and Over, 1978

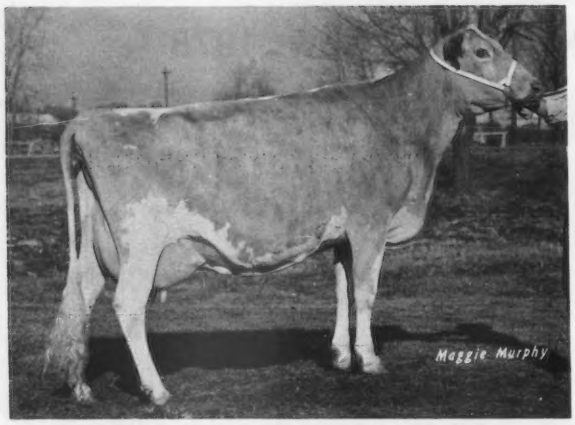

UP A HILL C PHOEBE

Born — August 11, 1971
Sire — Housleys J Champion
Dam — Up A Hill N Louise
Breeder — D'Ann M. Zobrist, Pocahontas, Illinois
Exhibitor — Lynn K. Zobrist, Pocahontas, Illinois
1978 Show Record — First prize cow five years and over and senior and grand champion at Bond County Fair; first at National Junior Show, Louisville; eighth dry cow at Illinois State Fair.

JUNIOR RESERVE ALL-AMERICANS

Heifer Calf — LAVON FARMS PN FRAN
Born — July 10, 1977
Sire — Cedarbrook Pollys Nance
Dam — Lavon Farms Sabo Frances
Breeder — Lavon Farms, Inc., Plano, Texas.
Exhibitor — Randy Smith, Garland, Texas.

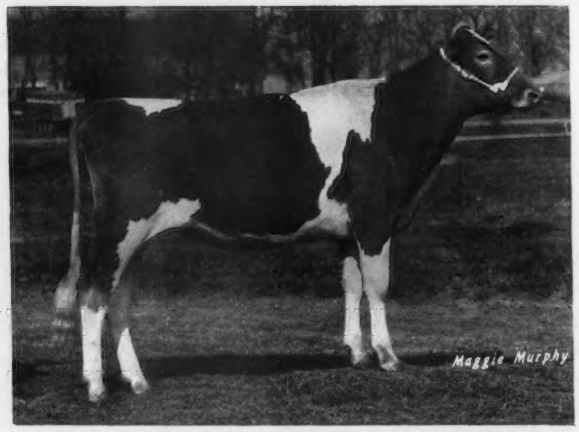

Junior Yearling Heifer — FOR LOU FARMS J CARLA
Born — January 12, 1977
Sire — Valley Set Champ Jesse
Dam — For Lou Farms E Carman
Breeder and Exhibitor — Darlene Kessler, Greenfield, Indiana.

JUNIOR RESERVE ALL-AMERICANS

Senior Yearling Heifer — DAVISS TOP SALLY
Born — August 7, 1976
Sire — Clovelly Top Hornet
Dam — Daviss Jester Estelle
Breeder and Exhibitor — Robby Davis, Verona, Missouri.

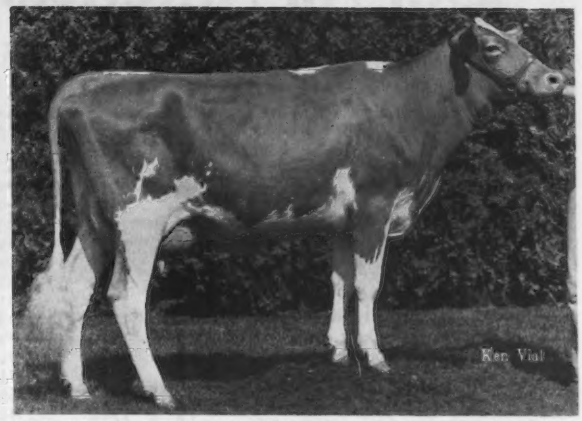

Senior Yearling in Milk — BEETCHENOW FARMS DORIANS DIXIE
Born — July 16, 1976
Sire — Beetchenow Farms Watergate
Dam — Roetta P Dorian
Breeder and Exhibitor — Vicki M. Beetchenow, Monroe, Washington.

Two-Year-Old Cow — DAVISS TOP NELTA
Born — July 10, 1975
Sire — Clovelly Top Hornet
Dam — Red Hill Dari Noda
Breeder and Exhibitor — Robby Davis, Verona, Missouri.

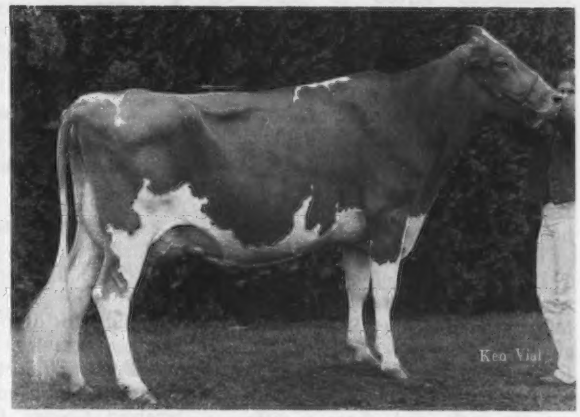

Three-Year-Old Cow — MI VALLEY TOP HORNET BEAUTY
Born — July 19, 1974
Sire — Clovelly Top Hornet
Dam — Mi Valley Carlos BeBe
Breeder — Joseph S. Pierce, Hilmar, California.
Exhibitor — Teresa Pierce, Hilmar, California.

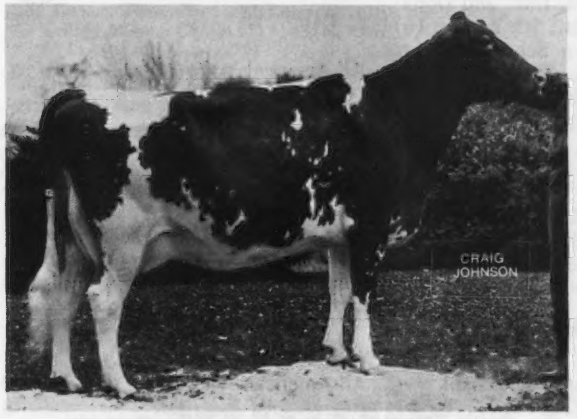

Four-Year-Old Cow — GRANDVIEW PM TAMMY
Born — October 8, 1973
Sire — Maple Manor Prince Marcus
Dam — Golden Flo Nance Thelma
Breeder — Maurice D. Lipply, Silver Lake, Indiana.
Exhibitor — Cynthia Lipply, Silver Lake, Indiana.

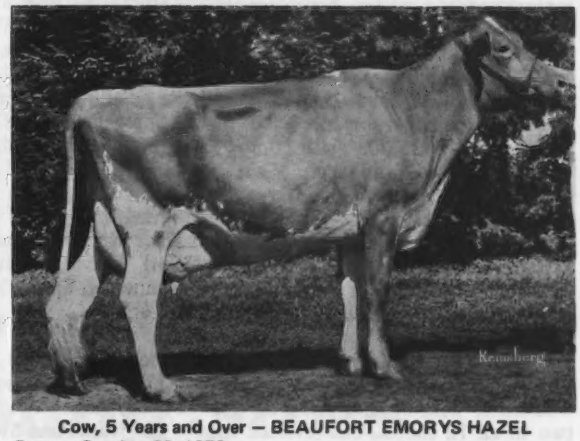

Cow, 5 Years and Over — BEAUFORT EMORYS HAZEL
Born — October 22, 1972
Sire — Cedarbrook Pollys Emory
Dam — Beaufort Hazel
Breeder — James Stanley Frazer, Earleville, Maryland.
Exhibitor — Edgar L. Davis, Jr., Earleville, Maryland.

25th All-American Judging Contest

319 Entries from 35 States and Canada

ARE YOU a judge of the Royal Breed? In 12 All-American classes, the highest possible score was 120 points. How close did you come? During our 25 contest years, only six perfect scores have been accumulated.

Winners of first place honors and $75.00 split in half are a husband–wife team from Indiana that scored 113 points each. Dan and Loretta Mithoefer switched All-Americans and Reserves in two of the 12 classes – two-year-old, and junior get – for a four-point cut. The only other three points were both dropped with a different Reserve in the senior yearlings. As husband and wife, these two Jualmi Farm Guernsey breeders of Indianapolis agreed to share the $75.00! Dan, Loretta, and their two children Jennifer and Jason are well-known on the show circuit as they pull out their many winners. Not only can Jualmi judge All-Americans, but they led 1978's All-American heifer calf, Junior All-American and Reserve Open All-American heifer calf, and Junior Honorable Mention senior yearling heifer in milk.

Tying for second in competition at 111 points are Guernsey supporters from Iowa and New York. David H. Miles, attending Iowa State University at Ames, reversed All-Americans and Reserves in two-year-old, junior get, and best three females for two-point cuts in each, and chose a different Reserve in three-year-olds, losing three points. New Yorker Roland Ripley, Ripley Guernseys, Cortland, selected All-Americans in every class with only a nine-point loss on three Reserves in junior yearling heifer, four-year-old, and get of sire. Miles and Ripley receive $25.00 each which is the $50.00 second prize divided equally.

Two Midwest, one Lake Central, and one Canadian breeder vied for third place $25.00, with only a one-point spread from second. Scoring 110 points and switching five All-Americans and Reserves was John W. Blatchford, Springfield, Missouri. Blatchford dropped two points in each of these classes – senior yearling heifer in milk, two-year-old, junior get, get of sire, and best three females. Former Guernsey breeder Gordon B. Briggs, Gambier, Ohio, and Ronald Jenkins, Waukesha, Wis., both selected the top two in all 12 classes, but reversed the All-American and Reserve placings in another five classes – senior yearling, senior yearling heifer in milk, two-year-old, junior get, and get of sire.

ENTRIES Received in All-American JUDGING CONTESTS

Year	No. Entries	States	Top Scores
1954	984	44 States, Canada & Puerto Rico	153
1955	899	42 States & Canada	157
1956	1004	45 States & Canada	160
1957	990	46 States & Canada	155
1958	996	45 States, Canada & Puerto Rico	153
1959	854	46 States, Canada, Puerto Rico & India	155
1960	1010	46 States & Canada	151
1961	930	43 States, D. C. & Canada	160
1962	997	46 States & Canada	160
1963	914	42 States & Canada	160
1964	717	41 States & Canada	148
1965	684	42 States & Canada	158
1966	487	41 States, Canada & England	155
1967	447	42 States & Canada	158
1968	447	38 States & Canada	160
1969	576	41 States & Canada	160
1970	496	42 States & Canada	157
1971	548	39 States, Canada & Republic of Lebanon	152
1972	513	41 States & Canada	153
1973	510	37 States & Canada	135
1974	451	40 States, Canada & Republic of Lebanon	135
1975	498	41 States & Canada	137
*1976	484	40 States & Canada	114
1977	264	35 States & Canada	108
1978	319	35 States & Canada	113

***Starting in 1976 the perfect score would have been 120, since the number of classes were reduced to 12.**

Canadian Fred J. Brown joined with the other contestants in losing two points in the two-year-old switch. He also chose different three- and four-year-old Reserves and traded five-year-olds to drop his total to 110 points. These four judges will equally divide the $25.00 third place winning.

Sixteen remaining winners who received Golden Guernsey pen and pencil sets in recognition were: **4th Bracket** (5) 109 points, Elisabeth P. Sumner, McFarland, Wis., H. C. Kennemer, Springfield, Mo., Dave Cochard, Greenfield, Ind., Jerry W. Lambrecht, Bedford, Ind., and Dominic Pritzl, Cato, Wis.; **5th Bracket** (6) 108 points, William Schnebly, Clear Spring, Md., Wade White, Carnegie, Pa., Peter Giacomini, Madison, Wis., Donald Peterson, Cashton, Wis., Richard Raaf, Gerald, Mo., and Jerry Emerich, Bradford, Ohio; **6th Bracket** (5) 107 points, Ray W. Pursley, Springfield, Mo., Chris Pritzl, Cato, Wis., Mike Cochard, Greenfield, Ind., Verl Weaver, Goshen, Ind., and Paul Kennemer, Springfield, Missouri.

States with Most Entries

Wisconsin **46**
(11 from Lakeshore Tech. Inst.)
Pennsylvania **37**
(21 from Penn State)
Indiana **34**
(11 from Purdue University)
Ohio **18**
Missouri **16**

24 Prize-winners from 8 States and Canada

Indiana	6
Iowa	1
Maryland	1
Missouri	5
New York	1
Ohio	2
Pennsylvania	1
Wisconsin	6
Canada	1

All-American Awards . . .

(Continued from page 393)

This Journal carries the results of the judging contest held in conjunction with the tabulated placings of the All-Americans. The highest possible score is 120 if the selections are the same as the tabulated vote of the 11 participating approved judges.

The scoring of the ballots is determined as follows:

All-American–Reserve	10
Reserve–All-American	8
All-American–Some Other	7
Some Other–All-American	4
Reserve–Some Other	3
Some Other–Reserve	2
Some Other–Some Other	0

YOUNG SIRE IDENTIFICATION

The need for effectively sampling more young sires in the Guernsey breed has been established. Early identification of qualified young sires is the first step. As an aid in identifying prospective young sires, the registrations are screened every month and the ones meeting the requirements listed below are published in the Journal.

The new screening requirements effective with October 1978 registrations for a Young Sire to appear in this list are: (a) he has a minimum pedigree index of +500 pounds of milk (b) his sire has a minimum PD of +600 milk or +60$ (c) his maternal grandsire has a minimum PD of +400 milk or +40$ (d) his dam's USDA Cow Index must be +400 milk or more (e) if a USDA Sire Summary or Cow Index is not available, a pedigree index value for that animal will be used for those requirements.

Below is listed, the (1) young sire's name and registration number; (2) birth date; (3) Pedigree Value and/or Genetic Index for Milk and Fat; (4) name and address of original owner; (5) name of sire and summary; (6) name of dam and what information is available in the Club's files; (7) name of maternal grandsire and summary.

This list is intended merely for identification through basic information to aid interested parties and owners to communicate if desired. No attempt has been made to determine if the young sire is alive or still owned by the original owner. Interested parties should contact the listed owner for more specific information.

LISTING FROM DECEMBER 1978 APPLICATIONS

3 Deacon Sons

CHANTICLEER DEACONS LON 592876 – Born 7/1/78
Pedigree Index +735M, +34F, +87$ Genetic Index +782M, +48F
Reg. Owner: Paul I. Tomchick, Graham, Wash.
S: Lyrene Wistar Deacon PD +1267M, +63F, +156$; 65% Rpt; 25 Cl daus avg 80.5 (1/79)
D: Chanticleer D Lena–USDA Cow Index +698M, +33F, 30% Rpt (5/78)
MGS: Western Glow May Rose Dandy PD +407M, +12F, +36$, 21% Rpt (5/77)

MYOWN WISTAR 592878 – Born 9/4/77
Pedigree Index +811M, +40F, +98$ Genetic Index +932M, +47F
Reg. Owner: Linda Erdman, Chenoa, Ill.
D: Herb Ro Phreidas Wisty – VG(87.0–3/72); USDA Cow Index +598M, +31F, 46% Rpt (5/78)
MGS: Lyrene Myras Wistar PD +713M, +35F, +79$, 96% Rpt; 365 Cl daus avg 77.7 (10/74)

VALLEY FARMS DEACONS PRINCE 592918 – Born 10/25/78
Pedigree Index +899M, +42F, +107$ Genetic Index +1033M, +45F
Reg. Owner: H. S. Dunning, Walpole, N. H.
D: Valley Farms Prides Petunia – D(76.0–6/77); USDA Cow Index +800M, +28F, 38% Rpt (5/78)
MGS: Kellogg Nances Prince PD +1066M, +44F, +118$, 92% Rpt; 99 Cl daus avg 76.4 (1/79)

GOLD GATE BANNER 592875 - Born 9/21/78
Pedigree Index +618M, +26F, +68$
Reg. Owner: Clarence Smith, Jr. & Sons, Hartley, Iowa
S: Gold Gate Matt–Pedigree Index +685M, +37F, +88$
D: Gold Gate T D Bonita–Pedigree Index +508M, +13F, +46$
MGS: Wee Manor Top Dividend PD +1106M, +32F, +97$, 54% Rpt; 28 Cl daus avg 81.0 (6/78)

KLEINPETER FARMS MAYS CHOICE 592842 – Born 8/31/78
Pedigree Index +821M, +27F, +82$ Genetic Index +1161M, +30F
Reg. Owner: Kleinpeter Farms Dairy, Inc., Baton Rouge, La.
S: Kellogg Minnies Choice PD +1435M, +56F, +157$, 91% Rpt; 88 Cl daus avg 75.3 (1/79)
D: L & W Nance May – USDA Cow Index +689M, +8F, 43% Rpt (5/78)
MGS: Norgerts Royal Nance PD +416M, -4F, +18$, 99% Rpt; 3596 Cl daus avg 77.1 (10/76)

LONE PALM JEANS JEWELER 592860 – Born 9/14/78
Pedigree Index +578M, +15F, +53$ Genetic Index +1343M, +41F
Reg. Owner: Raymond Orisio, Tulare, Calif.
S: Olympic View A Banner PD +949M, +33F, +98$, 89% Rpt; 200 Cl daus avg 77.4 (1/79)
D: Cleverlands Nances Judy Jean – E(92.0–2/77; USDA Cow Index +1737M, +51F, 45% Rpt (11/78)
MGS: Norgerts Royal Nance PD +416M, -4F, +18$, 99% Rpt; 3596 Cl daus avg 77.1 (10/74)

HOLLENBETH GOLDEN FAWN 592862 – Born 10/24/78
Pedigree Index +736M, +29F, +80$
Reg. Owner: Jesse S. Brubacher, Stevens, Pa.
S: Edisto Farms Favorites Bonus PD +1019M, +30F, +99$, 80% Rpt; 26 Cl daus avg 76.1 (1/79)
D: Hollenbachs Hollirex Laura – Pedigree Index +724M, +33F, +84$
MGS: Welcome Flashs Hollirex PD +906M, +54F, +123$, 98% Rpt; 659 Cl daus avg 75.1 (6/78)

CLOVER JACK TOP CHIP 592883 – Born 7/6/78
Pedigree Index +782M, +8F, +37$ Genetic Index +1071M, +11F
Reg. Owner; Donald Giacomini, Ferndale, Calif.
S: Clovelly Top Hornet PD +1262M, +27F, +109$, 98% Rpt; 479 Cl daus avg 79.9 (1/79)
D: Clover Jack C G Capri – 78 GSD – VG(83.0–8/77); USDA Cow Index +881M, +13F, 32% Rpt (5/78)
MGS: Clover Jack Copy General PD +605M, +4F, +41$, 29% Rpt; 9 Cl daus avg 75.2 (1/79)

MONA LOUS D E HORNET 592890 – Born 7/23/78
Pedigree Index +935M, +21F, +81$
Reg. Owner: Joseph Derr & Family, Carey, Ohio
S: Sande Hill Double Emory PD +1241M, +28F, +109$, 98% Rpt; 497 Cl daus avg 74.6 (1/79)
D: Mona Lous Hornet Joyful – Pedigree Index +686M, +17F
MGS: Clovelly Top Hornet PD +1261M, +27F, +109$, 98% Rpt; 479 Cl daus avg 79.9 (1/79)

GOLD BANNER M SUNMASTER 592893 – Born 6/15/78
Pedigree Index +785M, +37F, +92$ Genetic Index +907M +44F
Reg. Owner: Carl Fortkamp, Coldwater, Ohio
S: Olympic View B Maverick PD +1214M, +57F, +145$, 87% Rpt; 178 Cl daus avg 78.2 (1/79)
D: Villa Way Wistars Sundial – VG(81.0–2/78) USDA Cow Index +600M, +33F, 43% Rpt (5/78)
MGS: Lyrene Myras Wistar PD +713M, +35F, +79$, 96% Rpt; 365 Cl daus avg 77.7 (10/74)

SPRUCE PRAIRIE DARI JOE 592926 – Born 5/5/78
Pedigree Index +641M, +22F, +66$
Reg. Owner: Philip Sherry, Viroqua, Wis.
S: Housleys Dari Fayvor PD +653M, +31F, +78$, 98% Rpt; 681 Cl daus avg 80.1 (1/79)
D: Garfields Joyce Jo – D(78.0–10/77) Pedigree Index +607M, +13F
MGS: Clovelly Top Hornet PD +1262M, +27F, +109$, 97% Rpt; 479 Cl daus avg 79.9 (1/79)

Sample Young Sires

Kellogg
Minnies
CHOICE

NUMBER 1
in
Top 50

Representing
the surge
towards more milk
flow in the Guernsey breed
TODAY!

CHOICE ★ Sire of most registered Guernsey offspring in 1978 ★ 2069 daus. & 93 sons

His Dam

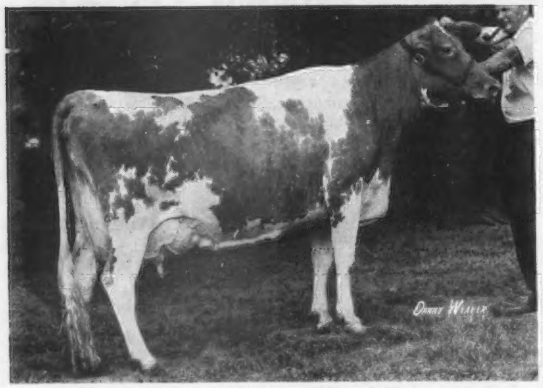

Dendels Orchards Minnie Chief (E–91)
8/76 COW INDEX: +476M +31F 46% Rpt.
8 Lacts Total: 140660M 7174F 3010 days
4-01 18120 *921 305–2x DHIR
*Nat'l Class Leader, 10th Fat, when made
6-03 22920 1194 365–2x DHIR
Breeder: Jack Dendel, Mich.

His Top Producing Daughter

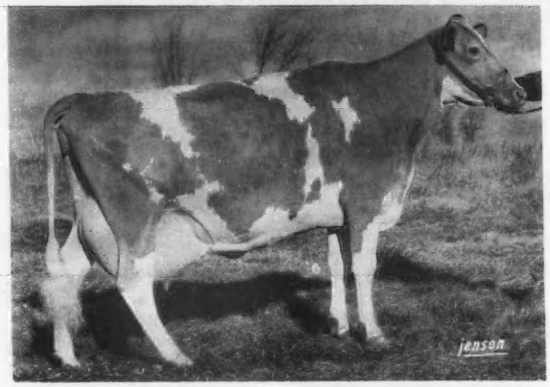

Maple Row Fay (VG–83)
1979 Gold ★ Star Dam
11/78 USDA: 4 recs avg 16811M & 681F
COW INDEX: +1377M +49F +144$ 42% Rpt.
4-09 18370 781 305–2x DHIR
Breeder & Owner: Corey M. Bubar & Son, Maine

His Fourth High Producing Daughter

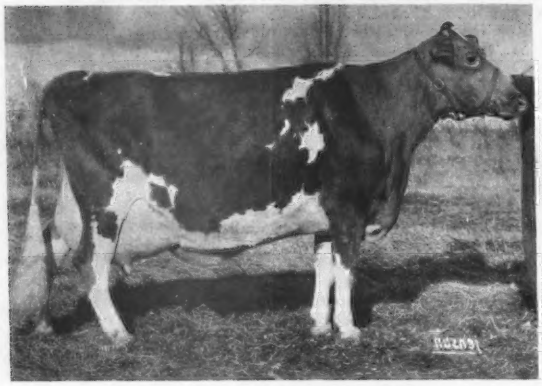

Maple Row Fawn (VG–80)
1977 Gold ★ Star Dam
11/78 USDA: 4 recs avg 14309M & 577F
COW INDEX: +1065M +37F +110$ 42% Rpt.
5-02 16090 685 305–2x DHIR
Breeder & Owner: Corey M. Bubar & Son, Maine

His Fifth High Producing Daughter

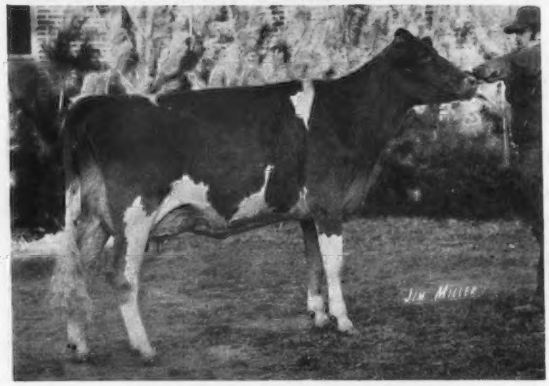

Peckhurst Lassie (VG–83)
1975 Gold ★ Dam
11/78 USDA: 4 recs avg 16217M & 729F
COW INDEX: +1084M +45F +122$ 42% Rpt.
3-06 15970 722 305–2x DHIR
Breeder: Harold G. Peck, New York
Owner: Ken & Ted Renner, Ohio

Watch for Ads on CHOICEST of the CHOICE Sale

At Cortland Sales Pavilion

★ June 2, 1979 at 12:30 PM ★

Finger Lakes Calf Sale

35 Calves

Along With the Regular Cortland Sale

SOME EARLY CONSIGNMENTS:

2 Housleys Dari FAYVOR Senior Calves

Out of CHOICE Daughters with Good Records

From Nedrow Farms, Clifton Springs, New York

2 High Meadows PRINCE DON Daughters

From Holcombs Guernsey Farm, Greene, New York

★ July 14, 1979 at 12:30 PM ★

CHOICEST of the CHOICE

50—60 Daughters

of Kellogg Minnies CHOICE

1/79 USDA: PD +1435M +56F +157$ 91% Rpt.

No. 1 in TOP 50 Active PD $ Bulls

Those interested in consigning, contact Ed Townsend.

SALE MANAGED BY CORTLAND GUERNSEY SALES, CORTLAND, NEW YORK

Barn Ph: (607) 836-6661

PEDIGREES
H. Joseph Pendergast
Star Route
Cobleskill, NY 12043
Ph: (518) 234-7317

FOR CATALOGS WRITE:
Ed Townsend
4429 Sunset Drive
Syracuse, NY 13215
Ph: (315) 492-2578

AUCTIONEER
A. V. Zogg, Jr.
Cortland, NY 13045

Guernseys at Longfurrow Farm

By Mrs. LuElla Fuchs

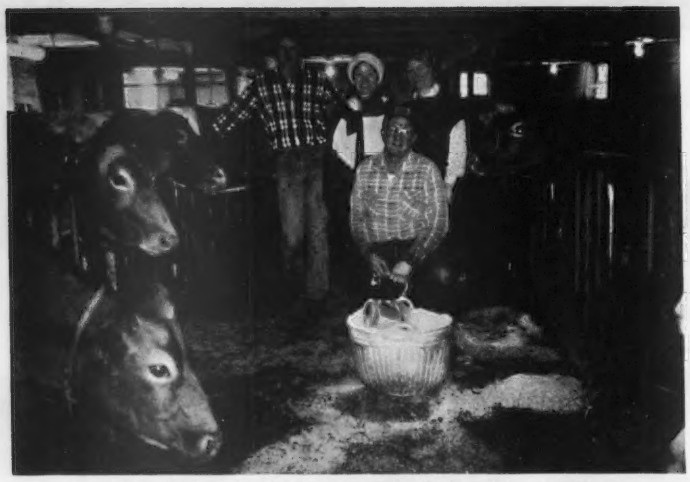

Last feed at Maple Lawn, standing left to right: son Tim Kaul, daughter Diane Pfaffenruth, and Arline Kaul, with Fred Kaul in front with feed basket.

Unloading crew, left to right: Gary Hutton, Ken Walker, Layton Hoysler, Walter Fuchs and Fred Kaul.

Arline, Tim and Fred Kaul just before loading. Dutch Mill Trucking Company, owned and operated by Neil Jacobs, Sparta, Wis., moved the animals.

Ken Walker milking the first cow, Maple Lawn Louisa, after unloading the Kaul herd at Longfurrow.

Donald and Mrs. (Lois) Walker, Donlo Farm, Faribault, Wis., parents of Ken Walker who now operates Longfurrow Farm along with Governor Quie.

Governor and Mrs. Albert Quie and son Ben in the barn with Maple Lawn Louisa.

Mr. and Mrs. Fred Kaul, Maple Lawn Farm, Grafton, Wis., surrounded by members of their happy family.

DECEMBER 1, 1978 marked the arrival of the first registered Guernseys at Longfurrow Farm—the Dennison, Minnesota farm of recently elected Governor of Minnesota Albert H. Quie. The cows came from the well-established Donlo Farm of Mr. and Mrs. Donald R. Walker and son Kenneth of Faribault, Minnesota. Ken and his wife Heather are the new operators of Longfurrow Farm.

On December 9, a second herd of registered Guernseys joined the Donlo Guernseys, these having come from Fred and Arline Kaul's Maple Lawn Farm, Grafton, Wisconsin. Now the big white barn on the Governor's rolling 240-acre farm is filled to capacity with gentle fawn-and-whites and the recently remodeled calf facilities hold budding young herd replacements. Milk produced by the 60 cows is marketed through Tri-State Guernsey Producers and processed at Anderson-Erickson Dairy, Des Moines, Iowa.

History of Longfurrow Farm

The Quie family traveled to America in 1845 from a small farm in Flaa, Hallingdal, Norway, settled in Muskego, Wis., first and moved to the Dennison area 10 years later. Several generations of Quies farmed Longfurrow with each generation adding their mark. Governor Quie's father Albert and his wife Nettie Jacobson settled at Longfurrow in 1919 and raised a family of four – two sons and two daughters. Because of the rolling nature of the land, Mr. Quie developed an active interest in Minnesota Soil Conservation programs and later some contour farming was adapted.

Governor Albert H. Quie, born in 1923, attended country school, Northfield High School and St. Olaf College in Northfield, Minnesota. College studies were interrupted while he served three years in the navy as a pilot. He returned to graduate from St. Olaf with an interest in political science. With his wife Gretchen Hanson Quie, also a St. Olaf graduate, he tilled the land at Longfurrow as a full-time farmer until 1953, when he became a state senator. In 1958, Quie won a special election to congress. His first full-term began fall of 1958, which kept him in that office until becoming Governor in 1978.

The Quies have five children. Eldest son Frederick and his wife live in Montana where he is an architectural designer. Daughter Jennifer is married to a seminary student and they are the parents of the Governor and Mrs Quie's first grandchild. Son Daniel is with a forestry department in Montana; Joel is married and just graduated from St. Olaf; and Ben is a high school junior at home with his parents. Mrs. Quie is an artist of many talents – painting, sculpture and pottery.

History of Donlo Farm

Donlo Guernsey Farm, owned by Donald and Lois Walker, east of Faribault, is the home where Walkers raised three children—Gary, Kathy and Kenneth.

Don Walker was born in Iowa, moved to Mapleton, Minn., and then to the Kenyon, Minn. area in 1949. He married Lois Eskar of rural Owatonna in 1941.

Don's association with Guernseys goes back to his father's herd. Early sires at Donlo Farm were pedigreed bulls from Boulder Bridge, Senrab, and Suneslope Farms. A number of county and state fair champions were bred and exhibited while the children were in 4-H and FFA. In 1974, a new 40-cow, comfort-stall barn was erected and milk from the herd was marketed through Tri-State Guernsey Producers.

Eldest son, Gary, now lives in Sheffield, Iowa where he owns and operates a livestock truck. Daughter, Kathy, with her rancher husband lives in Lambert, Montana. Youngest son, Ken, and wife Heather have recently set up farming on the Quie farm, taking with them the Donlo Guernseys. Don and Lois have five grandchildren. They have purchased a new home near Faribault and are semi-retired.

Ken Walker served as state 4-H president in 1969–70; attended the Citizenship Short Course in Washington, D.C.; was a state delegate to 4-H Club Congress and Institute of Co-ops; attended 4-H Leadership Conference in Washington, D.C.; and was very active in local 4-H and FFA activities. Just two years ago, Ken married Heather Northcott, a young lady from Minneapolis who has taken a shine to the Guernseys.

One of the good cow families from Donlo and now at Longfurrow is Donlo Farm Velma, a six-year-old daughter of Norgerts Nance FORWARD with several records of 13,000 lbs. milk and 600 lbs. fat. Her daughter and granddaughter continue the family blood.

History of Maple Lawn

Fred Kaul, a returning World War II veteran, and his wife Arline started farming on Mrs. Kaul's father's homestead of 80 acres at Grafton, Wis., with 16 grade Guernsey cows and six grade heifers, as share-croppers. After two years, Fred and Arline purchased this small herd of cattle and rented the farm. The first purebreds, two calves, were purchased in 1952.

Fred, raised on a farm with grade Holsteins liked the Guernseys for their mild temperament and efficiency. The ensuing years saw the purchase of more registered cattle to replace the grades. Fred's aim to obtain maximum production and good management practices, were feeding and good breeding. He was among the very first to use artificial breeding in his neighborhood. The Kauls give credit to the Ozaukee County G.B.A. and Wisconsin G.B.A. for much help in selecting quality cattle.

Through the years many winning Maple Lawn Guernseys have been exhibited by Kaul's four children and neighbors at the Wisconsin State Fair, both in 4-H and open classes. Milk production climbed yearly with the Kaul herd being among Wisconsin's top 1977 herds for average milk per cow. Several cows have topped the 20,000-pound mark.

Most influential sire to contribute to the herd was Norgerts Royal NANCE. Gayoso View TOP COMMAND, Western Glow DARIMOST, Lyrene Wistar DEACON, Olympic View B MAVERICK, and Schwinghamer Farm QUANTITY were used, with many young daughters of these sires showing great potential.

Several first calf heifers were milking 65–70 pounds daily. The herd averaged 13,960M and 600F, ME at the time of sale. All animals in the herd were homebred except for one cow. Three cows were among Wisconsin's 1977 class leaders. Thirty-three cows, plus 34 young heifers and calves were transferred in the sale to Governor Quie and Kenneth Walker. The need for costly and extensive repairs to the farm buildings together with lack of help, prompted the sale of the herd.

Fred and Arline, still living at 1615 Ulao Parkway, Grafton, Wis., have three married daughters, all school teachers. Donna, her husband Jeff and three-year-old daughter Katie (the only grandchild) live in Houston, Texas. Diane and husband David live in Grafton, while Lynn and husband Kim live in St. Paul, Minnesota. Twenty-year-old son Tim is a junior majoring in horticulture at the University of Minnesota.

AGCC and Field Representative Les Peckham handled the sale of this herd to Longfurrow Farm. Dutch Mill Trucking Company, owned by Neil Jacobs, Sparta, Wis., moved the animals for this AGCC field service project.

314th Special Sale

Summary		
No. Head	Total	Average
59 Females	$64,250	$1,088.98
3 Bulls	2,550	850.00
62	$66,800	$1,077.41

ONE FARM DISPERSAL and other consignments from three states comprised the 314th Special Guernsey Sale managed by Pennsylvania Guernsey Breeders' Association and The Merryman Company on January 25. Farm completely dispersing the milking and bred heifer herds was Kener Farm, owned by David and Kenneth Kauffman, West Liberty, Ohio. The herd rolled at 12,188M and 604F. At the Pa. GBA's Sales Pavilion, six miles east of Lancaster, Pa., 59 females and three bulls sold for a total of $66,800 and averaged a high $1,077.41.

Top two sales of the day were both bred and consigned by Kenneth Kauffman. Kener Joy Jojo went to fellow Ohio breeder Carl D. Fortkamp of Coldwater for $2,500. This four-year-old produced 17,900M and 909F, 391–2x DHI in her second lactation. Three-year-old Keners Princess Sissy sold to Walton N. and Karen E. Hackman, Hatfield, Pa., for second high at $2,000. "Sissy" produced over 14,000M and 690F in 305–2x as a senior yearling at one year and 10 months. At sale time, consignor Kauffman reported her DHI record in progress as 15,340M and 851F in 292–2x days. This productive three-year-old was due to number one in the Top 50 Active PD $ list Kellogg Minnies CHOICE.

Being top buyers for the day with 11 head totaling $11,875, Maynard Heuer, Summit, S. Dak., also took home the third highest cow for $1,450. Bred by Leon A. Perry, Orleans, Vt., and consigned by William B. Messix, Queen Anne, Md., bred heifer Maudslay Hornets Tricia was due in January to a NOBLE son. Tricia's sire Clovelly TOP HORNET shows a 1/79 high USDA Predicted Difference of +1262M, +27F, 98% Rpt., +109$.

Pennsylvania breeder and second highest buyer of day Lester Van Arsdale of Biglerville bought nine head for $8,325.

Crying the sale was John B. Merryman, Sparks, Maryland.

Following is a list of animals selling for $450 or more:

George Aaronson, Columbus, N.J.
- Norren L P New Year $1,125

David I. Aument, Drumore, Pa.
- Keners Mary Polly 525

James H. Bergey, Chesapeake, Va.
- Keners Ann Lana Dina 900

Donald T. Burton, Eagle, Wis., and Chester Williams, Waukesha, Wis.
- Chedco Demonstrators Linaria .. 1,400

Jacob Carson, Rising Sun, Md.
- Pemberton Doramost Beth 1,175

Carl D. Fortkamp, Coldwater, Ohio
- Keners Rose Jan 1,050
- Keners Violas Edna 1,150
- Kener Joy Jojo 2,500

Herman Ginder, Jr., Mount Joy, Pa.
- Romellas D G Spark 1,375

Walton N. & Karen E. Hackman, Hatfield, Pa.
- Willow Brook A Lynette 1,075
- Keners Princess Sissy 2,000
- Keners Elsie Julie 825

Mervin W. Hertzler, Seven Valleys, Pa.
- Romella Day Gay 1,000
- Leanns Candy 975
- Keners Tammylee Lilly 1,375
- Kener Daisy Delia 1,375
- Norren L P Sugar 1,300

Maynard Heuer, Summit, S. Dak.
- Norren Doramosts Velia 950
- Willow Brook L Norene 1,050
- Maudslay Hornets Tricia 1,450
- Maudslay Princess Marcia 1,250
- Keners Dolly Diane 1,275
- Kener Vickies Lass 1,100
- Keners Tammy Fern 1,100
- Hollow View F Emily 925
- Shadow Lawn M C Adell 800
- Deershorn E Trink 825
- Tri Dee Bee W Lois Lee 1,150

Frederick Hobaugh, York, Pa.
- Keners Tilly Tulip 1,425

Level Square Associates, Henderson, Md.
- Willow Brook May Philosopher (Bull) 1,300

Robert C. & Faye W. Ludick, Blairsville, Pa.
- Beckys Chief of Montview Farm (Bull) 625
- Hollow View F Doris 1,200

James E. Miller, New Oxford, Pa.
- Leanns Dolly 1,000

Robert N. & Marian B. Miller, Millersburg, Pa.
- Keners Tussy Teresa 800

Warren E. Myers, Cleveland, N.C.
- Messixs R Dina 1,050
- Romella D Z Dove 1,075

Robert H. Nehrig & Son, Homer City, Pa.
- Rosewoods Win Major (Bull) 625
- Keners Nan Nanny 1,000
- Grassland Bart Lass 900

Thomas P. & Tressa Slebodnick, Irwin, Pa.
- Messixs P C L Suzy 1,250
- Romellas N F Marla 1,200
- Keners Princess Pansy 950
- Keners Viola E Viv 1,375
- Keners Eva Edna 875

Steven & Beth Staner, Windsor, Pa.
- Aftons Duke Baby 1,150
- Grassland Dari Amy 750
- Grassland Leo Glendi 1,050

Dana Stewart, Princeville, Ill.
- Keners Nosey Nora 1,100

Lester Van Arsdale, Biglerville, Pa.
- Chestnuts Jaguar Patsy 1,025
- Rosewoods Mistress Jan 925
- Chestnuts R M C Janet 975
- Rosewood Bright Bella 875
- Kener Tammylee Millie 775
- Keners Fanny Hanna 850
- Keners Dot Dora 900
- Keners Fern Flame 1,050
- Keners Lynn Lois 950

Robert E. & Joyce D. Wagner, Quarryville, Pa.
- Keners Pearl Babe Ruby 1,050

Noah N. Zimmerman, Ephrata, Pa.
- Bayville Sparky Flashina 1,000
- Ellas Bonny 700
- Cloverland Ze Katie 950

Wisconsin State Convention Sale

WISCONSIN GUERNSEY breeders consigned 23 heifers – 9 bred, 5 open, and 9 calves – to the Wisconsin State Convention Sale held on February 9, at the La Crosse County Fairgrounds. Sale Chairman Ralph Jones, Bangor, reported total sales of $22,025 that averaged $957.60.

California breeders purchased the top selling animal in this Wisconsin Guernsey Breeders' Association sponsored sale. Partnership Paul Dias and Ronnie & Toni Ray, Stevinson, Calif., bought bred heifer Fauver Hill Wis Marita for $2,200 from consignor Bernard Pralle, Onalaska, Wisconsin. "Marita," due May 23 to Clovelly TOP HORNET, is by Lyrene Myras WISTAR with a 10/74 Predicted Difference of +713M, +35F, 96% Rpt., +87$. Her dam, a Mungles Sabian SATURN daughter, sold for dairy in her first lactation.

Due to TOP HORNET son Graysmarsh TH Bright FUTURE in March, second high seller was another bred heifer, Lane Drive Charity. Purchaser Hilbert Berg, La Crosse, took the bid at $1,900. Consignor Vernon R. Jones trucked this Happy Hill KING daughter from his home Lane Drive Farm, Bangor, Wisconsin. Charity's dam, Lane Drive Colette, has completed two records over 12,300M and 545F.

Bernard Pralle also consigned the third highest heifer, Fauver Hill DC

Melanie. Bred to TOP JOLLY son Fauver Hill Jolly BEAU, "Melanie" is by a DARIMOST son and out of a PRINCE daughter sold for dairy during her first lactation. She sold to Wisconsin breeder James F. Gasper of Onalaska, for $1,400.

High buyer of the day Fred Getzkow, Eden Valley, Minn., took home two head totaling $2,575.

Auctioneer Dan Sheafor, Richland Center, worked with pedigree reader Armin Fruechte, director of Public Relations at Tri-State Breeders, Westby. Ringmen Don Burton, Elderwood Farm, Eagle, and Vic Voigt, Reedsville, pulled bids. Sale Committee members who worked together with Chairman Ralph Jones were Kenneth Berg, La Crosse, Donald Sacia, Holmen, Lloyd Halverson, Holmen, Fred Hoth, West Salem, Bernard Pralle, Onalaska, Fritz Schomburg, West Salem, Robert Rhyme, West Salem and Jim Gasper, Onalaska.

Following is a list of animals selling for $450 or more:

Hilbert Berg, La Crosse, Wis.
Lane Drive Charity $1,900
Joan Cramer, Menomonie, Wis.
Sacia Pride Lucile Lucy 750
Stafs M Esther 625
Paul Dias & Ronnie and Toni Ray, Stevinson, Calif.
Fauver Hill Wis Marita 2,200
James F. Gasper, Onalaska, Wis.
Fauver Hill D C Melanie 1,400
Fred Getzkow, Eden Valley, Minn.
Coulee Crest Leader Pamela 1,275
Gusannas T C Transfers Nadine .. 1,300
James Getzkow, Eden Valley, Minn.
Pastel Deacons Petal 1,200
Marcella Guden, Arpin, Wis.
Green Moor Lolas Lolly 800
Marion Guden, Arpin, Wis.
Dutch Mill Favorites Patsy 525
Ron Heins, Eyota, Minn.
Coulee Crest Choice Kristen 525
Ralph S. Jones, Bangor, Wis.
Doverdale Generals Flower 825
Timothy Karl Jones, Bangor, Wis.
O And J Pride Charm 1,200
Roger Mathison, Westby, Wis.
Dutch Mill Favorites Kay 450
James Meng, Bagley, Wis.
Mari Rich Dynastys Rosita 600
Lone Pine Don Sara 1,300
Elizabeth Merryman, Sparks, Md.
Mari Rich Kings Petunia 600
Gary D. Peterson, Knapp, Wis.
Stafs Dari Daisy 1,100
Robert G. Peterson, Wilson, Wis.
Fauver Hill King Rhoda 1,075
Bernard Pralle, Onalaska, Wis.
Renart Hals Sara 800
Karl J. Wehrs, West Salem, Wis.
Dutch Mill Favorites Marcy 950

Chat . . .

ADAM GARRETT Hanson arrived December 11, 1978 at the David Hanson home in Waconia, Minnesota. Adam has a big brother, Kris, who is two years old. They are the sons of former Guernsey Princess Edith Melchert Hanson and her husband David Hanson. The Gilbert Melcherts are the proud grandparents.

Rosendahl Farm Complete Dispersal

Summary

No. Head	Total	Average
107 Females	$64,495	$602.75
(3 calves under 3 mos. s.w.d.)	380	126.66
1 Bull	395	395.00
108	$65,270	$604.35

ROSENDAHL FARM owned by John E. Calhoun and Sons, Hoosick Falls, New York, sold their entire herd on February 10. This emergency dispersal, due to labor problems, moved 107 females, three calves under 90 days old, and one bull to new homes in four states and Canada. Production tested, classified, roughage fed, bang's free, all vaccinated, and TB accredited, these cows showed good health and sound udders. Sales totaled $65,270 and averaged $604.35 per head.

Selling at top price was an eight-year-old PRINCE daughter classified Excellent 91 in 1978. Rosendahl Princess Radiant, purchased by David B. Myers. Littlestown, Pa., for $1,400, shows a 6/78 COW INDEX of +192M, +15F at 43% repeatability. Her dam was scored Excellent 91 in 1971.

High buyer of the day Arthur Wyman, Sherburn, N.Y., stopped the gavel for the second highest and one of the third top cows of the day. Rosendahl CMB Sugar, a $1,200 four-year-old, classified Very Good 84 in 1978. "Sugar" was bred to Pine VISTA DOUBLE EMORY whose 5/77 PD is +230M, +15F, 34% Rpt., +33$. New York breeder Wyman also purchased Rosendahl D B Sheila, dam of "Sugar" who tied for third high at $1,100. "Sheila," another Very Good cow was in full bloom from just calving days before the sale. Her sire was a DARIMOST son and her dam had a 10/74 COW INDEX of +235M and -4F at 40% repeatability. Wyman shipped home 23 head for the high total of $16,375.

Purchaser of the other third high cow at $1,100 was Russell Negus, Marathon, New York. Rosendahl Brilliant Rose, also scored Very Good, was due on April 14 to a TOP HORNET and HOLLIREX son Welcome Top Hornet MAJESTY who showed a pedigree index of +1095M and +41F. Rose's 6-04 DHIR record in progress measured 11,063M and 595F in 262 days, twice daily milking.

Cortland Guernsey Sales, Cortland, N. Y. managed the Rosendahl Dispersal. A.V. Zogg, Jr., Cortland, auctioneered this sale held at Cortland Sales Pavilion. H. Joseph Pendergast, Cobleskill, N.Y., read pedigrees. Ed Townsend, Syracuse, N.Y., and Dick Merritt, owner of Merit Guernsey Farm near Farmington, Conn., handled catalogs and further information.

Following is a list of animals selling for $450 or more:

Arthur Brown, De Ruyter, N. Y.
Rosendahl Princess Nancy ..... $ 540
Rosendahl E Nan 940
Vernon C. Brown, Walton, N. Y.
Rosendahl Cavalier Joyce 775
Littlefields N F Regana 700
Vernon & Arline Brown, Walton, N. Y.
Douglaston Bil Ne Dawn 775
Rosendahl I C Bride 575
Maplewood Sultan Hildi 500

Lester L. Burdick, Hope Valley, R. I.
Rosendahl I C Crystal 725
Rosendahl Rambling Miki 775
Carl Chapman, Clinton, N. Y.
Rosendahl I C Lois 675
Rosendahl Baroness Mary 500
Allan R. Ecker, Forestville, N. Y.
Rosendahl I C Colleen 900
Rosendahl Cavalier Jewella 800
William H. Faulkner, Auburn, N. Y.
Rosendahl Rambling Abbiemay .. 575
James A. Frentz, Cattaraugus, N. Y.
Stewart Farms Stars Mutnik 1,050
Rosendahl Baroness Becky 975
Rosendahl I C Bouquet 600
Rosendahl Princess Radiance 950

Ted Fuller, De Ruyter, N. Y.
Rosendahl Cavalier Sungold 500
Royal Terrace Jester Jerry 550
Greystone Farm, Inc., Auburn, N.Y.
Rosendahl Billy Radiant Rae 1,025
Con Lee Farms Royal Nancy 825
Rosendahl Cavalier Lass 725
Rosendahl Princess Ladybird 490
Douglaston Champs Garvagh 775
Greystone Crystal 625
Rosendahl Princess Ramona 750
Rosendahl Rambling Gwen 700
Douglaston Greystone D Candy .. 775
Rosendahl D B Lilly 750
Rosendahl Cavalier Holette 470
Dick Haines, Jr., Cortland, N.Y.
Le Clarin P Titzy 620
Deershorn G May 675
Janice M. Mummey, Wysox, Pa.
Rosendahl T H M Viola 510
David B. Myers, Littlestown, Pa.
Rosendahl Princess Radiant 1,400

Mervin K. Myers, Littlestown, Pa.
Rosendahl Cavalier Rai 600
Russell Negus, Marathon, N.Y.
Rosendahl Princess Sungold 650
Rosendahl Brilliant Rose 1,100
G. Harold Peck, Schuylerville, N.Y.
Rosendahl I C Nanita 625
Rosendahl D B Sunshine 800
Rosendahl Rambling Trixie 800
Rosendahl D B Abby 650
Rosendahl Cavalier Bonnie 675
Rosendahl I C Annie 500
William Peck, Schuylerville, N.Y.
Rosendahl T H M Loraine 650
John Rymph, Greenwich, N.Y.
Rosendahl Rambling Rose 675
Rosendahl D B Ladyship 825
Rosendahl T H M Lady 510
David Schwartz, King, Ontario, Canada
Rosendahl T H M Abby 470
James & Rose Stearns, Moira, N.Y.
Douglaston Chiefs Flame Vine ... 775
Dana Stewart, Princeville, Ill.
Rosendahl T H M Dee 490
Rosendahl T H M Becky 550
Rosendahl T H M Realla 490

Gleason Walley, Walton, N. Y.
Rosendahl Rambling Shirley 525
Rosendahl Charming Lois 500
Rosendahl Cavalier Ladyetta 625

Highest selling animal in the Royal Canadian Sale at $3,000, Tall Pine S.G. Rose. Left to right: Wayne Burgess, Hagersville, Ont., purchaser; Mable & Ken Mulkins, Jarvis, Ont., consignors, and Lloyd Balsdon, Queensville, Ont., at the halter.

Callumlea J.C. Holly, second highest selling animal in the Royal Canadian Sale at $2,400. Left to right: Stan Marshall, Innerkip, Ont., purchaser; John McNabb and Ken McNabb, Georgetown, Ont., consignors, and Lloyd Balsdon at the halter.

Arthur Wyman, Sherburne, N.Y.
- Rosendahl D B Lass 725
- Rosendahl D B Sheila 1,100
- Rosendahl Princess Shelia 900
- Rosendahl C M B Sugar 1,200
- Limestone Creek S Gayette 675
- Rosendahl I C Sonia 450
- Rosendahl Peaches 850
- Rosendahl Rambling Polly 600
- Rosendahl I C Tina 750
- Rosendahl Rambling Laverne ... 750
- Rosendahl T H M Marilee 500
- Ambassadors Realization 700
- Rosendahl D B Agnes 775
- Rosendahl Cavalier Candy 575
- Rosendahl Rambling Ladylove .. 600
- Rosendahl Cavalier Daisy 650
- Rosendahl Rambling Silk 525
- Rosendahl I C Ruthie 675
- Rosendahl Rambling Jan 775
- Rosendahl T H M Khapa 450
- Holcombs D Roma 975
- Appleton Farms Faros Plumet ... 775

Fourth Royal Canadian Sale

By Don MacKenzie

GUERNSEY BREEDERS turned out well for the Fourth Royal Canadian Guernsey Sale, held on November 13, despite a bad night for driving, and the late hour of the sale (10:00 p.m.). An excellent average of $1,790 was realized on 10 head.

The sale was managed by the Canadian Guernsey Breeders' Association. President John Kudelka opened the sale and introduced John Joynt, Smith Falls, Ont. as auctioneer, and Merv Scott, Mt. Elgin, Ont., who read pedigrees. Working the ring were Stan Marshall, Innerkip, Ont., and Malcolm MacGregor, Crysler, Ontario.

The highest selling price was $3,000 paid by James B. Burgess, R.R. 5, Hagersville, Ont., for the "Excellent" Tall Pine S.G. Rose consigned by Kenneth F. Mulkins, Jarvis, Ontario. "Rose" was a fresh five-year-old, with BCA's of 165M, 138F. Second highest was Callumlea J.C. Holly, a springing two-year-old heifer consigned by John McNabb, Georgetown, Ont., and purchased by Stan Marshall for $2,400. Third high of $2,100 was paid by Orville Fried, Plattsville, Ont., for the "Very Good" Sir Galahad three-year-old consigned by Harry Emmott, Paris, Ontario.

Following is the complete sales list:

Hugh R. Baird, Sunderland, Ont.
- Glenville P.L. Dreamer $1,550

James B. Burgess, Hagerville, Ont.
- Tall Pine S.G. Rose 3,000

J. H. Crang, Newmarket, Ont.
- Rennwood Billys Bubbles 1,600

K. A. Forster, Lynden, Ont.
- Stuartmere Jan Tilda 1,700

Orville Fried, Plattsville, Ont.
- Mauslea S.G. Kiss 2,100
- Tall Pine Q.R. Marlena 1,100
- Lenhaven D.D. Friendly 1,500
- Tall Pine D.G. Jane 1,250

Stan Marshall, Innerkip, Ont.
- Callumlea J.C. Holly 2,400

Floyd Sanborn, Cowansville, Que.
- Spruce Haven W.G.A. Jocelyn ... 1,700

Stanley J. Brownell

STANLEY J. BROWNELL, 85, internationally known in animal and dairy husbandry and professor emeritus at Cornell University, died in Sun City Center, Fla., on January 16. Brownell was on the staff of the New York State College of Agriculture and Life Sciences at Cornell for 30 years and retired in 1959.

Seeing the potential benefits in artificial insemination of dairy cattle, he helped organize the first artificial breeding cooperative in New York State and in the nation in 1938. Later, he was instrumental in consolidating the many small units into a more effective statewide cooperative which was the New York Artificial Breeders' Cooperative, now Eastern Artificial Insemination Cooperative which covers the entire Northeast.

Brownell is survived by his wife Anna of Sun City Center, and a son David of Washington, D.C.

Elmer Ahlbrecht

STATE GUERNSEY and AGCC member Elmer Ahlbrecht, 74, of Waconia, Minn., passed away on January 31, at his farm. Born October 4, 1904 at Pine City, Minn., to the August Ahlbrechts, Elmer developed a herd of solid Guernseys. He dispersed only a few years ago due to health problems, but had rebuilt a present herd of 40 head with 25 in milk.

This faithful Guernsey man will be missed by his many Guernsey friends. AGCC extends sympathy to his remaining family: wife Evelyn; sons Gary of Carlos, Minn., and Craig and William of Waconia; daughters Susan of Waconia, Mrs. Richard Burnetta of Eden Prairie; brother Louis of Washington; sisters Mable Dahl of Washington, Edna Thompson of California, and Lorraine Friehauf of Colorado.

Started TPE Testing

THE FOLLOWING Guernsey breeders have transferred their herds to:

TOTAL PERFORMANCE EVALUATION

Mississippi State University, Dairy Science Dept., Drawer DD, William H. McGee, Mississippi State, Mississippi 39762

Julius Mithoefer & Family, Jualmi Farm, R.R. 1, Box 289, New Palestine, Indiana 46163

Roeschley Bros., Roes-MOR Farm, Flanagan, Illinois 61740

future of the breed

Colorado Juniors on the Go!

Colorado Junior GBA President Kevin O'Kane reports, "If you know of a Colorado State Guernsey owner under 21 years of age that wants to join our club, contact myself or one of the other club officers:

President **Kevin O'Kane**	13100 W. 72nd Ave. Arvada, CO 80005 Phone: 303–422-3679
Vice-President **Barbara Browne**	3617 W. County Rd. No. 8 Berthoud, CO 80513 Phone: 303–532-3497
Secretary-Treasurer **Sharon Sanford**	1633 So. Hwy 287 Berthoud, CO 80513 Phone: 303–532-3369
Junior Club Advisor **Mike Thayer**	Thayer-O'Kane Farms Route 1, Box 659 Broomfield, CO 80020 Phone: 303–666-6711

Why join this club? Activities are building. Dairy Job Show Booths are being planned for schools during this spring. The Juniors strive to teach other young people about the efficiency and history of the Royal Guernsey Breed.

Miss Milkmaid

1978 NATIONAL GUERNSEY Princess Gloria Basse is not done with promoting the dairy image! This daughter of AGCC Director and Mrs. Alvin Basse, Muskego, Wis. is representing the dairy industry by serving as University of Wisconsin's "Miss Milkmaid." Gloria is a dairy science major at this University in Madison.

SMART Guernsey Youth

JEFF PAYNE, Vale, Ore., was notified on his 18th birthday, February 20, that he was a finalist in the National Merit Scholarship contest. When a junior in high school Jeff took the National Merit Scholarship test; six months later he was one of the top 15,000 semi-finalists. In November, he was given a second test and has been notified that he is now one of the top 4,000 finalists. The top one will be awarded a $10,000 scholarship. Jeff is also the salutatorian for his senior class with a grade point average of 3.95. Congratulations, Jeff!

Mike Earll Honored

MIKE EARLL, son of Lyle and Barbara Earll, Prairie Hill Farm, Bigelow, Minn., was awarded the American Farmer Degree at the 1978 National FFA Convention in Kansas City. The Earlls live in Iowa and are members of the Iowa Guernsey Breeders' Association, but have a Minnesota mailing address.

Mike is currently attending Iowa State University majoring in agricultural education. He has served as president of the Sibley, Iowa, FFA chapter, president of the FFA chapter at Worthington Community College, Minn., and an Iowa State vice-president in 1976–77. His FFA projects have included Guernsey cattle, swine, and sheep.

Van Mersbergen–Bajema

Mark Van Mersbergen and Beverly Bajema were united in marriage on October 6, 1978 at Third Christian Reformed Church, Lynden, Washington. Mark is now a partner of Markwell Farm Guernseys. Mark and Bev are living on the farm and managing and caring for the herd. His parents, Marvin and Carol, now live in Lynden where Marvin is engaged in the real estate business. However, he still gets to the farm every morning to feed the calves and help where needed.

Henry Giacomini Receives Award

1977 OUTSTANDING Guernsey Youth Henry Giacomini received an outstanding judging trophy at Cal Poly State University's 32nd Annual Dairy Club Banquet. The Russell Nelson Trophy recognized him for winning and placing high at numerous collegiate dairy cattle judging contests.

Henry and his brothers Pete and Dan assist their parents Mr. and Mrs. Donald Giacomini with the Clover Jack Guernsey operation near Ferndale, California.

Pacific Northwest Youth Tour

Beginning June 8

Features the Oregon Picnic, Queen Contest, Farm Visits, Rose Festival, plus much more!

Contact Mike Harvey, Meadowcharm Farm, 8616 N.E. 63rd Street, Vancouver, Washington 98662 for more details

JUNIOR GUERNSEY BREEDERS

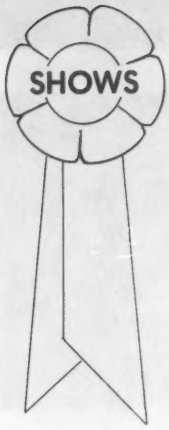

Rutter Bros. team up for Premier Breeder & Exhibitor

Junior Breeder Darryl Rohrbaugh Wins Open and Junior Show Grands

Marchezak's Senior Yearling FAYVOR Wins Open Junior Champ

Penn. Guernsey Queen's family— Favas Lead a Jr & 3 Reserve Champs

63RD ANNUAL PENNSYLVANIA FARM SHOW

Harrisburg, Pa., January 8, 1979
Roland Ripley, Cortland, New York, Judge
Senior and Grand Champion – Leaders H Muriel, Darryl C. Rohrbaugh, New Freedom
Reserve Senior and Reserve Grand Champion – Red Hill Sharla, Alisa M. Fava, Scenery Hill
Junior Champion – Twin Brook Fayvor Violet, John Marchezak, Bentleyville
Reserve Junior Champion – Co Hill Farms M Classy, Renee A. Fava, Scenery Hill
Premier Breeder and Exhibitor – Rutter Bros., York

JUNIOR JUNIOR SHOW
Senior and Grand Champion – Leaders H Muriel, Darryl C. Rohrbaugh
Reserve Senior and Reserve Grand Champion – Smithside Wistars Oda, Renee A. Fava
Junior Champion – Co Hill Farms M Classy, Renee A. Fava
Reserve Junior Champion – Rutter Bros Pedros Page, Cindy Rutter, York

Class Winners

HEIFER CALF
1, Co Hill Farms M Classy, Renee A. Fava, Scenery Hill; 2, Leaders P Nance Jamie, Darryl C. Rohrbaugh, New Freedom; 3, Entry, Ellsworth Lehman, York.

JUNIOR YEARLING HEIFER
1, Rutter Bros Pedros Page, Cindy Rutter, York; 2, Rutter Bros Nelsons Petty, Todd Rutter, York; 3, Wistar Susans Sarah, Wayne F. Hobaugh, York.

SENIOR YEARLING HEIFER
1, Twin Brook Fayvor Violet, John Marchezak, Bentleyville; 2, Rutter Bros Laddies Patty, Timy Rutter, York; 3, Applebrook Vindicate Nancy, Elizabeth Jenkins, Toughkenamon.

COW, 2 YEARS AND UNDER 3
1, Red Hill Sharla, Alisa M. Fava, Scenery Hill; 2, Carsals T D Daisy, Deborah Lehman, York; 3, Twin Brook Fayvor Rosie, John Marchezak.

COW, 3 YEARS AND UNDER 4
1, Leaders H Muriel, Darryl C. Rohrbaugh; 2, Misty Meadows Du Gerry, Donald & Karen Briggs, Burgettstown; 3, Winstons Nanette, Alisa M. Fava.

COW, 4 YEARS AND UNDER 5
1, Rutter Bros Laddies Lesli, Timy Rutter; 2, Co Hill Farms T Tracy, Alisa M. Fava; 3, Runnymede P Flora, Deborah Lehman.

DRY COW, 3 AND 4 YEARS
1, Shadow Lawn Hol Cissy, Cindy Rutter; 2, Co Hill Farms Lolly, Joe Fava, Scenery Hill; 3, Elsview Farms Transfers Ginger, Don & Karen Briggs.

COW, 5 YEARS AND OVER
1, Smithside Wistars Oda, Renee A. Fava; 2, Honeycrest Falcon Constance, Barry Lehman, York; 3, Locust Lane McBeth, Wayne F. Hobaugh.

DRY COW, 5 YEARS AND OVER
1, Honeycrest Fayvor Harriet, Brian Lehman; 2, Piney Lane Champ Cherie, Rutter Bros., York; 3, Lone Oak Kings Bell, David Briggs, Burgettstown.

EXHIBITOR'S HERD
1, Joe Fava, Scenery Hill; 2, Ellsworth Lehman, York; 3, Rutter Bros., York.

Junior Show

HEIFER CALF
1, Co Hill Farms M Classy, Renee A. Fava, Scenery Hill.

JUNIOR YEARLING HEIFER
1, Rutter Bros Pedros Page, Cindy Rutter, York; 2, Terlin Dorothy, Joe Tischler, Downingtown; 3, Applebrook T J Honey, Elizabeth Jenkins, Toughkenamon.

SENIOR YEARLING HEIFER
1, Applebrook Vindicate Nancy, Elizabeth Jenkins; 2, Keystone C Kelly, Tracy Buffington, Millersburt; 3, Big D Fayvors Dana, David Briggs, Burgettstown.

COW, 2 YEARS AND UNDER 3
1, Carsals T D Daisy, Deborah Lehman, York; 2, Liseter Flame Primrose, Michael Tischler, Downingtown; 3, Big D Bubas Lilly, Dennis Briggs, Burgettstown.

COW, 3 YEARS AND UNDER 4
1, Leaders H Muriel, Darryl C Rohrbaugh, New Freedom; 2, Rutter Bros Pals Faith, Tina Rutter, York.

Dairy Cattle Superintendent Donald Ace presenting the Premier Breeder and Premier Exhibitor Awards to Leo Rutter of Rutter Bros., York, at the Pennsylvania Farm Show.

Darryl Rohrbaugh, New Freedom, holding the Sewickley Trophy at the halter of Leaders H Muriel, senior and grand champion at Pennsylvania Farm Show open and Junior shows.

Alisa Marie Fava, York, at the halter of Red Hill Sharla, reserve senior and reserve grand champion at Pennsylvania Farm Show.

COW, 4 YEARS AND UNDER 5
1, Rutter Bros Laddies Lesli, Timy Rutter, York; 2, Co Hill Farms T Tracy, Alisa M Fava, Scenery Hill.

COW, 5 YEARS AND OVER
1, Smithside Wistars Oda, Renee A. Fava; 2, Honeycrest Falcon Constance, Barry Lehman, York.

DRY COW, 5 YEARS AND OVER
1, Lone Oaks Kings Bell, David Briggs.

Patty McMurray, Washington, holding Twin Brook Fayvor Violet, junior champion at Pennsylvania Farm Show, exhibited by John Marchezak, Bentleyville.

Renee Anne Fava, York, at the halter of Co Hill Farms M Classy, reserve junior champion in open show and junior champion in Junior show at Pennsylvania Farm Show.

Royal Winter Fair

Toronto, Ontario, Canada

November 15, 1978

Judge: Allister McArthur

90 Head Shown

CHAMPION BULL
Queenholm TH Perfection, Lloyd & Betty Balsdon, Queensville, Ont.

RESERVE CHAMPION BULL
Maiden Hill Evas Royal, Maiden Hill Farm

GRAND CHAMPION FEMALE
Callumlea A Elvira, J. Y. McNabb, Georgetown, Ont.

RESERVE GRAND CHAMPION FEMALE
Fra Hib TH Faith, K. A. Forster, Lynden, Ont.

JUNIOR CHAMPION FEMALE
Tannery Hill Fayvors Haven, Tannery Hill Farms, King, Ont.

RESERVE JUNIOR CHAMPION FEMALE
Stuartmere P Leader Melody, Ken D. Forster, Lynden, Ont.

SENIOR CALF AND JUNIOR YEARLING BULL
Queenholm TH Perfection, Lloyd & Betty Balsdon

HEIFER CALF
Eby Manor Champions Wasp, Eby Manor Farm, Waterloo, Ont.

JUNIOR YEARLING HEIFER
Kenroe Leaders Jenny, Hugh R. Baird, Sunderland, Ont.

SENIOR YEARLING HEIFER
Tannery Hill Fayvors Haven, Tannery Hill Farms

COW, 2 YEARS AND UNDER 3
Fra Hib TH Faith, K. A. Forster

COW, 3 YEARS AND UNDER 4
Queenholm Leaders Trina, Lloyd & Betty Balsdon

3-YEAR-OLD PURINA STAKES CLASS
Tannery Hill Admirals Gypsy, Malcolm MacGregor, Crysler, Ont.

COW, 4 YEARS AND UNDER 5
Callumlea A Elvira, J. Y. McNabb

AGED COW
Tall Pine S G Rose, Kenneth F. Mulkins, Jarvis, Ont.

BEST UDDERED COW
Tall Pine S G Rose, Kenneth F. Mulkins

GROUP OF 4 ANIMALS
J. Y. McNabb

JUNIOR HERD
Eby Manor Farms

JUNIOR SHOWMANSHIP
Kenton Baird, Sunderland, Ont.

PREMIER BREEDER
Eby Manor Farm

PREMIER EXHIBITOR
Kenneth Forster & Son

Ken Forster, Jr., Lynden, Ont., at the halter of the reserve grand champion at Royal Winter Fair, Fra Hib TH Faith; Dianne Nyeboer presented the ribbon.

Ontario Guernsey Queen, Dianne Nyeboer, Paris, presented the junior champion ribbon to David Schwartz, Tannery Hill Farms, King, Ont., at the Royal Winter Fair, on his first prize senior yearling, Tannery Hill Fayvors Haven.

Callumlea A Elvira, grand champion female at Royal Winter Fair. Left to right: William Sherwood, president of Dairy Farmers of Canada, presenting the Earl Kitchen Memorial Trophy to exhibitor John McNabb, Georgetown, Ont., for the highest production prize winner; Ken McNabb at the halter, and Judge Allister McArthur, Howick, Quebec.

GUERNSEY SHOW CHAMPIONS

Houston Livestock Show

Houston, Texas

February 23

Judge: Clyde Chappell

SENIOR AND GRAND CHAMPION

Long Branch Rose Prince Lois, Dewberry Farm, Decatur, Texas

JUNIOR CHAMPION

Mungles Sabo Mary Elizabeth, Mungle's Guernsey Farm, Atoka, Okla.

Junior Show

March 4

Judge: B. J. Shepherd

SENIOR AND GRAND CHAMPION

Lavon Farms Pastor Dawn, Mark Jackson, Waco, Texas

RESERVE GRAND CHAMPION

Forest Groves Denyce, Shari Ann Spence, Rockdale, Texas

JUNIOR CHAMPION

Ho Ettes Innocents Rita, Craig Jackson, Decatur, Texas

RESERVE JUNIOR CHAMPION

Ideals Sof Penny, Roy T. Brumit, Jr., Plano, Texas

Chat . . .

GUERNSEY BREEDER Donald Humphrey, Route 1, Sparta, Wis., has had a long siege of health problems resulting in major surgery and periodical treatments. All Guernsey breeders are pulling for a quick recovery for you, Don.

Louisiana State University Spring Livestock Junior Show

Baton Rouge, February 8

Judge: Clyde Chappell

68 Head Shown

SENIOR AND GRAND CHAMPION

Lavon Farms S Vera, Emily McKowen, E. Fel. Parish 4-H

RESERVE SENIOR AND RESERVE GRAND CHAMPION

Bermuda Valley Joyful, Wendel W. Brian, E. Fel. Parish 4-H

JUNIOR CHAMPION

Cedar Ota DD, Eddie Pirie, Livingston 4-H

RESERVE JUNIOR CHAMPION

Golden Cap Duke Sandy, Anita LeBlanc, Terrebonne 4-H

BEST FITTED ANIMAL

Crescent Hill Farms Leia, Rodney M. Poche, Ascension 4-H

Frederic Winthrop

GROTON HOUSE FARM owner Frederic G. Winthrop, 72, of Hamilton, Mass., died at his home on Friday, February 16, An AGCC member for 28 years, Winthrop purchased Groton House's foundation Guernseys in 1939. For 28 years he developed and built a prize-winning herd of Guernsey cows on this family farm.

While in the Guernsey business, this dedicated breeder sold numerous cows and bulls both in the United States and abroad. 1967 dated his milking herd dispersal.

Along with dairying, Mr. Winthrop served on numerous community committees for many years. In 1928, he graduated from Harvard College. He also attended Harvard Business School and was a World War II army veteran that was awarded the Bronze Star Medal.

His generosity showed through when he founded the Winthrop Foundation for the Deaf at the Massachusetts Eye and Ear Infirmary. He and his brothers endowed the Winthrop Chair in American History at Harvard in 1959.

A member of three societies – Mass. Humane, Mass. Historical, and Mass. Promotion of Agriculture – Frederic Winthrop leaves his wife Angela (Forbes); two daughters, Iris Freeman and Ann Getchell; five sons, Adam, Frederic, Jr., Robert, Grant, and Jonathan; two brothers, Robert and Nathaniel T., both of New York; two sisters, Mrs. Standish Bradford of Hamilton and Mrs. Q.A. Shaw McKean of Hamilton and Pinehurst, N.C., and eight grandchildren.

The Big Fresno Fair

FRESNO FAIR is making plans for one of the outstanding events of the dairy calendar when both the Guernseys and Holsteins stage their National Shows on its grounds. Both breeds will be featured in the show-rings on Friday, October 12 and Saturday, October 13, 1979 making this a "Dairy Spectacular!"

Entries for this major show will be available July 1, 1979 and may be received by writing Fresno Fair, 1121 Chance Avenue, Fresno, California 93702.

The major change this year connected to entries is the deadline. In order to assure a good program, better publicity and barn space allocation, in addition to facilitating entry work, there will be one deadline for all entries to Fresno Fair. This deadline is midnight, September 14, 1979. This is an absolute deadline with NO POST ENTRIES ACCEPTED. There is one group of exceptions. This group consists of animals from Association authorized sales and animals from the Central National Holstein Show. With cooperation of the exhibitors in this matter, it is felt that the overall show will prosper.

Make plans now to be in Fresno in October, 1979!

STOCKMEN'S SCHOOL Shaped Changes for 10 Nations

THE 16TH ANNUAL **International Stockmen's School** is now history; and the School wrote a good history. The enrollees and staff came from 37 states of the United States, 5 states of Mexico, 5 provinces of Canada, and 10 nations.

Next year's International Stockmen's School will be January 7–10, 1980, in Tucson, Ariz., under the joint sponsorship of the University of Arizona and Agriservices Foundation. For a program, write **now** to Dr. M. E. Ensminger, Director, The International Stockmen's School, 3699 East Sierra Avenue, Clovis, California 93612.

MEETINGS

Virginia Annual Meeting

VIRGINIA G.B.A. President Dan W. Brubaker, Dayton, welcomed 43 members and guests to the state annual meeting on January 24, at The Homestead, Hot Springs. Following the president's call to order were remarks from two American Guernsey Cattle Club representatives, Southeast Field Representative Bob McLaughlin and Executive Secretary Max L. Dawdy.

Re-elected to the state board of directors for three-year terms were Ivan W. Byers, Red Level Farm, Stuart, John H. Crowgey, Jr., Ham Farm, Wytheville, and Jack H. Newbill, Forest Lake Farm, Wirtz.

Guest speaker Dr. John M. White, Dairy Science Department Head at VPI & SU, overviewed the outlooks of dairying today and tomorrow. Another VPI & SU Dairy Science representative, Dr. Joe Lineweaver presented a Certificate of Honor to Carlton N. Elam, Powhatan, in recognition of his outstanding contribution to the Guernsey breed and to the dairy industry in Virginia. Nine members of the Elam family were present.

Garland Benton, manager of Southern States Dairy & Livestock Food Services, presented the Southern States Junior production trophy to Mark Newbill, Forest Lake Farm, Wirtz, whose cow, Golden Bend Fayvor Gray Daphne, had a record of 6-00, 18,773M, 798F, 305–2x DHIA. Al Hillman of Roanoke City Mills presented the Roanoke City Mills trophy to Lisa Brubaker, Shenmont Farm, Dayton, who exhibited the highest placing Junior-owned animal from Virginia at the 1978 National Guernsey Show.

Milk production trophies, handcrafted in walnut by Irving Morris, Amelia, were presented by Professor W.N. Patterson, Dairy Science Dept., VPI & SU, as follows: Deerpath Farms, Franklin, won in the two-year-old class on Deerpath Corporals Nancy, 2-06, 15,011M, 654F, 305–2x DHIA. Pur Sang Guernsey Farms, Inc., Suffolk won in the three-year-class on Pur Sang F C B Priscilla, 3-10, 16,250M, 689F, 305–2x DHIA. Bushy Park Farm, Wake, won in the four-year-old class on Wigwam B S Maggie, 4-11, 18,287M, 734F, 305–2x DHIA. Mark Newbill won in the mature class on Golden Bend Fayvor Gray Daphne, 6-00, 18,773M, 798F, 305–2x DHIA. Daphne's record was 64 percent above her class average which won another production trophy for Mark.

Shenmont Farm, Dayton, was the winner of the herdsman's trophy, presented to Tom Brubaker for the excellent manner in which the Shenmont herd was displayed and exhibited at the 1978 State Fair. The Virginia judging trophy was presented to Arthur M. Powers, Powhatan, for high score in the 1978 judging contest held at the State Field Day at Bergey's Dairy Farm, Chesapeake.

Professor Patterson presented certificates to the following 14 breeders whose 100 percent Guernsey herds averaged 10,000 pounds, or more, of milk for the DHIA test period ended September 30, 1978: Daniel W. Brubaker, Dayton; Bushy Park Farm, Wake; Pur Sang Guernsey Farm, Suffolk; Bergey's Dairy Farm, Chesapeake; Deerpath Farm, Franklin; Elmwood Farm, Sutherlin; E. Cline Brubaker, Rocky Mount; J.W. & J.F. Hamilton, Burkeville; James F. Heizer, Greenville; Miller's Dairy Farm, Virginia Beach; K.T. Wingo, Jetersville; Wayne B. Wampler, Ferrum; Kurtz Dairy, Chesapeake, and Smith's Dairy, Churchville.

In concluding the meeting, President Brubaker asked for a minute of silent prayer in memory of Kenneth M. Mace who passed away in September, 1978. Mr. Mace had been the executive secretary of the Virginia Guernsey Breeders' Association for many years before his retirement in 1966.

To Honor Carlton N. Elam

Presented by Dr. Joe Lineweaver

BELNEMUS IS A farm name recognized by many as the home of high quality and highly efficient Guernsey cattle. This year the Virginia Guernsey Breeders' Association honors the man responsible for building that reputation, Mr. Carlton N. Elam.

Mr. Elam is a native of Mecklenburg County. During those early years he was quite active in 4-H and was awarded the rank of 4-H All-Star. His interest in livestock led him to complete four years in Dairy Husbandry at North Carolina State. After graduation he returned to dairy farming by renting his home farm. One year later he bought 324 acres of undeveloped land in Powhatan County and was on his way to building a very enviable reputation.

Mr. Elam married Rachel Mistr in 1936. Being from a well-known Guernsey family, her support and help was certainly a key in this success story. The Elams have two children, Jo and Nick. Jo and her husband, John A. Gates, Jr., and son (Jay), own and operate an antique shop. Nick has a B.S. from Virginia Tech in Dairy Science. After working on the home farm for several years, he returned to school and received a DVM from the University of Georgia. Nick and his wife Lee Burnett and sons Chris and Burnett, own and operate the Elam Animal Hospital in Chesterfield County.

By 1947, the Elams had made such progress they decided to expand their business by buying the 1050-acre Belnemus Farm. This farm also needed a lot of work to make it productive. The land had been neglected and the buildings were falling down. It took several years of extremely hard work to improve the soil fertility and replace practically all the farm buildings. After completion, Belnemus Farm was one of the most modern dairy farms in Virginia.

The first Guernsey bred and registered by Mr. Elam was born in 1929. Between 1929 and 1965 Mr. Elam bred and registered 1132 Guernseys. At Belnemus, Mr. Elam maintained a herd of over 200 registered Guernseys. He had many production awards among these cows. His greatest achievement was breeder and owner of Belnemus Marcus Florinda that made two National Class Leading records.

Mr. Elam didn't spend all his time at home. He served as president and director of the Virginia Guernsey Breeders' Association and has attended about every type meeting held in Virginia to promote the Guernsey breed. Being a highly successful dairyman, his advice has been sought by many. Mr. Elam has served as director of the Richmond Milk Producers' Association, chairman of the Board of Deacons of his church, and Sunday School Superintendent and teacher. He also served as chairman of the County Board of Agriculture, chairman of the Ruritan Agricultural Committee, a director of Southern States Cooperative, and a member of Farm Bureau just to name a few. In recognition of their many achievements, the Elam family has received Progressive Farmer's Master Farm Family Award.

Mr. Elam, the members of the Virginia Guernsey Breeders' Association are pleased to honor you and your family today.

OHIO DISTRICT MEETINGS

Columbiana-Mahoning County

By Jennie Rhodes

COLUMBIANA-MAHONING County Guernsey Breeders' Association held its 57th Annual Meeting January 18, at Paradise United Church of Christ in Canfield, Ohio. An excellent attendance of members and guests enjoyed a delicious dinner served by the ladies of the church. Special guests included AGCC Field Representative Ed Wright; Ben Phillips, Mahoning County Ag agent; Nathan Drum, Ashtabula County 4-H agent; and Mr. and Mrs. Howard Brocton from Ashtabula County.

A business meeting and annual reports of officers and committees followed the dinner. President Alvin Klingensmith, Leavittsburg, was in charge of the meeting and committee reports were given as follows: Jennie Rhodes, Salem, financial report; Joyce Tomlinson, Ravenna, audit report; Roy Cope, Leetonia, nominating committee, and Lois Deininger, Malvern, dairy bar report.

John Deininger, son of Mr. and Mrs. Vernon Deininger, Malvern, was nominated for the N.H. Hill Award. Lori Bates, daughter of Mr. and Mrs. Reed Bates, Southington, will be the Guernsey Queen candidate. The contests are sponsored by the Ohio Guernsey Breeders' Association.

Portage County is to host the joint six-county 4-H Recognition Banquet this spring, with Mr. and Mrs. Wilbur Tomlinson, Ravenna, Mr. and Mrs. Wendall Clapp, Streetsboro, and Mr. and Mrs. Arthur Harville, Rootstown, on the committee.

The Association voted tentatively to hold the Fall Guernsey Sale on October 6, at Canfield Fairgrounds, with Wilbur Tomlinson, chairman. Mr. and Mrs. Wilbur Tomlinson are co-chairmen of the 4-H Trophy Committee, and Mr. and Mrs. Paul Warrington, Salem, co-chairmen of the Dairy Bar.

Election of officers was held with the following officers elected: Vernon Deininger, president; Wilbur Tomlinson, vice-president, and Mrs. Dick (Jennie) Rhodes, secretary-treasurer.

South Central

By Don Elliott

SOUTH CENTRAL Ohio Guernsey breeders met January 27, at Duff's Cafeteria, Columbus, with 50 members and guests present. President David Parker, London, gave the invocation before the noon luncheon.

Miami County 4-H agent Jeffrey Layman was guest speaker. He showed slides and talked about his three months in Russia. He was outstanding, as were the other youth exchange students we had heard in the past.

Dr. Porter of Ohio State University told of changes in testing programs for the coming year. President of Ohio G.B.A. Jay Rinehart, Galion, and Dwight Low, Marysville, director, gave the 1978 highlights of the state association and told of upcoming events.

AGCC Field Representative Ed Wright said he was looking for heifers for the Ohio State Sale and the National Heifer Sale. He also urged the breeders to send in material for his quarterly newsletter. Ed thanked Jay Rinehart and Dwight Low for their work and support in 1978, as both men will be retiring from the state board this year.

Production awards were presented to Robert Sommers & Family, London, for high herd in milk and fat: 13,281M, 615F, on 43.8 cows; Carpenter Bros., Baltimore, for high cow in milk: Walnut Ridge L Zelba, 19,120M, 811F; Harold and Mike Burns, Milford Center, for high cow in fat; Darby Maple O Mollie, 18,750M, and 993F.

President Parker gave the highlights of the district activities for 1978 and introduced the Juniors. Donald Eberhard, Mechanicsburg, and Gary Burns, Milford Center, were reelected for three years as district directors, and David Parker and Gary Burns were nominated for state directors.

After adjournment at 3:30 p.m., the reorganization meeting was held and the following officers were reelected for 1979: David Parker, president; Gene Fisher, London, vice-president; and Don Elliott, Galloway, secretary-treasurer. Other directors are Ted Kohler, Canal Winchester; Bob Sommers, Gary Burns and Don Eberhard. The District Show will be a night show held at Franklin County Fairgrounds on July 18, and the District Sale will be held on the evening of Tuesday, September 11, at 7:30 p.m.

Chat . . .

AT THE 1979 meeting of the Oregon Dairymens Association a resolution passed which calls for increasing the minimum standards for fluid milk from 8.25 percent solids-not-fat to 8.7 percent, SNF, and butterfat from 3.25 Percent to 3.5 percent.

MINNESOTA DISTRICT MEETINGS

FIELD REPRESENTATIVE Les Peckham attended all of these meetings and addressed the members on 1978 district, state and national AGCC activities and programs. He encouraged interest in the Provisional Registration Program, and reported progress made by Dairybelt Guernsey Sires which now has 110 members. He also complimented breeders on their fine sale consignments. The 103rd AGCC Annual Meeting and Convention to be held in Rochester, Minnesota in May, 1980 was also discussed with each group and Les reported many tentative plans and ideas already in progress. Meetings were well attended despite the subzero temperatures, high winds and snowstorms, typical of Minnesota in January.

Central

By Mrs. Margaret Voorhees

A FRIENDLY and warm meeting in the newly decorated home of David and Pam Schrupp at Paynesville on January 5, resulted for the Central Minnesota G.B.A. members though the thermometer hovered near 10 degrees below zero outside.

Pam and David Schrupp and their children, left to right, Robbie, Julie and Matthew, host family for the Central Minnesota Annual Meeting, at their home in Paynesville.

After a delicious potluck dinner, President Carl Backes, Sauk Rapids, called the meeting to order and the secretary-treasurer's reports were read and accepted. Main topic for discussion was the National Convention to be held in Rochester, Minn., in 1980. The March 17 Minnesota Calf Sale was announced and discussed by Bert Schwinghamer, Albany, and David Schrupp. Members were also urged to support the Minnesota Guernsey News with more advertising which will help to cover the cost and make this a worthy edition.

Minnesota Valley Breeders Association representative John Atwood, Paynesville, greeted the group with a few comments about the Guernsey bulls available through Minnesota Valley Breeders.

Honorary state memberships were issued to Mr. and Mrs. Ray Krueger, Paynesville, John Jones, Oak Park, and David E. V. Johnson, Milaca. The group approved a motion made by David Schrupp to purchase two trophies for Region 5 and Region 6 Dairy Days.

New officers elected for 1979 are David Schrupp, president; Leonard Voorhees, Danvers, vice-president, and Margaret Voorhees, Danvers, secretary-treasurer.

Northeast

By Joe W. Rust

NORTHEAST Minnesota Guernsey breeders held their annual meeting at the Emanual Lutheran Church in Barnum on Saturday, January 6. Twenty-six people enjoyed a chicken dinner prior to the business meeting.

New Guernsey breeders Mr. and Mrs. Ron Peterson, Holyoke, and Clifford Swanson, Moose Lake, were welcomed. The meeting was called to order by Vice-President Bart Heitke, Mora, Roger Gustafson, Mahtowa, was nominated to represent the district as the Outstanding Young Guernsey Breeder, and Jeff Ballou, son of Mr. and Mrs. Leland Ballou, Barnum, was nominated for the Guernsey Youth Award for the state contests.

Six veteran breeders were nominated for honorary membership in Minnesota Guernsey Breeders' Association. They are William Norberg, Barnum; John Weisenan, Moose Lake; Archie Johnson, Grand Rapids; Peter Trachmer, Sturgeon Lake; John Bentz, Grasston, and C. C. Hanson, Barnum.

Bart Heitke was given a vote of approval as director of the State Association. A number of breeders pledged to take advertisements in the Minnesota Guernsey News during 1979 with a list of names being prepared to send to the state secretary, Mrs. LuElla Fuchs, Nerstrand.

Northeast Minnesota District officers, left to right: Secretary-Treasurer Joe Rust, Grand Rapids; President Bart Heitke, Mora, and Harold Olsen, Barnum, director and publicity chairman.

The following district officers and directors were elected: Bart Heitke, president; Kenny Olsen, Barnum, vice-president; Joe Rust, Grand Rapids, secretary-treasurer; Harold Olsen, Barnum, publicity chairman; and directors Tom Duesler, Barnum, Leland Ballou, Barnum, Art Cappo, Chisholm, and Harold Olsen.

A number of breeders mentioned that they have had inquiries from people wanting to purchase cattle. Alan Meinershagen, Duluth, had recently sold 15 head of registered females to a breeder in southern Wisconsin.

Lakes Region

By Mrs. Marcella Abrahamson

MINNESOTA'S LAKES Region Guernsey breeders met January 8, at the Four Seasons Restaurant, Wadena. After a delicious dinner, President Frank Kimm, Pelican Rapids, called the business meeting to order and the reports of the secretary-treasurer were read and approved. The officers were retained for another year by unanimous vote: Frank Kimm, president; Dennis Tyrrell, Browerville, vice-president, and David Abrahamson, Browerville, secretary-treasurer.

Lakes Region District officers, left to right: David Abrahamson, Browerville, secretary-treasurer; Dennis Tyrrell, Browerville, vice-president, and Frank Kimm, Pelican Rapids, president.

Howard Tyrrell, Browerville, explained that the Todd County Fair will be an open fair in 1979. He described the new arena as spacious; one of the best for miles around. Some discussion developed on the possibility of combining the Parish Show with the Todd County Fair this year.

A call for consignments to the Minnesota Blue Ribbon Calf Sale, March 17, was made by Dennis Tyrrell. President Kimm announced selections for honorary membership in the State Association are to be sent to Minnesota G.B.A. Secretary LuElla Fuchs, Nerstrand.

The major part of the business session was spent on plans for the Minnesota State Annual Meeting in March, which was to be hosted by the Lakes Region District members. Applications for Guernsey Princess, Outstanding Youth, and Young Guernsey Farmer candidates were reviewed and were still available for those qualifying for entry in these state contests. After further discussion of various points of Guernsey interest, the meeting was adjourned.

Southwest

By Mrs. Loraine Fritsche

SOUTHWESTERN Guernsey breeders' annual meeting was held at Del's Restaurant, Butterfield, on January 10. After the meal, the business meeting was called to order by President Nels Pierson, Jr., Butterfield. The minutes of the last meeting were read and accepted and the treasurer's report was presented.

Mr. and Mrs. Nels Pierson, Jr., Butterfield, left, and Mr. and Mrs. Oran Flohrs, Ormsby. Both couples are co-chairmen of Minnesota Souvenir Booklet for the 1980 Annual Convention. Nels Pierson is president of Southwest Minnesota District Association.

Members decided to contact more of the Guernsey breeders in the area and make a dedicated effort to personally invite them to join the District Association. Possible candidates for Outstanding Youth, Young Farmer, and Guernsey Princess contests were discussed as well as honorary state memberships from this district.

The upcoming Minnesota Calf Sale and the Parish Show were the next order of business. The Parish Show will be held at New Ulm this year. The date was set tentatively for June 22 with the possibility of the South Central Dairy Days being held in New Ulm on June 21. It would be possible to hold the cattle over a day and save some transporting. If this doesn't work out, the Parish Show will be held the following week at the Arlon Fritsche farm, New Ulm.

There was some discussion about more support in the way of advertising in the Minnesota Guernsey News. Members were encouraged to do more advertising and help out their publication.

The following officers were reelected: Nels Pierson, Jr., president; Mervin Malo, Fairmont, vice-president, and Loraine Fritsche, New Ulm, secretary-treasurer.

Southeast

By Odean Goss

ABOUT 40 GUERNSEY breeders and guests made it through the snow to the Southeast Minnesota District annual meeting on January 13, at the Golf Club, Lewiston. A ham dinner was enjoyed at noon.

President Gordon Paulson, Houston, presided at the meeting and called for the secretary-treasurer's reports which were read and approved. June 27 was set aside for the Parish Show which will again be held at the Farmer's Community Park near Lewiston. Committees were appointed by President Paulson as follows: Duane Wirt, Lewiston, District Herd; Ben Laska, Winona, Princess Contest; Olaf Kjome and Jennings Johnson, both of Spring Grove, Summer Picnic; and the District Directors will be in charge of selecting the Outstanding Youth and Young Guernsey Farmer. A report was given on the progress of plans for the National Convention in 1980, and committees in charge of hosting the meeting in various divisions were announced.

Youth attending the Southeast Minnesota District Meeting, left to right: Susan Radatz, Lewiston, 1978 Minnesota Guernsey Princess; Ronnie Heins, Eyota, Olmsted County 4-H Award winner; Kim Wirt, Lewiston, 4-H winner from Winona County, and Richard Laska, Winona, AGCC's 1978 Outstanding Guernsey Youth area winner.

The afternoon program placed the spotlight on youth. Southeast District Association presented plaques to the 4-H Guernsey Champions by counties. Recipients were: Ronnie Heins, Eyota, Olmsted County; Alice Johnson, Houston, Houston County; Tim Grabau, Preston, Filmore County; and Kim Wirt, Lewiston, Winona County.

AGCC Director Russell Wirt, Lewiston, presented a plaque to the 1978 area winner of the Outstanding Guernsey Youth Award, Richard Laska, Winona. Richard accepted with humble and appreciative words. He thanked everyone instrumental in guiding him along in his dairying enterprise, and especially thanked the

Richard Laska accepting the 1978 area Outstanding Guernsey Youth Award from AGCC Director Russell J. Wirt, Lewiston, at the Southeast Minnesota District Meeting.

district, state and national representatives for helping him make it all possible.

Susan Radatz, 1978 Minnesota Guernsey Princess, Lewiston, told of her experiences as Guernsey Princess and thanked her home folks for their complete support. She said she aimed to continue to support and promote Guernseys in the future as she thought they were the best. Her trip to South Carolina was a highlight in her Guernsey experiences.

We are proud of these fine young people who have represented the Guernsey breed very capably wherever they have gone.

South Central

By Mrs. Nancy Skaar

MR. AND MRS. Loren Krause, Owatonna, hosted the members of South Central Minnesota District at their annual meeting held February 12, at the Eagles Club Rooms, Owatonna. After a delicious buffet dinner, the meeting was called to order by President Gifferd Sparks, Sargeant, who introduced guest Larry Tande, Steele County agent.

Minutes of the last meeting and treasurer's report were read and accepted. Dan Enzenauer, Ellendale, was elected the new secretary-treasurer, and directors elected to serve three-year terms were Phil Tennis, Hayward, Mike Fuchs, Nerstrand, and Dan Enzenauer.

A letter was read from Nels Pierson, Jr., Butterfield, asking for two people to help work on the souvenir booklet for the 1980 National Convention. Ray Miller, Austin, and Wayne Boese, Morristown, volunteered to help. Kathy Miller, Austin, the 1978 District Guernsey Princess, sent a letter expressing her regrets that she could not attend this year. A thank-you note was received from Todd Skaar, Hayward, in response to the trophy he received at the Parish Show.

Marvin Enzenauer offered to host the 1980 annual meeting at Ellendale. Edgar Fuchs, Faribault, will host the 1979 twilight meeting at his farm in June.

This District's Princess candidates were Trudy Krohnberg, Ellendale, and Suzanne Skaar, Hayward. The judge was Vickie Skala, Owatonna, who interviewed the girls and made her decision, Suzanne Skaar, the winner, received a crown and two roses. Suzanne will represent the District in the Minnesota Queen Contest.

District Princess Candidate Trudy Krohnberg, Ellendale; Suzanne Skaar, Hayward, new South Central Minnesota District Princess, and Mrs. Mavis Miller, Austin, chairman of the contest.

State Secretary LuElla Fuchs, Nerstrand, brought the group up-to-date on the committees for the 1980 National Convention. Loren Krause asked for consignments to the Minnesota Calf Sale, and offered to check on the site for the Parish Show.

It was announced that Kenneth Walker is now at Governor Al Quie's farm and has established a herd of about 125 head of Guernseys on the farm. Bruce Larson, Claremont, spoke about the hauling of our Tri-State milk, stating that in the near future we might have independent milk haulers.

Mavis Miller, Austin, was elected as district chairman of the State Sale Committee. South Central District breeders will serve lunch at the Minnesota State Sale.

Guernsey Breeders on Midland UDIA Board

DAIRY FARMER members from Iowa, Kansas, Missouri, and Nebraska reelected their Midland UDIA president Carl Schneider, Cosby, Mo., at their recent annual meeting in Kansas City. Guernsey breeders elected to Midland's dairy farmer board of directors were Karl Althage, New Haven, Mo., Lea Fairley, Fairbury, Nebr., and Harvey Moeckly, Ankeny, Iowa. Mr. Althage was also elected as a delegate to the National DHIA annual meeting to be held in Houston, Texas.

FOOD FOR THOUGHT

By Merton B. Sowerby, Official Classifier

Presentation made at Eastern Guernsey Breeders Meeting, November 30, 1977

A TALK ON ANY subject such as this may be controversial, and I am sure that not everyone here is going to agree with all of my thinking and suggestions. I have chosen a few of the problems within the breed that I hear on my travels about the country to discuss with you today.

If I have the right figures, in 1950 there were 22 million dairy cows on two million farms in this country producing 116.6 billion pounds of milk a year. Today there are 11 million cows on less than 280,000 farms producing 120 billion pounds of milk a year. In any declining industry – in this case – dairy cow numbers – there are many flustrations, each segment, each region and each breed is fighting for its share and its survival. We hear criticism that the Cattle Club is not doing this or that, but WHO is this American Guernsey Cattle Club? I cannot help but believe it is each of you who makes up The American Guernsey Cattle Club, and each of you must contribute his fair share.

By far the most frequent subject I hear mentioned concerning the Guernsey cow or its product is component pricing. We all know that it is necessary to have high solids to make a more appealing product. With equitable component pricing there is certainly going to be an increased demand for cattle of the high solids breeds.

About 10 years ago, Lawrence Colebank was one of the speakers at this annual meeting. I well remember, and I am sure some of you do, the last question to him that day and his response. Someone asked, in his opinion, what was the biggest problem in the breed at that time. His quick reply was, "Too many lazy cows!"

Has your herd kept up with the increase in other agricultural productivity? If your herd average today is not 12,000 pounds or more of milk per cow, (it now looks like the national DHIR average will be 12,000 this year) you had better take a good long look at your breeding and management practices. I am not going to preach to you about high PD bulls, but if your heifer crop does not have a higher production inheritance than your milking herd, you had better have a serious conference with yourself as to why not. Not only have we multiplied too many low producing cows, but we are selling too many of that kind. I have been just as guilty as anyone of using consignment sales as a dumping ground. Many state and area organizations holding sales have set minimum production requirements for consignment sales. I would challenge all organizations conducting Guernsey sales to set realistic minimum production requirements for all consignment sales. In dispersal sales, yes, everything must be sold, but in consignment sales. YOU set the standards.

Registrations are the key to the health of any breed organization. The Guernsey cow must be kept commercially competitive. With declining herd numbers we see a trend to more Guernseys going into herds of other breeds to meet milk quality standards. Many times we see the youth from other breed families selecting Guernseys because of the severe competition within the other breeds for top youth awards. In both cases, this should be encouraged, and we hope followed up, and that the cattle are of good enough quality to earn repeat purchases and progeny registrations. When thinking about registrations, perhaps we should consider realigning the priorities of the breed extension personnel to the extent of some incentive program for increased registrations in their areas.

It has always been said the only difference between a grade cow and the registered cow is the story that goes with it. Every time you participate in a breed improvement program, you add to that story. Today our breed improvement programs are the best ever but still can stand some changes. The time lag in getting out records is sometimes serious. I believe it was Clint Meadows who said, "Computers are a bit like airplanes, they go fast if you have time to wait for them." While we may not fully agree with all the factors that are incorporated in Sire Summaries and Cow Indexes, they are consistent between breeds and are the best broad-based evaluation we have had to this time. DHIR herds get quarterly record reports. Sire Summaries and Cow Indexes are published in the Journal twice a year. TPE – the combined testing and classification program under one fee is becoming very popular. For those who wish, both production and classification sire summary printouts are available at a nominal fee, within a few days after they are released from the USDA, two times a year. The Performance Register, as we have known it for years, has been a problem because of the time involved in getting it out. For suggestion sake, I would like to see it printed two times a year to correlate with the production and classification summaries.

We all know that a classification summary is not too reliable until it has at least 30 daughters of a bull in several herds. The random classification program for AI organizations should be expanded and promoted to get an early type evaluation on a young sire's daughters. Through a cooperative effort between the AI organization, the Cattle Club and the breeder, when a young AI bull has 30 daughters in milk, let's get a recorded look at them.

As in all enterprise, research is equally important to the Guernsey breed. There are two or three areas where some work is badly needed. The breed has always been notoriously weak in breeding efficiency. The advent of the AI industry has made it much more evident. It is unusual when the Guernsey sires are not the lowest in conception rate. Low conception lead to the use of less desirable bulls on repeat services. Female breeding records are not much better and constitute a serious loss in breeding potential. Both of these areas need some research.

The third area where research is needed is the type classification information. With the adoption of the 10-point spread within each rating and the identity of specific defects, the breed has one of the better classification programs. The publishing of the score deviation from breed average is a step in the right direction, but we need to go much further; we need to know the heritability and repeatability of each of the classification breakdowns, their relationship to each other and their relationship to milk production. I think most of you will agree that if a sire's daughters average 77 points and their dams average 73 points, he is a good sire; but if the dams average 80 points, he is a sorry sire. Somehow, we need to incorporate this into a sire classification summary. Some analysis work has been done by Dr. Clint Meadows and Dr. Ivan Mao at Michigan State University on the classification data accumulated in the 17 years when Lawrence Colebank was classifier. There have been several changes in the program since that time and more information is available

(Please turn to page 433)

THIS DAIRY BUSINESS ®

Will Your Estate Self-Destruct?

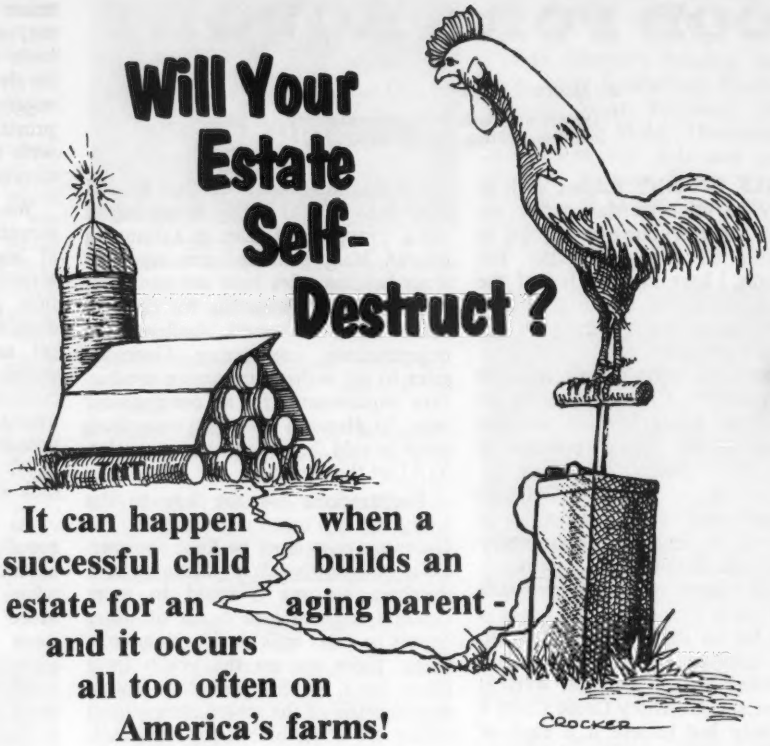

It can happen when a successful child builds an estate for an aging parent - and it occurs all too often on America's farms!

by L. Darrell Baugh

When Mr. Prescott asked me to write a series of articles for your magazine, he said, "I want this to be something that can really be valuable to our readers. I want you to write about the **real** *problems that you find most often in your work among dairy farmers."*

Here is a problem that we encounter all too often. Just about every reader will either have this problem — or know someone who does.

Kathleen Morgan's husband died in 1933. He left her with four children, a two-hundred acre farm and a drawer full of unpaid bills.

Kathleen found a job as a cook in a cafe in town. Her fifteen year-old son, John, found that he enjoyed his role as the man of the family. He thrived on responsibility and hard work. All of the Morgan children had jobs of some kind - even seven-year-old Sarah. The family survived, and, slowly but surely, paid off every one of their daddy's bills.

When World War II started, John was one of the first to go. His natural penchant for leadership and hard work earned him a battlefield commission. By the time the war ended, he was a highly decorated lieutenant colonel.

Kathleen Morgan kept her job at the cafe - and the family farm. A neighbor was farming the place on shares. The other Morgan children had all left home:

David had been a bomber pilot during the war. When the war ended, he became an airline pilot (he is now an executive with a major airline - living on the east coast).

Martha had married her childhood sweetheart, who was in law school (he later became a politician - he no longer holds elective office, but is employed in the Washington, DC area).

Sarah had married a boy home on

You've got better things to do.

Obnoxious, time-consuming, repetitive chores that do not require skill or judgment must be automated if the modern dairyman is to have the time needed to manage his operation efficiently. The **Delta-Matic® II scraper system** offers features and benefits you just can't get from any other method of removal.

It's completely automatic, regulated by a variable, dependable 24 hr. timer that you can set and forget about while you attend to other business. No need to open or close gates, wait for or move animals. The barn can be cleaned with more frequency than with the conventional, noisy tractor and blade approach, and without the regular tie-up of time and manpower.

The low power requirement of only 1 HP makes the Delta-Matic II scraper a real energy saver, particularly valuable in these times of rising energy costs.

It features the most advanced reversing and safety mechanism in the industry to help provide superior protection for downed cows or other obstacles in the path of the scraper arms. And the rugged Delta-Matic II scraper is built to last, reliably and efficiently cleaning freestall alleyways as long as 500′ or as wide as 16′.

Your De Laval Dealer will tell you more about the Delta-Matic II scraper, and all our other fine time and labor saving Manure Handling equipment. He can help you to decide which are right for you.

DE LAVAL®
ALFA-LAVAL GROUP
The De Laval Separator Company
Agricultural Div., Poughkeepsie, N.Y. 12602

leave from the military service. She was living in Los Angeles while he was on assignment. (Sarah has led an unfortunate life; now divorced for the third time, she has a severe emotional problem. She is an alcoholic.)

John could never explain what it was that seemed to call him back to the farm. But he found, in the familiarity of the place, an overwhelming desire to come back home for good. So, in 1946, John and Kathleen made an agreement: "John would come back to the farm and run it like his own. He would take out what he needed for living expenses, then John and Kathleen would split the profits like a partnership. Kathleen would try to help John build a new house and to buy more land for use by the partnership." The agreement was summarized on a sheet of paper in a little notebook that John kept, but there was never any kind of formal written agreement.

Of course, John would need equipment and machinery if he was going to be a farmer. There was no choice but to borrow the money. John went to see his banker - the only one in town. That interview was a bitter disappointment to John. "You may have been a big hero in the war, son," said the banker, "but you have got to have collateral to borrow money." John had no collateral. The banker suggested that he would loan the money to Kathleen, since she owned the land - and therefore, had collateral. From that day on, most of the things that John bought for the farm were listed in Kathleen's name — because she had the collateral! In 1948, they bought an additional 120 acres. It was listed in Kathleen's name, because it was easier for her to borrow the money (she was the one with the collateral). Kathleen was a willing participant in all of the new purchases and loans; however, she had nothing to do with the farm. She still had her job as a cook at the cafe in town.

The Good Years

Over thirty years have passed since John and his mother first entered into their agreement. He started a small dairy herd in 1956, which grew to be one of the largest and best in the state. Through intelligent land acquisitions, the farm grew to be a thousand acres. John's two strapping sons went away to college to learn how to be better farmers. They both built homes of their own on the Morgan farm. The farm began to do business as "Morgan Farms". A national magazine wrote an article about the efficiency of Morgan Farms. John Morgan was recognized by his peers as a successful farmer - one of the very best. He could see much of himself in his sons. They were hard workers, eager to accept responsibility. He was very aware of the joy of working with his two sons, of watching them grow and mature and develop as men. He realized that he was one of the luckiest men alive - it was almost too good to last.

Kathleen died in February of 1977. She probably never had any idea of her true wealth. She had worked in the cafe until her seventieth year. She had never thought of herself as a rich person. She always thought of herself as a hired cook. She never even made a will. But, you will recall that the banker preferred to loan money to Kathleen because she was the one who had the collateral. Therefore, Morgan Farms technically belonged to Kathleen. Her final financial statement was a surprise, even to John and his sons:

1,000 acres @ $3,000 per acre	$3,000,000
Machinery and equipment	700,000
Cattle and other assets	300,000
Total assets	$4,000,000

There were no liabilities.

The bill that was finally presented to John was staggering:

1. Taxes due to the state government	$ 292,000
2. Executor's fees	90,000
3. Legal fees	90,000
4. Expenses	8,000
5. Taxes due to the Federal government	1,520,000
Total	$2,000,000

It cost Kathleen Morgan more to die than it had cost for her to live her entire seventy-five years.

Since Kathleen left no will, her assets were distributed by the laws of the state in which she lived. Under those laws (and the laws of most other states), Kathleen's children were entitled to equal shares of her estate.

NOTE: Look at the tragic consequences to John and his family:

1. Half of the value of the whole farm is owed for taxes and fees. The entire operation was valued at $4,000,000. It cost $2,000,000 for Kathleen to die. The **NET** value of the farm was now $2,000,000.

2. Each of the Morgan children was entitled to an equal share of their mother's estate. There were four Morgan children. The net value of the farm was now $2,000,000. John's share was $500,000 - or 12.5% of its original value.

3. After much anguish and bitterness, the Morgan children made the decision to sell the farm. Sales commission, added taxes and penalties cost an additional $400,000. The amount ultimately distributed to the Morgan children was $400,000 each.

David, the airline executive, bought a new yacht with his $400,000. Martha, the Washington socialite, bought a more prestigious home with her $400,000. Sarah, the alcoholic, will probably spend her $400,000 on booze.

John, whose hard work and perseverance had created the $4,000,000 estate, found himself without a home and without a job. He is not destitute - he has $400,000, like the other children. But John is a bitter defeated man.

- His two sons found excellent jobs, but in other parts of the country.
- Much of his life was wrapped in Morgan Farms; now other people own it and he does not like what they are doing to it.
- John is 61 years old now. He feels useless. He feels that his life has been wasted. He never planned to retire, but he feels that retirement has been forced upon him.
- It was John and his two sons who made Morgan Farms into a $4,000,000 estate. John feels that it was wrong for the state and federal governments to charge the ownership to his mother and tax it at her death.

A case was made before the Internal Revenue Service that the growth in value of the farm was attributable to John and his two sons; therefore, it was unfair to tax the farm as though Kathleen Morgan owned it all. The executor argued that, in fact, Morgan Farms was a partnership and that Kathleen Morgan's share of the partnership never exceeded fifty percent. The IRS replied, "We agree that there *should* have been a partnership of some sort between Kathleen Morgan and her son, John Morgan. The tax cannot be applied toward

1 OUT OF 3 DAIRYMEN ARE WORMING THEIR HEALTHY-LOOKING COWS. SOON IT'LL BE 1 OUT OF 2.

HERE'S WHY.

More and more profit-minded dairymen are convinced their healthy-looking, high-producing herds are infected by worms. Even in cold northern states.

They're convinced that worms can slow growth of young stock and delay maturity of heifers.

They're convinced worms cut milk production in their milkers.

What makes them think so?

Large-scale trials, demonstrations, and experiments in Wisconsin and elsewhere have shown how widespread and damaging worms really are. The figures are convincing. (Data on request.)

More dairymen are worming because they are *learning* about worms: how they reproduce and do damage, and how worm control with TBZ®, the Pre-Freshening Cattle Wormer, can help pay off.

TBZ (thiabendazole) is a registered trademark of Merck & Co., Inc.

Knowing is believing

Once the facts are known, it isn't hard to believe that 9 out of 10 herds have worms. Or, why milk losses can be high. Or, why a worm-control program can pay for itself many times over.

Get the facts

Get the facts for yourself. Send for this 16-page, easy-to-read, illustrated booklet on worming of dairy herds. It's free, it's helpful, and it may give you some of the most important management information you'll get this year. Why not sit down and send for it now.

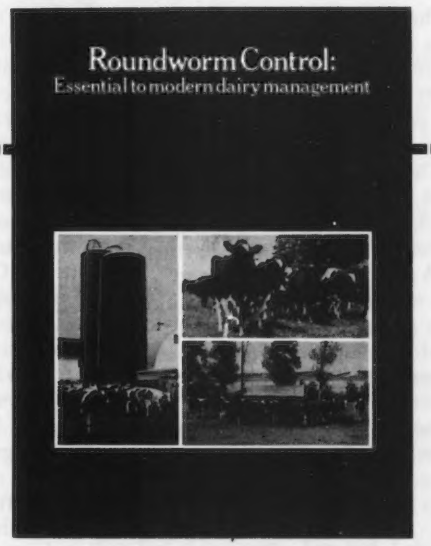

MERCK

Merck Animal Health Division
Merck & Co., Inc., P.O. Box 2000
Dept. ED, Rahway, NJ 07065

GET THE FACTS!

Gentlemen:
Please send me a copy of "ROUNDWORM CONTROL: ESSENTIAL TO MODERN DAIRY MANAGEMENT."

Name_____

Address_____

City_____ State_____ Zip_____

No. of cows_____

DB—12

what should have been. The tax is applied toward the facts as they exist. To do otherwise would create a more chaotic and unfair condition than the one with which we are now faced. Kathleen Morgan did, in fact, own the assets that are being taxed in her estate. Of this, there can be no question. Therefore, the tax must be applied as described under various sections of the Internal Revenue Code." (The IRS reply is paraphrased here.)

If you are a typical farm family, there is probably an elderly property owner in your family. Inflation is creating an ever-increasing tax problem for you. *After* the taxes and fees have been paid, then the net estate must be distributed to the heirs. There is no law, anywhere, that requires a parent to leave his property in equal share to his children. There is no legal requirement that they be treated equally. Therefore, the one who has stayed on the farm and held things together and made the family life better and more prosperous **can** receive the lion's share of the estate. But, it will not happen automatically. It must be planned.

What are some of the things that John Morgan and his mother might have done to prevent the disastrous results illustrated in this true-life story? Here are a few suggestions that should have been considered by financial planners somewhere along the way:

1. The agreement between John and his mother should have been in writing. It should have stated that any new assets would be owned by the partnership and, therefore, half John's and half his mother's.

2. When John's sons became an integral part of the operation, they should have been given some right of property ownership in the partnership. "A person's word is his bond" - is a good axiom for us all. Unfortunately, it doesn't cut any ice with the Internal Revenue Service. **Business agreements should be written agreements.**

3. The property, cattle and machinery should not have been titled in Kathleen's name. The entire Morgan family would have been better off if Kathleen had acted as co-signer and had John purchased the property in his own name, with her guaranteeing the loan at the bank. Had there been an actual formal partnership agreement, it might have been well for the **partnership** to purchase the land in the name of the partnership.

It is, generally, not a good idea to acquire property in the name of an aging parent.

4. It is possible to put a partnership agreement in writing at **any time prior** to the death of one of the partners. These agreements are usually filled with whereases and therefores, but, in essense, they simply state that "we have been acting like partners for a long time and we have always intended that we were a partnership; now we feel that it is best to put it in writing; therefore, we want to create this agreement that will formalize what we've been doing all along, anyway."

5. Kathleen should have had a will. The will could have distributed the property any way that Kathleen wanted to distribute it. In our opinion, it should not have been left to the children in equal shares. Had Kathleen come to us, we might have recommended something like this:

A. David, Martha and Sarah would have each received a 10% interest in Kathleen's share of the partnership.

B. John's two sons would have had the right to purchase the interest from the heirs, within a three-year period.

C. Sarah's share would have been left to her in trust, so that she couldn't spend it all on booze at one time.

D. The remainder could have been left equally among John and his two sons, or to the two sons, outright.

E. Kathleen was very faithful to her church. She might have wanted to leave some part of her estate to the church, either in trust or outright. Charitable bequests are not subject to estate taxes.

6. At some point along the way, a professional estate planner would have **put a lid on the value** of Kathleen Morgan's estate. He could have done that by entering into a buy-sell agreement between Kathleen and John and/or his sons. There are numerous other ways to accomplish the same thing. In estate planning, it is important to remember that **we do not have to be the helpless victims of advancing age and inflating tax bills.**

7. Kathleen Morgan was typical of the other generations. She was perfectly willing to discuss her physical condition in its most complete detail with anyone who would listen. She was eager to discuss spiritual matters. But Kathleen Morgan was reluctant to discuss her estate plans. She, apparently, considered it to be an invasion of her privacy. John tried to discuss the matter with her on more than one occasion, but the discussion never got off the ground. He did not want to offend her. John Morgan now wishes that he had pursued the matter.

It cost $2,400,000 for Kathleen Morgan to die. She probably never knew that she was worth that much money. Her death, and the subsequent costs, destroyed John Morgan's way of life. It disrupted a close-knit family. It created animosity and bickering between the four Morgan children. That's the last thing in the world Kathleen would have wanted.

Editor's Note:

Darrell Baugh is President of the National Estate Planning Institute, Boulder, Colorado, and a nationally known authority on estate planning. He was a popular speaker at the 1978 National Convention of the Holstein Association, and is serving on the faculty of the Dairy Breed Group Management Workshop series this spring. This is the first of several estate planning articles by Mr. Baugh on our schedule for this year.

AFTER TOPPING 700,000, WISCONSIN DHI AIMS AT MILLION MARK

The Wisconsin Dairy Herd Improvement program set a new record in 1978 with over 700,000 cows on test. Total number of cows on official and unofficial test now stands at 709,278, according to program leader David Dickson, Univeristy of Wisconsin-Extension dairy specialist.

Last year (1978) was the third consecutive year that Wisconsin's DHI program increased by more than 40,000 cows. Marathon County leads the state with 689 herds and 29,209 cows enrolled.

DHI's aim now is for one million cows on test by 1985, Dickson says.

BIG SAVINGS ON MILK FILTERS
GOB, KENDALL, and RAPID-FLO Brands. Write for low, low prepaid prices. **FILTERS, INC.**
Box 9101, Canton, Ohio 44711

EARLY CUT ALFALFA — *The Key to Higher Profits*

By W. Terry Howard

THE 1979 ALFALFA harvest will be here soon. It is time to review the value of cutting alfalfa at late but to first flower maturity, as compared to cutting alfalfa at late bloom. The alfalfa plant will go from late bud to late bloom in about 20 days. Dairy farm profits will be reduced by delaying harvest of the alfalfa. The reduction of profits will be seen in two ways.

First, as the alfalfa plant matures, the protein concentration drops. The protein decreases from about 18 percent to 13 percent crude protein during the 20 days from late bud to late bloom. This causes a decrease in profits due to costs of purchasing extra protein supplements to balance the ration.

Secondly, as the alfalfa matures, it becomes less digestible and more difficult to digest. This causes the mature alfalfa to remain in the rumen a longer time to be digested and, therefore, the cow cannot eat as much as when fed early cut alfalfa. The dairyman must increase grain feeding when feeding late cut alfalfa in order to maintain production. A drop in digestibility from about 60 percent to 55 percent will be noted when harvest is delayed from late bud to late bloom.

Let's look at a feeding program using alfalfa at late bud to first flower vs. the same alfalfa harvested 20 days later at late bloom maturity.

As one can see in Tables 1 and 2, feeding late bloom alfalfa sharply increases the amount of protein supplement needed in the grain mixture as well as the amount of grain needed. Let's put these added costs in terms of feeding a 50 or 100 cow herd producing 50 lbs. milk per cow per day.

As is shown in Tables 2 and 3, the cost of delaying harvest of alfalfa can greatly reduce farm profits.

In order to get the alfalfa harvested at an early state of maturity, one must consider harvest of the alfalfa as low moisture silage. One must start harvest of some of the alfalfa at early bud maturity in order to finish while the remaining alfalfa is still a high quality feed.

Remember these guidelines for harvest and storage of quality hay crop silage:

1. Harvest at an early stage of maturity.
2. Wilt the alfalfa to 40 to 50 percent dry matter before ensiling.
3. Chop with a 1/4-inch to 3/8-inch cut. A recutter screen is not recommended with a 1/4-inch or 3/8-inch cut.
4. Fill the silo as fast as possible.
5. Make sure the silo and silo doors are in good repair.
6. No preservatives are needed to achieve high quality hay crop silage.
7. Get all the equipment to be used in hay crop silage harvest ready to go to the field well in advance of expected harvest date.

Started TPE Testing

THE FOLLOWING Guernsey breeders have transferred their herds to:

TOTAL PERFORMANCE EVALUATION

Sidney E. Butts, Rock Haven Guernsey Farm, 447 Butts Road, Morton, Washington 98356

Price-Black Farms, Box 37, Arrey New Mexico 87930

Eby Bros. & James H. Cook, Cookeby Farm, 62497 R1 CR 3 So., Elkhart, Indiana 46514

Thomas M. Waller, Guard Hill Farm, Bedford Hills, New York 10506

Warren E. Myers, Bottom View Farm, R. 1, Box 99, Cleveland, North Carolina 27013

Galen Furry, Potter Creek Farm, 101 Blair Street, Martinsburg, Pennsylvania 16662

James F. Heizer, Sunnyside Farm, R. 1, Box 213, Greenville, Virginia 24440

Donald J. Forner, Three Cliffs Farm, R. 2, Box 105, Chaska, Minnesota 55318

G. H. Kraner, P.O. Box 162, Wren, Ohio 45899

Harold E. Leis & Family, Kla-Nol Acres, R. 1, Box 296, Farmersville, Ohio 45325

Kenton Sherman, Sherma Farm, 3930 Sandhill Road, Bellevue, Ohio 44811

Table 1 – GRAIN MIXTURE NEEDED WHEN FEEDING TWO MATURITIES OF ALFALFA

	Maturity of Alfalfa	
	Late Bud to First Flower	Late Bloom
Ear Corn	754 lb	605 lb
Oats	188	151
44% C. P. Supplement	33	218
Ca-P Mineral	15	15
Trace Mineral Salt	10	10
	1000 lb	1000 lb
Crude Protein	9.2%	15.8%
Grain Mix Cost $/lb	$3.45	$4.93

(Ear Corn $2.00/bu; Oats $1.12/bu; 44% C.P. Supplement $11.00/cwt; Ca-P Mineral $15.00; Trace Mineral Salt $5.00/cwt.)

Table 2 – GRAIN MIXTURE TO FEED WITH TWO QUALITIES OF ALFALFA

	Late Bud – First Flower		Late Bloom	
Milk Production per day	50 lb	70 lb	50 lb	70 lb
Grain Mix/Day	15 lb	24 lb	19½ lb	28½ lb
Grain Cost/Day	$0.52	$0.83	$0.96	$1.41
Increased Costs Due to Late Cutting $/Day			$0.44	$0.58

Table 3 – GRAIN NEEDS AND COSTS FOR 50 OR 100 COW HERDS PRODUCING 50 LB MILK FED TWO QUALITIES OF ALFALFA

	50 Cows		100 Cows	
	Late Bud	Late Bloom	Late Bud	Late Bloom
Grain Needed/Day	750 lb	975 lb	1500 lb	1950 lb
Grain Cost/Day	$25.80	$48.07	$51.75	$96.14
Added Cost/Day		$22.19		$44.39
Added Cost or Reduced Profit/Year		$8,100		$16,200

My Goal . . . "To create interest between U. S. & Guernsey Isle"

Guernseys are children's friends clear around the world. Mike and Diane Gaudion, and their daughter Alison immigrated from the Isle of Guernsey this past fall. Alison shows us that La Cache Guernseys are as lovable as ours!

ONLY TWO years ago, The American Guernsey Cattle Club hosted the Third World Guernsey Conference. Mike Gaudion from the Isle of Guernsey ventured to the United States to promote worldwide communication about the Royal Guernsey Breed. Result of his trip? Mike and his wife Diane along with their daughter Alison immigrated for a year to work at Far West Farms, Inc., Bow, Washington.

Mike's main goal in visiting the United States – to create interest and open communications between his homeland Channel Island and the American Guernseys. In addition to this objective, he and Diane set some other goals that touch both countries.

No importing of animals or semen is permitted in the Isle. Mike strives to open these doors. On the sire's side, he believes a young sire proving program and special mating are needed. Obstacles to overcome makes this difficult until the need can be proven. At this point, farmers cannot breed AI themselves. Semen usage is controlled by governmental regulations. Some younger Isle breeders wish to do the service themselves and establish a way for more thorough selection and young sire proving. If looking for a bull himself, Mike explained that he studies the family members of the pedigree and checks the daughters' uniformity.

Uniformity of the entire herd is a strong point to selection both on the sire and dam sides. While judging animals, Mike likes the linebred cow that shows dairy character and quality. He feels true linebreeding achieves this uniformity. To learn more about both sides of the pedigree and to further understand breeding, Mike and Diane want to study the USDA statistics carefully.

At the present time, United States Guernsey breeders feed much more than the Isle has available.

Former Western Glow Farms, Inc. owner Ben Friedrichs asked Mike, "Are the Isle's cows any better than they were long ago?" Quickly and emphatically the couple answered, "Yes! Quality and milk have increased. More stature through more selective breeding could bring the size and capacity up."

Interested in knowing more about the home of our Royal Breed? Mike and Diane hope to learn more, meet many Guernsey people, and open the communication doors between the United States and Isle of Guernsey.

Diane Gaudion

Mike Gaudion cutting Zero grazing grass, a major cow feeding crop.

Dr. David E. Bartlett Retires at ABS

DR. DAVID E. BARTLETT, director of Production and chief Veterinary Officer for American Breeders Service of DeForest, Wis., officially retired January 1, after 26 years of service. Dr. Robert E. Walton president of American Breeders Service, disclosed that Dr. Bartlett would continue his services to the company as a consultant on a part-time basis.

Prior to joining American Breeders Service in 1953, Dr. Bartlett had served with the USDA, Bureau of Animal Industry, at the National Agricultural Research Center, Beltsville, Md., and was on the faculty of the University of Minnesota, College of Veterinary Medicine.

During his long career at American Breeders Service, Dr. Bartlett developed and established many of the procedures and systems in sire health, veterinary and sanitation practices that are now the standard of the AI industry. His reputation for integrity and for solid scientific judgement is respected worldwide.

In 1970 he received the American Veterinary Medical Association's gold medal Borden Award. In 1976 he was designated an Honored Alumnus of Colorado State University. He holds the rank of Commander in the inactive reserve of the United States Public Health Service. Dr. Bartlett has delivered numerous lectures to scientific and professional associations, domestically and internationally, authored more than 70 papers and chapters, and has served on policy making and advisory committees for his professional organizations, for industry, and for government.

Dr. Bartlett and his wife, Marjorie, will continue to reside in Madison, Wis., while he continues professionally active as a veterinary consultant. Their older son, David H. Bartlett, is an orthopedic surgeon in Madison and their younger son, Paul C. Bartlett, is completing his D.V.M. degree at the University of Missouri this year.

Schwinghamers PDCA Honorees

MINNESOTA PUREBRED Dairy Cattle Association honored Bert and Gert Schwinghamer as 1979's Outstanding Registered Dairy Breeders. Bert, raised on a registered Holstein farm, graduated from St. Paul's School of Agriculture and took a job as herdsman for Brandtjen Guernsey Farms where he worked for 17 years. 1952 dates the year when he and his wife Gert met their ambition of owning their own farm and raising Guernseys. They purchased 220 acres near Albany and started a herd with seven purchased registered Guernseys from Brandtjen Farms.

Mr. and Mrs. Bert Schwinghamer accepting the PDCA Award from AGCC Director Russell J. Wirt, Lewiston, Minnesota.

This herd increased in numbers and has produced Gold Star production, high PD bulls, state class leaders, top sale consignments, Excellent classifications and All-American nominations. Schwinghamer Guernsey Farm combines the many qualities that all dairymen strive for. Special recognition they take pride in is breeding and owning the first Minnesota cow to make over 1,000 pounds fat who has made two more +1,000F since. Showing at state fair for over 30 years, Bert, Gert, and their three children won Minnesota State Fair Family in 1971.

Chat . . .

DECEMBER 9, 1978 was the day Glenn Johnson and Debra McDermott were married at the United Methodist Church in St. James, Minnesota. Glenn is the son of Carl and Hazel Johnson, Barnum, Minn., and Debra's parents are the Keith McDermotts of Winnebago. Glenn and Debra live in St. James where he is employed with Green Giant, and Debra is county Extension agent in Watonwan County. Glenn was an active 4-H'er and a recent president of the Northeast Minnesota District Guernsey Breeders' Association.

WEDDING BELLS rang last summer for Guernsey director Barton Heitke and his bride June Haveri. June is area Extension agent at Mora, Minn., and Bart is associated with his father Neill at Knife Lake Farm, Mora. Congratulations!

NEW RESERVED PREFIXES

The herd prefixes listed below have recently been reserved for the exclusive use of the owner in naming his registered Guernseys.

PREFIX	RESERVED FOR
Bonny Mist	Bonny E. Angstman, Mora, Minnesota
Care Mores	Carol & Maurice De Groot, Rosendale, Wisconsin
Chano	Christopher Oliger, Cambridge City, Indiana
Dairy World	E. A. McMurphy, Fair Oaks, California
J I L	Robert E. & Rita J. Sellers, Vestal, New York
Ke Lin	Linda & Keith Axtell, Drakesville, Iowa
Leafy Oak	Joel L. Mergler, Versailles, Ohio
Mactoc	William H. McGee, Mississippi State, Mississippi
Maple Dawn	Harlan E. Pleiness, Scottville, Michigan
Mountain Brook	Mrs. F. Warrington Gillet, Palm Beach, Florida
Rich A Di	Paul Karst, Pierceton, Indiana
S Woody Acres	Dixon W. Schmidt, Buffalo, Minnesota

A herd prefix will be reserved upon request, providing the name has not been previously used by another breeder. The fee is $10.00 except no fee is required for the reservation of a prefix by a Junior member of The American Guernsey Cattle Club. Write the Herd Register Division for an application to reserve a prefix.

Unless you reserve a prefix, you have no assurance it will not be used by someone else.

DETECTIVE WORK

DO A LITTLE detective work to determine causes of milk fat depression before you use feed additives and buffers. That's the advice of Mike Hutjens and Don Otterby, University of Minnesota dairy scientists.

"Our philosophy is that you should try to prevent, rather than treat milk fat depression," Hutjens says. The dairy scientists suggest this checklist:

–Determine if it's milk fat depression or an energy shortage. A shortage of energy can cause a low test, but so can too much high energy feed in relation to the amount of forage.

–Are all cows testing lower, or only certain cows? If you're selecting sires for milk production improvement alone, chances are their daughters will test lower than the rest of the herd. "We've seen heifers from a certain bull test .6 lower than the rest of the herd," says Hutjens.

–Are just two-year olds affected? If so, it may be due to too much energy in relation to the amount of forage. If every cow gets 30 pounds of grain, chances are mature cows can handle it better than two-year olds.

–What stage of lactation are the low testing cows at? How much milk is being produced by these cows?

Early lactation management is important. Peak milk production can occur as early as six weeks after calving. Since maximum dry matter intake usually lags behind peak milk production, topdressing natural protein supplements and minerals allow flexibility in meeting individual cow needs while body fat reserves can help meet energy needs.

–Avoid excessively high grain levels in early lactation since forage intake may be depressed or low. Forage to grain ratios of 50:50 to 40:60 can optimize energy intake and utilization. Grain intakes above 30 lb. per cow per day require careful management, say Hutjens and Otterby. They say complete blended rations fed free choice result in fewer digestive upsets and higher dry matter intakes earlier. "Increasing dry matter intake to provide nutrient needs is a major challenge," they say.

–Determine if a pattern exists (only two-year olds, cows in the lactation curve where fat test is lower, genetic influences. etc;)

"If you're selecting sires for high milk production and are making production increases of 2,000 to 3,000 pounds per cow a year I'd almost bet your test will be down 0.2 or 0.3," Hutjens says. "If a cow is giving 100 lbs. of milk a day there's no way she's going to give you a 4.0 test." And when you select sires for high milk production you're usually selecting against fat test.

If you still haven't solved the fat test problem, additives may be useful. "Consider the cost of these products, production response, and watch for palatability and lowered feed intake problems," Hutjens and Otterby advise.

A more detailed report on feed additives for correcting low fat test is in the 1979 Dairy Report, available at Minnesota area dairy days this year.

Future Farmers of America Recognize NAAB

THE NATIONAL Association of Animal Breeders (NAAB) was recently presented a recognition plaque for 10 years participation in the National Agricultural Career Show held in conjunction with the National Convention of the Future Farmers of America (FFA). The purpose of the career show is to provide FFA members and advisors attending the convention, the chance to become familiar with the many career opportunities available to students of vocational agriculture/agribusiness. Over the past 10 years, NAAB has provided this type of service through the dispensing of informational and educational materials related to the artificial insemination industry in addition to the personal contact between FFA members, their advisors and a member of the NAAB staff.

Started TPE Testing

THE FOLLOWING Guernsey breeders have transferred their herds to:

TOTAL PERFORMANCE EVALUATION

Ivan W. Byers & Sons, Red Level Farm, R. 5, Stuart, Virginia 24171

Clarence Hoover, Spudridge, 63060 CR13, Goshen, Indiana 46526

Donald Graver, Rt. 1, Greeley, Iowa 52050

W.W. Rawley, Rt. 2, Green Valley Farm, Mt. Solon, Virginia 22843

Ray Miller & Family, Wil-Dor Farm, R.R. 4, Box 233, Austin, Minnesota 55912

Guernsey Breeders are FIRST CLASS!

FIRST CLASS

IF YOU WISH to receive the Guernsey Breeders' Journal by faster mail service, an opportunity awaits each of you. Sign up for FIRST CLASS service below. (We mail our regular Journal at Second Class Rate to maintain the economical $5.00 subscription per year.)

Clip and Mail Today

First Class Subscription = regular subscription rate ($5.00/yr.) paid at beginning of subscription. Postage for sending First Class will be billed to you at end of each year.

Name _____

Address _____ **Zip** _____

Food for Thought . . .

(Continued from page 423)

today. Some more research is now in the planning stage but more could be done.

In the era of the Guernsey golden days of the late '40s, the '50s, and the early '60s, the Guernsey breed as a whole, ignored the college and extension people, loan agencies, AI organizations, and rode rather roughly over them. Now, we need their counsel and good will and don't have it. Anything we can do to encourage the participation of college and extension people, loan agencies, and AI programs and events should be done. They are like everyone else, they like to be asked.

Today, the name of the game is milk per cow. All of the things I have discussed here relate to it. There is nothing wrong with this breed or the registrations within it that more 13,000- 14,000- or 15,000-pound milk herd averages won't cure, so more milk to you!

FOR SALE
Norgerts Royal NANCE Semen
$20 per ampule — plus shipping charges
Delmar Fodness
Spirit Lake, Iowa 51360
Telephone: 712—336-1885

Chat . . .

REX RICKETTS, well-known Extension dairyman at University of Missouri in Columbia, suffered head lacerations and a broken vertebrae after a recent auto accident. AGCC and Guernsey breeder friends wish Rex a speedy and full recovery.

LuElla and Wally Fuchs say, "It was a privilege for us to represent the Minnesota G.B.A. at the Second Annual Harvest Bowl on October 7, 1978 at the Earle Brown Continuing Education Center on the University of Minnesota campus."

AGRI-GRAPHIC SERVICES
"The Picture People"
DANNY WEAVER
Cary, IL 60013
312—639-5723
BETTY CROWELL
S. Dayton, NY
716—988-7711
KATHY DeBRUIN
New Glarus, WI
608—527-2912
BRUCE PICKERING
Oakville, Ontario
416—845-6749
MAGGIE MURPHY
Tully, NY
315—696-8763

Ken Vial Photography
Accent on America's Agriculture
P.O. Box 9638
Fresno, CA 93793
Ph: 209/224-1334

**TELL FOLKS ABOUT YOUR HERD! . . .
ADVERTISE REGULARLY!**

Subscribe to the Journal

We Would Like to Take This Opportunity To Announce the Arrival of . . .

Rosendahl Princess Radiant

She's Excellent at 91, and promises to inject some fine new blood into our herd.

7-00 11170 562 305—2x DHIR
Her Dam: Rosendahl B Radiant (E—4x)
6-10 12950 626 298—2x DHIR
From Rosendahl's Excellent
"Radiant" Family

Grandam of "Princess Radiant"
Rosendahl Cavalier Radiant (VG)

1978 DHIR Herd Lact Avg
13956M 4.8% 674F on 26 Cows

We also have some Top young Bulls For Sale by some of the best AI sires out of very worthy dams. Incl.: Piney Lane TOP LANCER . . . "Lily's" son by TOP HORNET

Committed to Breeding Better Guernseys

PINEY LANE FARM
Visitors always welcome

Mervin K. Myers & Sons:
John D. Myers
David B. Myers

Stock Occasionally For Sale

Route 1 – Box 7
Littlestown, PA 17340
½ mi. E. of
Littlestown, on Rt. 194
Phone 717/359-4383

Consigned To National Heifer Sale

Sat. May 5th 1979 at 5 P.M. — Scottsdale, Arizona

Veguita T H Julip
Born 9-27-77
Due in September to Western Glow Wistars PREMIER
1/78 USDA: PD +625M +40F 64% Rpt. +80$

Her Sire:
Clovelly TOP HORNET
1/79 USDA: PD +1262M +27F
98% Rpt. +109$

Her Dam:
Veguita Champ Jana (VG—88)
11/78 USDA: 3 recs avg 16166M 677F
COW INDEX: +464M +18F 43% Rpt. +51$
2-01 12840 555 305—2x DHIR
3-01 14760 661 305—2x DHIR
4-01 15060 610 305—2x DHIR
Sire: CHAMPION

The Sun Will Shine
In '79

VEGUITA GUERNSEYS

Ralph Handley & Sons
David, Richard & Doug
Star Rt. 1, Box 22C
Veguita, New Mexico 87062
Tel. 505—864-8192

102nd Annual Report of

The American Guernsey Cattle Club and Golden Guernsey, Inc.

For the Calendar Year 1978

Introduction

Considering potential benefits in the long term, the most significant trend that gained momentum in 1978, should be the results reflected in the summary of registrations for the year on page four of this report. The 20% segment of registrations by high index sires of +1000 Predicted Difference for milk or more and an average PD$ value of +133$ is unprecedented in the breed. Sharing like significance is the marked declining use of sires of +500 PD or less for milk.

It would appear that 1978 is a year in which the breed's conscience became stimulated to grasp the necessity of sustained and needed growth in production performance; and to accomplish this, the current genetic evaluation procedures were employed by a larger majority then ever before.

This trend is also reflected in other areas such as the increase in herds and cows on official test; more meaningful performance in pedigrees in many sales; the improved pedigree evaluation of young sires available for sampling; and the increased interest in special matings for future sire availability.

Closely allied with this trend is the organization of a fourth young sire sampling group, which now makes available to any Guernsey breeder from coast to coast a means to voluntarily participate in a commitment of adequately sampling sufficient young sires.

Although the gain in the breed average still falls short of what is competitively mandatory, the building of an essential genetic base appears to be taking shape. This is stimulated by the recognition that production performance is the essential base upon which all other activities such as milk marketing, promotion, cattle sales and others must be supported. Breeds have many similar activities, but each must define its priorities, in its time and it is right and essential the breed's priority is in perspective.

In the interest of more complete sire evaluation, research cooperation was initiated in 1978 that anticipates the development of genetic appraisal of type. A preliminary index is targeted for the 1979 Annual Meeting.

The strong demand for cattle that prevailed throughout 1978 was reflected in the price at public auction which was 35% over the preceding year and at an all-time high average as well as prices at the farm. It must be recognized that beef prices and milk support prices are influential regulators of economics in the dairy industry – and can be short term. Nevertheless, the current favorable era provides an excellent time to get the breed's genetic base in line in the interest of future performance requirements.

The trend to less of the nation's milk supply being utilized as fluid milk continues and such a trend can conceivably come back to haunt the industry. Perhaps for this reason, renewed effort is developing in the interest of more meaningful standards for fluid milk at the consumer level. Closely akin is interest in some form of component pricing which currently perhaps has more support than any time it has been discussed now for two decades.

It also appears obvious that if either or both is to become reality of practice, the challenge of initiative is being forced to the producer segment of the industry.

Mark L. Dawley
Executive Secretary

HERD REGISTER

REGISTRATIONS: The 1978 recordings of Guernseys in the Herd Register consisted of 22,900 females and 986 bulls for a total of 23,886 head. This was a decline of 629 head or 2.5% from the previous year.

Three field areas – the Southeastern area, the Lake Central area, and the Ohio, Michigan, West Virginia area showed increases; and nearly all areas showed improvement in the last quarter. Twenty-four states (grouped by their respective areas), held even or had an increase: Connecticut, Maine, and Vermont; Alabama, Florida, Georgia, Mississippi, and South Carolina; Indiana, Kentucky and Tennessee; Ohio and West Virginia; Arkansas, Iowa, Kansas, and Minnesota; Idaho, Montana, and Wyoming; New Mexico; Utah; Louisiana; and Texas. Iowa entered the group of high ten states with Indiana and Minnesota each moving up a spot.

Registrations		Transfers	
Wisconsin	3421	Wisconsin	1338
Pennsylvania	2441	Ohio	1268
Ohio	1620	New York	1112
Indiana	1440	Pennsylvania	1108
Minnesota	1258	Indiana	792
New York	1160	Maryland	453
Washington	970	Iowa	437
Iowa	969	California	435
Michigan	930	Virginia	435
California	855	Illinois	414

TRANSFERS: The 12,753 transfers of title on 12,339 females and 414 bulls was 160 less than 1977 or 1.2%. Transfers included 45 head to buyers in Canada, Costa Rica, Mexico and Venezuela. New York led in the number of new buyers which totaled 877 for all states.

MEMBERSHIPS: The 106 new life, twenty-year, and sustaining memberships added to the rolls in 1978 is an increase of 19% over the previous year. Total membership now stands at 3610 of which 1609 are classified as active members. Junior memberships were issued to 179 young breeders under the age of 21 years and junior memberships at the end of the year stand at 1,238.

PROVISIONAL REGISTRATION: The 196 cows that qualified in 1978 is the largest number recorded in one year since the program started in 1970. A total of 1,133

Provisional Registration animals have now been recorded from which 2,287 female descendants have been recorded in the Herd Register including 426 in 1978.

In November, 1978 the Board of Directors approved the following revisions which became effective immediately:

(a) A pilot program to permit field representatives and members of the Sire & Type Committee to classify grade animal nominations for Provisional Registration on a one-time basis which are in herds not in a regular classification schedule.
(b) The minimum production qualification was reduced from +1000 pounds milk deviation from herdmates to +500 pounds.
(c) Either a sketch or tattoo is permitted for identification of a Provisional Registration animal.

BLOOD-TYPING: There were 229 Guernseys officially blood-typed in 1978 which brings the total to 7475 since the program was initiated 30 years ago. Bulls used in A.I. and their living parents accounted for 112 or nearly one-half of the typings; the "spot-check" program accounted for 28 percent; and the balance of 23 percent involved parentage problems or were donor cows and embryo transplant offspring.

Blood-typing fees were increased $5.00 effective July 1, 1978, to offset the same amount of increase by the Serology Laboratory at Texas A & M University, for the blood-typing service.

ARTIFICIAL INSEMINATION: The percentage of animals registered that are the result of artificial insemination increases annually and the 65.6% representing 15,677 animals was an all-time high.

There were 75 bulls "listed" during the year as having semen collected for the first time. This is a 31 percent increase over 1977.

PERFORMANCE PROGRAMS

PRODUCTION TESTING: The DHIR average for 1978 was 11,992 pounds of milk, 4.6% test and 550 pounds of butterfat on a 305–2x ME basis. This is an average of 90 pounds of milk more per cow than the previous year but four pounds of butterfat less, for the 17,636 records made official in 1978. The official, three-year rolling DHIR breed average as of January 1, 1979, is 11,861 pounds of milk 4.6% test and 548 pounds of butterfat.

The gain over the most recent five-year period is 800 pounds of milk amounting to an average gain of 1.43 percent per year. The average gain for the preceding five-year period is 1.29% per year.

The 370 herds on DHIR test at year's end with 20,537 cows is an increase of 6.6% in herds and 4.4% in cows and is the second consecutive year that both herd enrollments and cows on test have increased. The major increase resulted from TPE – the Total Performance Evaluation program.

PRODUCTION HIGHLIGHTS: A total of 33 cows in 11 states made 42 Class Leading records – 26 for milk and 16 for fat – among the DHIR credits made official in 1978.

Three herds – Mr. & Mrs. Daniel Baker & Family, Middletown, Ind.; Coon Bros., Amenia, New York; and Lone Palm Guernseys, Tulare, Calif., tied for three leaders each, while Steve Lovelace, Orangeburg, S.C., and Lee Housley and Family, Riceville, Tenn., had two each.

Seventy-eight cows, with 22 of them National Class Leaders, had records made official exceeding 20,000 pounds of milk or more to bring the all-time total to 1105 records. The number of records of 1000 or more pounds fat totaled 38, of which 11 were Class Leaders and the all-time total now stands at 1053.

One record exceeded 30,000 pounds of milk to total seven in that category. The 1978 record was by Cleverlands Nances Judy Jean, owned by Ray Orisio, Tulare, Calif., that made 6-09 30820 1249 339–2x DHIR and has now made three of the 30,000 pounds records of the breed.

The first place Class Leaders are:

Willow Brook C Dena, owned by Thomas Lurvey and Chester & Barbara Williams, Baraboo, Wis., placed first for milk with her record of 2-04 25690 911 365–2x DHIR.

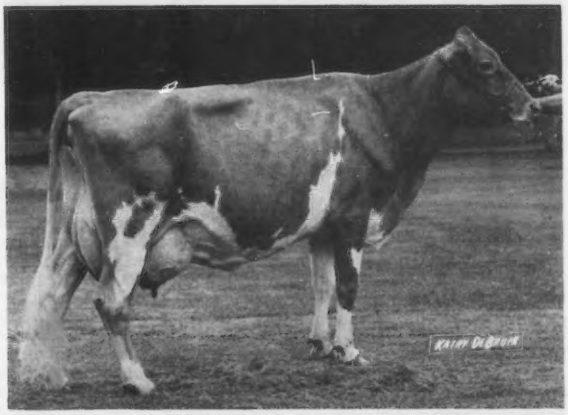

Willow Brook C Dena

SUMMARY OF ACTIVITIES

Total Members (Senior)	3,610	Animals Blood-Typed	229
New Members	106	New Buyers	877
Junior Members	1,238	Herds on Test	370
New Members	179	Cows on Test	20,537
Registrations	23,886	Herds Classified	379
Females	22,900	Cows Classified	12,667
Males	986	Pedigrees Written	329
Transfers	12,753	1978 DHIR Avg. (305–2x ME)	11,992
Females	12,339	Rolling Breed Avg. (3-Yrs-1/79)	11,861
Males	414	Journal Subscribers	4,342
Provisional Registration	196	Trademark Milk Sales (quarts)	104,445,649

Lone Palm TH Ruann, owned by Raymond Orisio, Lone Palm Guernseys, Tulare, Calif., placed first for milk and second for fat with her record of 2-00 23180 943 305–2x DHIR.

Lone Palm TH Ruann

Sniders Prince Lily, owned by John D. Myers and Dr. Marvin Sanner was first for fat and second for milk with 2-09 21350 1203 305–2x DHIR.

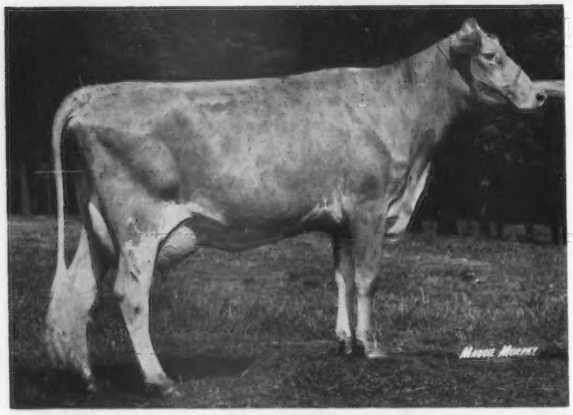

Sniders Prince Lily

McDonalds Darimost Jean, owned by Reed & Eleanor McJunkin, Cortland, N.Y., was also first for milk and second for fat with her record of 3-04 22120 1129 305–2x.

McDonalds Darimost Jean

The high herd for both milk and butterfat was Kellogg Guernsey Farm, Michigan State University, Hickory Corners, Mich., with 45 records averaging 16,451 pounds of milk and 748 pounds of butterfat 305–2x ME. Jack Dendel, Allegan, Mich., had second high herd for milk with 16,418 pounds and 701 pounds fat; Lester Lurvey and Sons, Baraboo, Wis., had second high herd for fat with 747 pounds and 16,128 pounds of milk on 40 lactations; and Lone Palm Guernseys had the highest average for herds with over 100 lactations with 16,054 pounds milk and 717 pounds fat on 123 records. Twenty-eight herds exceeded lactation averages of 14,000 pounds milk or more and was the same number as the previous year.

The schedule for issuing USDA Sire Summaries was changed from three issues per year to two issues in January and July. The listing of the 50 Top Active Bulls, following each issue was also changed to ranking by P.D. $$ rather than P.D. milk.

The trend to the use of high index USDA summarized sires gained more momentum in 1978 as shown in chart A below. Over 20 percent of the animals registered in 1978 were sired by bulls of +1000 P.D. milk or more.

Chart A

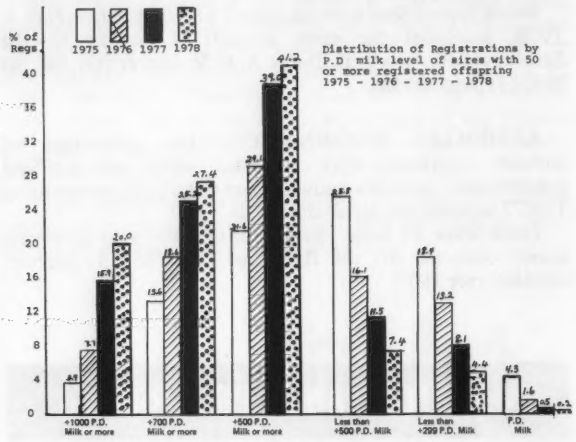

Gold Star Dam designations were automatically made on 73 cows during the year, following the issuing of USDA Cow Indexes. There were 24 Gold Star Breeder Awards issued of which five were first-time awards and 22 were Double Gold Star as recognition of participating in young sire sampling projects. Six Gold Star Herd Awards were made and four of these were Double Gold Star designations. George H. Clever, Tracy, Calif., received his 17th consecutive award; and C. E. Cotting, Berlin, Mass., and Metzger Farms, Inc., Claypool, Ind., each now has 15 consecutive.

TYPE CLASSIFICATION: The ratings assigned on 12,667 cows in 379 herds in 1978 represented an increase of 15.5% and 7.7% respectively. Of the total, 563 or 4.4% were grades. The rating distribution for the cows classified is: 219 (1.73%) were scored Excellent; 5639 (44.52%) Very Good; 5934 (46.85%) Desirable; 788 (6.22%) Acceptable; 75 (0.59%) Fair; and 12 (0.09%) Poor. New herds classifying for the first time totaled 59 and was nine more than last year.

Fourteen schedules and two special herd classifications were completed. The largest schedule was Iowa, Minnesota, and North and South Dakota which consisted of 80 herds.

VOLUME XXXI of the Performance Register summarized performance data made official in 1977 was published in 1978 and contained 380 pages.

PEDIGREES and CATALOGS: There were 22 sale catalogs published during the year, consisting of 11 computer-print style; seven were a modified format and four the standard typed style. Individual pedigrees prepared totaled 329.

JOURNAL

A 1978 comparison of the Guernsey Breeders' Journal statistics with the previous year is not realistic due to the fact that 1977 was the centennial year, and many historical features were run as well as publishing the commemorative issue in July, 1977.

The twelve issues published in 1978 totaled 1372 pages consisting of 502 pages of advertising: 667 of editorial pages and 203 pages of performance data, including DHIR credits, sire summaries, cow indexes, Gold Star Dams and lifetime producers. A total of 790 individual features were covered in reporting meetings, sales, shows, chat items, AGCC services, class leaders, farm stories, feature articles, Gold Star awards and editorials.

Four area directories, Southeastern; Pennsylvania; Midwest; and the Northeast totaling 180 pages were published during the year. A junior Guernsey breeders page was initiated and 14 pages of copy were published.

The number of copies of the Journal published each month was 4600. Subscriptions, both new and renewal, increased in 1978. The highest states in circulation are Wisconsin, Pennsylvania, Ohio, Minnesota, and New York. The highest states in advertising in 1978 were Indiana, Pennsylvania, Wisconsin, Maryland, and South Carolina.

The Journal staff assisted in preparing breeder advertising copy, made farm visits and attended meetings, shows and field days.

SALES: The average price of registered Guernseys at public auctions increased $246.17 per head in 1978 over the previous year and reached an all-time 61 year high of $955.81. The current three-year increase in the average amounts to $409.76 per head. There were 52 public auctions reported, the same as the previous year, in which 2466 head grossed $2,357,042.

Forty-five head, 13 more than the previous year, sold for $3,000 or more and 66 head sold for $2,500 or more. The highest selling animal and highest selling bull was South Penns Trail Blazer at $24,000. Sold by Mr. & Mrs. Donald Moran, New Enterprise, Pa., in the South Penn Dispersal, he was purchased by American Breeders Service, DeForest, Wisconsin. The second high animal, high open heifer and high female was Housleys TH Faye at $20,500 in the 53rd Guernsey Sale, Louisville, Ky. Bred and consigned by Lee Housley, Ridgeway Farm, Riceville, Tenn., she sold to the 24-member Housleys TH Faye Syndicate. High selling cow and third high animal was Sniders Prince Lily at $14,000 in the South Penn Dispersal to John D. Myers, Littlestown, Pa., and Dr. Marvin Sanner, Gettysburg, Pa.

South Penns Trail Blazer

Housleys TH Faye

High sale of 1978 was The Guernsey Sale – 53rd Renewal, at Louisville, Ky., managed by the Merryman Company, Sparks, Md., which averaged $3,414.58 on 24 head. This was the highest public auction average in 25 years. The second highest public auction for the second consecutive year was the Second Western National Guernsey Sale, Puyallup, Wash., where 19 head sold for an average of $2,657.89.

The 15 sales averaging $1,200 or more in 1978 are:

The Guernsey Sale – 53rd Renewal	**24 head**	**$3,414.58**
Western National Guernsey Sale	**19 head**	**2,657.89**
Palmetto State Guernsey Convention Sale	**35 head**	**2,165.71**
15th Kentucky National Show & Sale	**32 head**	**2,035.15**
8th National Heifer Sale	**29 head**	**1,889.65**
Land of Lincoln Guernsey Classic	**40 head**	**1,500.62**
15th Corn Belt Classic	**35 head**	**1,487.85**
24th Ontario Classic	**29 head**	**1,474.13**
19th Great Northern Guernsey Classic	**43 head**	**1,466.86**
6th Mo-Kan Guernsey Classic	**42 head**	**1,325.59**
First California Production Sale	**17 head**	**1,320.58**
Pacific Northwest Spring Guernsey Classic	**38 head**	**1,280.92**
3rd Indiana Guernsey Classic	**29 head**	**1,279.31**
South Penn Farms Dispersal	**116 head**	**1,267.88**
California Production Sale (Sept.)	**27 head**	**1,229.62**

PROMOTION

NATIONAL HEIFER SALE: The eighth annual National Guernsey Heifer Sale was held at Columbia, S.C., following the 101st Annual Meeting and the $1,889.65 average on 29 head established the highest sale average to date. In the eight sales to date, supporting the National Guernsey Youth Fund, 249 heifers have grossed $318,725 for an average of $1280.02. This has generated over $43,000 to the National Guernsey Youth Fund effort.

NATIONAL JUNIOR PRODUCTION CONTEST: Awards for the 11th Annual National Junior Production Contest were for records made official in 1977 in the three divisions for milk production converted to a 305–2x ME basis. The divisional winners were: (a) by an individual cow – Debra L. Beiler, Bellevue, Ohio, owner of Char Berta Polly with 21,387M – 884F; (b) by a group of three cows – DeDe Rankin, Atlanta, Illinois, with an average of 17,790M – 724F; and (c) by a group of six cows – Laura Lovelace, Orangeburg, S.C., for the third consecutive year, with an average of 17,962M – 823F.

National Junior Production winners, 1978 Annual Meeting. L to R: DeDe Rankin, Ill., winner, group of three; Christel Ripley, N.Y., third, group of three and runner-up Outstanding Guernsey Youth; Mark Erdman, Ill., second, group of six and Outstanding Guernsey Youth; Melissie Jane Coleman, S.C., second, group of three; Scott Bates, second, individual cow; and front center, Laura Lovelace, S.C., winner, group of six.

YOUTH AWARDS: Charles Knigge, Wispride Guernseys, Omro, Wisconsin, was named the Outstanding Young Guernsey Farmer for 1978, as well as the Midwest field area winner. He becomes the ninth recipient of the award. Larry B. Mohr, MaLaBoo Way Guernsey Farm, Normal, Ill., was the runner-up recipient of the award and the winner of the Illinois/Indiana/Kentucky/Tennessee area.

Outstanding Young Farmers, 1978 Annual Meeting. L to R: Kevin Wilcox, Pa., Mr. & Mrs. Thomas Lee Martin, and Tommy, S.C.; Mr. & Mrs. Larry Mohr, Ill., runner-up; Mr. & Mrs. Charles Knigge, winner.

The additional area winners were: Thomas Lee Martin, Liberty, S.C., Southeast field area; Kevin Wilcox, Canton, Pa., Pennsylvania field area; Meryl J. Fowles, Southampton, Mass., New York/New England field area; and Alan D. Anderson, St. Johns, Mich., Michigan/Ohio/West Virginia field area.

Mark Erdman, Myown Guernsey Farm, Chenoa, Ill., was named Outstanding Guernsey Youth and area winner in the Illinois/Indiana/Kentucky/Tennessee field area. The runner-up recipient was Christel Ripley, the New York/New England field area winner.

Others named as area winners were: Richard Laska, Winona, Minn., Midwest field area; John B. Schnebly, Clear Spring, Md., Southeastern field area; Seth Spencer, Gresham, Ore., Pacific Northwest field area.

COLEBANK GUERNSEY SCHOLARSHIP: The eighth recipient of the Lawrence O. Colebank Scholarship is John Deininger, Malvern, Ohio, who was high individual in judging all breeds at the 1978 National 4-H Dairy Cattle Judging Contest. John is also a junior member of The American Guernsey Cattle Club.

John Deininger
1978
Colebank Guernsey
Scholarship Winner

NATIONAL JUNIOR GUERNSEY SHOW: Mi Valley Top Hornet Beauty was the senior and grand champion of the 1978 National Junior Guernsey Show, Puyallup for Teresa Pierce, Hilmar, Calif. Reserve senior and reserve grand champion honors went to Vale View Banr Miss Pauline, exhibited by Jeff Payne, Vale, Oregon. California won the state herd banner, with Washington second.

A change in format took place at the National Junior Guernsey Show, Louisville, whereby the junior show was held two days in advance of the open show with separate judges for each show. Jay L. Lancaster, Ferndale, Wash., made the official placings. Grandview F Jennie became senior and grand champion for Gary Lipply, Silver Lake, Ind. Reserve senior and reserve grand champion was Big Creek Fay Wooly, owned by Tangie Melinda Coleman, Saluda, S.C. Illinois posted a three-year winning streak in taking the state herd banner, followed by Indiana.

NATIONAL GUERNSEY SHOW: The 448 head shown at the two sites of the 1978 National Guernsey Show was an increase of 75 head over 1977 in the open show.

The National Guernsey Show, Puyallup, at the Western Washington Fair had 167 head exhibited before Judge James A. Fish, Hickory Corners, Mich., with Robert C. Griggs, Jr., Mustang, Okla., serving as consulting judge. Eastland Index Mary was named senior and grand champion female and champion uddered cow for David J. Leuthold,

Tillamook, Oregon. Weg Acres Dari Falla was named reserve senior and reserve grand champion for Donald T. Peterson, Cashton, Wis.

Kenneth J. Winters, Mabton, Wash., received the Premier Breeder Award and Myron J. Lancaster, Sequim, Wash., was the recipient of the Premier Exhibitor award. The Washington State herd retained the state herd banner for the sixth consecutive year.

The eastern site of the National Guernsey Show, Louisville, at the North American International Livestock Exposition was judged by Raymond Orisio, Tulare, Calif., and Harmon Toone, San Luis Obispo, Calif., served as consulting judge. The senior and grand champion of the 281 head shown was Elmarlo Fin Thelma owned by Dr. G. W. Snider, Goshen, Indiana. The reserve senior, reserve grand champion and champion udder honors went to Harmony Corporals Grace, co-owned by Robert C. Griggs, Jr., Mustang, Okla., and Doyle Neher, Hutchinson, Kansas. Mr. Griggs was the co-recipient of the award for the second consecutive year.

Mungles Guernsey Farm, Atoka, Okla., was named Premier Breeder and Robert C. Griggs, Jr., Golden Dew Guernsey Farm, received the Premier Exhibitor Award.

GENERAL: Promotional literature for general distribution was updated during the year and one new brochure published. The Guernsey division of the major intercollegiate dairy cattle judging contests, including the National Contest were recognized by awards as well as winners in the National 4-H Dairy Cattle Judging Contest and regional 4-H and FFA contests. Awards for local and state shows were also provided as requested.

The Permanent Promotion Fund received good support from sales service activities of the National field staff and many state associations. Action was taken to utilize more of the fund for current needs.

Laurie Wittstruck, Martel, Nebr., was selected as the tenth National Guernsey Queen. Named as National Guernsey Princesses were Patti Paris, Franklin, Ind., and Gloria Basse, Muskego, Wis.

GOLDEN GUERNSEY

The 1978 sales of trademark products were just over 100 million quarts, and down 2% from 1977. GOLDEN GUERNSEY and GUERNSEY ROYAL, combined, decreased by 1%, to be 17% of total sales. Low-fat products, GURNZGOLD and YOUNG & SASSY, increased to 69%, while GURNZSKIM accounted for 13%. Other uses remained constant at 1%.

Product	Quarts	Percent
GOLDEN GUERNSEY	9,282,919	9%
GUERNSEY ROYAL	8,640,880	8%
GURNZGOLD	60,317,571	58%
YOUNG & SASSY	11,598,610	11%
GURNZSKIM	13,213,586	13%
OTHER	1,392,083	1%
TOTAL	104,445,649	100%

The trend toward increased low-fat sales is directly reflected by the field territories in which the three largest distributors are located, as these distributors sell only the low-fat or skim trademark products.

HIGH 10 GOLDEN GUERNSEY TERRITORIES

Territory	Quarts Sold
1. California-Intermountain	25,071,413
2. Tri-States, Missouri, Oklahoma	23,994,338
3. Wisconsin	18,497,573
4. Pennsylvania	10,800,031
5. Louisiana	8,867,091
6. Michigan, Ohio, W. Virginia	6,089,882
7. New England, New Jersey, New York	4,753,578
8. Illinois, Indiana, Kentucky, Tennessee	3,287,628
9. Southeast, Maryland, Virginia	2,834,209
10. Northwest	249,906

As energy and fuel costs increase, the economics of maintaining segregated producer pickup routes over widespread areas becomes an ever-growing challenge. The additional fact that many of the larger cooperatives are diverting more high solids milk to manufacturing operations whenever possible, makes it increasingly difficult for a distributor of fluid products to obtain an adequate supply of high solids raw milk necessary for a quality product.

For the fourth consecutive year, the list of the 25 largest distributors is headed by **Shamrock Foods Company. Anderson-Erickson Dairy** ranked second, while **Golden Guernsey Dairy Cooperative** was third, to maintain the same positions of the previous year.

Field territories followed the same pattern, California-Intermountain; Tri-States, Missouri, Oklahoma; and Wisconsin being first, second, and third, respectively.

Newcomers to the top 25 list include Auburn Guernsey Farms, Inc., Auburn, N. Y., Carolina Dairy, Shelby, N. C.; Dean Strickler & Son, Inc., Huntingdon, Pa., and Banquet Ice Cream and Milk Company, Indianapolis, Ind.

Ten dairies discontinued the trademark during 1978.

TWENTY-FIVE LARGEST GOLDEN GUERNSEY DISTRIBUTORS, 1978

1. Shamrock Foods Company ..... Arizona
2. Anderson-Erickson Dairy ..... Iowa
3. Golden Guernsey Dairy Co-op ..... Wisconsin
4. Abbotts Dairies ..... Pennsylvania
5. Kleinpeter Farms Dairy ..... Louisiana
6. Lake to Lake Dairy Cooperative ..... Wisconsin
7. Superior Dairy, Inc. ..... Michigan
8. Royal Crest Dairy, Inc. ..... Ohio
9. Walker-Roemer Dairies, Inc. (Metairie) ..... Louisiana
10. Best Ever Dairy ..... Indiana
11. Marcus Dairy ..... Connecticut
12. Upstate Milk Cooperatives, Inc. ..... New York
13. Franklin Creamery, Inc. ..... Minnesota
14. J. S. Taylor Milk Company ..... Pennsylvania
15. Mt. Ararat Farms ..... Maryland
16. Baker's Dairy ..... Illinois
17. Susquehanna Valley Farms Dairy ..... Pennsylvania
18. Auburn Guernsey Farms, Inc. ..... New York
19. Walker-Roemer Dairies, Inc. (Alexandria) ..... Louisiana
20. Thatcher's Guernsey Dairy ..... New Mexico
21. Hillside Old Meadow Dairy ..... Ohio
22. Banquet Ice Cream & Milk Company ..... Indiana
23. Producers Dairy, Inc. ..... West Virginia
24. Dean Strickler & Son, Inc. ..... Pennsylvania
25. Carolina Dairy ..... North Carolina

FINANCIAL STATEMENTS

THE AMERICAN GUERNSEY CATTLE CLUB

Balance Sheet as of December 31, 1978

ASSETS

Cash	$ 16,949.48
Savings Accts & Securities	152,293.69
Accounts Receivable	87,788.69
Inventories	10,134.81
Real Estate	235,085.31
Equipment	27,133.56
TOTAL ASSETS	$544,024.44

LIABILITIES

Accounts Payable	$ 25,379.64
Other Items	176,278.87
TOTAL LIABILITIES	$201,658.51
Surplus	342,365.93
TOTAL LIABILITIES AND SURPLUS	$544,024.44

GOLDEN GUERNSEY, INC.

Balance Sheet as of December 31, 1978

ASSETS

Cash	$ 35,228.99
Cash: Savings Accounts	89,430.55
Accounts Receivable	18,962.86
Inventory	21,642.01
Equipment & Cars	8,956.65
TOTAL ASSETS	$174,221.06

LIABILITIES

Accounts Payable	$ 38,221.20
Other Items	65,161.59
TOTAL LIABILITIES	$103,382.79
Surplus	70,838.27
TOTAL LIABILITIES AND SURPLUS	$174,221.06

Recapitulation of Combined Balance Sheets

The American Guernsey Cattle Club

and Golden Guernsey, Inc., as of December 31, 1978

Assets	$718,245.50
Liabilities	$305,041.30
Surplus	413,204.20
TOTAL LIABILITIES AND SURPLUS	$718,245.50

THE AMERICAN GUERNSEY CATTLE CLUB

Loss and Gain Statement

For the year ending December 31, 1978

INCOME

Herd Register	$326,818.96
Breed Improvement	118,636.90
Guernsey Breeders' Journal	88,242.99
General	107,496.27
Extension Service	49,791.85
TOTAL INCOME	$690,986.97

EXPENSE

Herd Register	$ 65,191.92
Breed Improvement	57,970.58
Guernsey Breeders' Journal	47,232.19
General	460,156.19
Promotion	8,720.86
Extension	112,797.67
Direct St.	100.00
TOTAL EXPENSE	$752,169.41
NET (LOSS) FOR YEAR	($ 61,182.44)

GOLDEN GUERNSEY, INC.

Loss and Gain Statement

For the year ending December 31, 1978

INCOME

National Sales	$ 14,641.74
Service Territory	129,635.99
Advertising Supplies	26,978.61
TOTAL INCOME	$171,256.34

EXPENSE

National Sales	$ 31,872.59
Service Territory	116,124.92
Advertising Supplies	25,232.96
TOTAL EXPENSE	$173,230.47
NET (LOSS) FOR YEAR	($ 1,974.13)

Daughters of BILLY — over 100,000 M Lifetime Producers

Burgers Place BILLY

10/74 USDA: PD +368M +4F 99% Rpt. +27$
Sire of 27 Milk Flow Queens, 19 Nat'l Class Leaders
23 Gold ★ Star Dams

Price Black Billys Queena

4/76 COW INDEX: +591M +17F 46% Rpt.
7 Lact Total=101210M 4104F 2087 days

5-02	16030	633	298–2x	DHIR
6-03	15150	618	305–2x	DHIR
7-04	14520	622	305–2x	DHIR
8-05	14560	593	305–2x	DHIR

Price Black Billys Jingle

10/74 COW INDEX: +472M +9F 47% Rpt.
8 Lact Total=104800M 4142F 2457 days

7-00	13350	509	305–2x	DHIR
8-06	16400	664	305–2x	DHIR
9-08	12440	492	305–2x	DHIR

Price Black Billys Reva

9 Lact Total=117730M 4498F 2722 days

6-03	13570	518	304–2x	DHIR
7-03	12460	481	305–2x	DHIR
8-05	13860	491	305–2x	DHIR
9-05	11980	402	260–2x	DHIR

Price Black Billys A Showlight

10 Lact Total=121560M 4871F 3038 days

7-02	11840	464	285–2x	DHIR
8-01	13440	609	305–2x	DHIR
9-00	12630	482	305–2x	DHIR

Price Black Billys Bee

9 Lact Total=104120M 4590F 2479 days

4-11	13400	580	305–2x	DHIR
6-00	14600	635	305–2x	DHIR
7-02	12490	567	292–2x	DHIR
8-02	11900	566	305–2x	DHIR

Price Black Billys A Dale

9 Lact Total=101090M 3904F 2421 days

6-01	11660	447	272–2x	DHIR
7-02	13090	519	300–2x	DHIR
8-02	11820	454	305–2x	DHIR
9-04	12440	456	305–2x	DHIR

Price Black Billys Chris

9 Lact Total=103430M 4482F 2612 days

5-00	13590	559	285–2x	DHIR
5-11	13840	658	305–2x	DHIR
6-11	10490	470	305–2x	DHIR
8-01	10180	423	302–2x	DHIR

Price Black Billys Monita

9 Lact Total=102290M 4053F 2365 days

5-00	13780	544	287–2x	DHIR
5-11	13120	490	267–2x	DHIR
6-11	13740	624	283–2x	DHIR
7-11	11340	497	292–2x	DHIR
8-10	10460	408	305–2x	DHIR

PRICE — BLACK FARMS

Division Of Price's Producers, Inc.

Farms Address
Box 37
Arrey, New Mexico 87930
Tel. 505–267-3061

J. Dudley Price
President
G. Paul Black
Executive Vice-President

Clover Leaf GUERNSEY FARM

Established 1942

DISPERSAL OF THE MILKING HERD and BRED HEIFERS

At The Farm — Located 3 Miles East Of Monroe, LA On Hwy. 80

MAY 28—29, 1979

500 HEAD — 350 MILKING COWS and 150 BRED HEIFERS

Clover Leaf Guernsey Farm has amassed 37 years of operation because we have demanded that it be profitable by employing practical but effective commercial management. Our Guernseys have responded well and it remains a young and profitable herd today. Only age has dictated that, as owners, we must yield to time — so we now offer to share our profitable Guernseys at the Clover Leaf Dispersal, May 28 & 29, 1979.

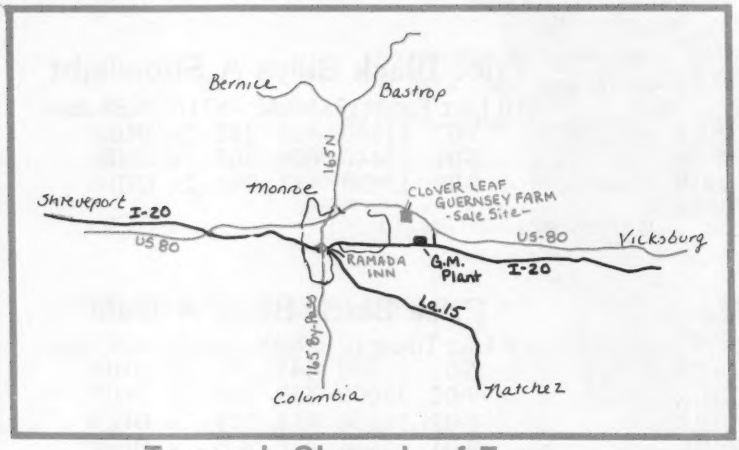

Sale Headquarters is the:

RAMADA INN

Junction Interstate 20 and Hwy. 165
P. O. Box 4788, Monroe, LA 71201
Tel. (318) 325-2341

Hospitality Hour
"COME AS YOU ARE"
PLANTATION ROOM
Sunday, May 27 — 6:00 to 9:00 pm

To reach Clover Leaf Farm —

The Sale Site — go 5 miles east of Monroe on Interstate 20 to the Milhaven Exit (a General Motors Plant is located at this exit), turn north to Highway 80; then go west on Highway 80 one mile to Clover Leaf Farm.

The Sale will be managed by The American Guernsey Cattle Club

Ballard K. Bennett, Sale Coordinator
Route 4, Box 180
Ooltewah, TN 37363
Tel: 504—492-2596

Gary Estes, Auctioneer
Star Route, Box 7
Ozark, MO 65721
Tel: 417—485-2524

For Catalogs Address:
Clover Leaf Guernsey Dispersal, P. O. Box 90; Peterborough, NH 03458
or Telephone (603) 924-3344

Mr. and Mrs. M. L. Johnson, Owners
P.O. Box 5037, Monroe, LA 71203

Phone: 343-6887—Office
343-6484

Irvin Stricklin, Manager
Phone: 343-0723

Clover Leaf GUERNSEY FARM

Established 1942

We Are Proud That Our Cattle Have Done Well For Other Breeders

BENIGN FORTUNE TRISSY COHOSH
Very Good
Purchased by Golden Dew Guernseys, Mustang, OK
2-11 12060 454 305–2x DHIR

Sire: Grain Meadow D FORTUNE
9/77 USDA: PD +569M +13F +50$ 96% Rpt.

Dam: Benign Rex Pauline Trissy
9-11 12410 479 305–2x DHIR

For Over Three Decades Our Program Has Been Relatively Simple . . .
Keep Only Cows That Milk Profitably And Mate Them to Proven Sires.

Here Are Some Sires That Will Be Influential In Our Sale Offering May 28 & 29:

OLYMPIC VIEW B MAVERICK
1/79 USDA: PD +1214M +57F +145$ 87% Rpt.
178 Cl. Daus. Avg. 78.2

SANDE HILL DOUBLE EMORY
1/79 USDA: PD +1241M +28F +109$ 98% Rpt.
497 Cl. Daus. Avg. 74.6

EDISTO FARMS FAVORITES BONUS
1/79 USDA: PD +1019M +30F +99$ 80% Rpt.
26 Cl. Daus. Avg. 76.1

NORGERTS ROYAL NANCE
10/74 USDA: PD +416M -4F +20$ 99% Rpt.
3668 Cl. Daus. Avg. 77.0

HILLCREST ADAS ALADIN
1/79 USDA: PD +574M +12F +49$ 87% Rpt.
25 Cl. Daus. Avg. 78.4

GRAIN MEADOW D FORTUNE
9/77 USDA: PD +569M +13F +50$ 96% Rpt.
504 Cl. Daus. Avg. 76.9

KELLOGG MINNIES CHOICE
1/79 USDA: PD +1435M +56F +157$ 91% Rpt.
88 Cl. Daus. Avg. 75.3

WESTERN GLOW WISTAR PREMIER
1/79 USDA: PD +955M +50F +121$ 79% Rpt.
54 Cl. Daus. Avg. 76.1

WELCOME FLASHS HOLLIREX
1/79 USDA: PD +906M +54F +123$ 99% Rpt.
765 Cl. Daus. Avg. 75.0

HOUSLEYS DARI FAYVOR
1/79 USDA: PD +653M +31F +78$ 98% Rpt.
681 Cl. Daus. Avg. 80.1

WESTERN GLOW DARIMOST
5/77 USDA: PD +271M +20F +42$ 99% Rpt.
4219 Cl. Daus. Avg. 79.1

WOODACRES EMPEROR
1/79 USDA: PD +368M +13F +38$ 98% Rpt.
478 Cl. Daus. Avg. 77.7

Mr. and Mrs. M. L. Johnson, Owners
P.O. Box 5037, Monroe, LA 71203

Phone: 343-6887–Office
343-6484

Irvin Stricklin, Manager
Phone: 343-0723

EXCITING, GENETICALLY PROMISING

These young sires represent:

★ High EMS (Estimated Milk Superiority)
★ Top Ranking AI Proved Super Sires
★ Highly Selected Super Dams
★ High ETA (Estimated Transmitting Ability) Cows
★ Desirable Workability—Wearability
★ Dairyman Evaluated and Approved

Join our Eastern AI Guernsey Sire Selection Committee members in quickly sampling these promising young sires in your Guernsey DHI herd. **Now is the time** — to develop reliable, random AI Proved Guernsey Sires from which will come the best for your future herd improvement.

Falcons HolliREX Peerless — Available soon. By HOLLIREX, from a big, tall +1,280M ETA dam, in a top family.

Holcombs Corp GUNAR — Now available. A CORPORAL from one of New York's greatest cows — Excellent, 170,420M in 9 lacts.

Merit Choice MATT — Now available. A CHOICE son from one of the breed's most fabulous families; Dam— Excellent, 797F.

Smithfield Hornets GREAT HEART — Now available. By TOP HORNET, from 19,250M, 904F (305d) dam.

It's simple and easy to have semen from these young Guernsey sires for use in your breeding program. Eastern AI is also the home of top AI Proved Sires, CHOICE, NOBLEMAN, SUPER STAR, and CYCLONE. For additional information contact your Eastern AI representative.

In New England & New York

Call for your Eastern Professional Technician.

In California

Contact Peter Dupuis,
1770 W. Santa Ana No. 101,
Fresno, Calif. 93705;
Ph: 209—222-9123.

Other Areas

In southwestern Wisconsin, call or write Eastern. All other areas, contact your AI Coop, — or write to Eastern AI.

INSPECTED AND APPROVED BY
CSS
CERTIFIED SEMEN SERVICES

EASTERN
ARTIFICIAL INSEMINATION COOPERATIVE, INC.
P.O. Box 518, Ithaca, N.Y. 14850
(607)272-2011

STUDS TAKE NOTE . . .

OFFERING AN OUTSTANDING YOUNG BULL

From the Excellent "Mayme" Family

FALCONS FAYVOR MIDAS

Born 12-18-78
Pedigree Index: +395M +21F +49$
For CONSISTENT PRODUCTION and TYPE
Sire: Housleys Dari FAYVOR
1/79 USDA: PD +653M +31F 98% Rpt. +78$

His Dam

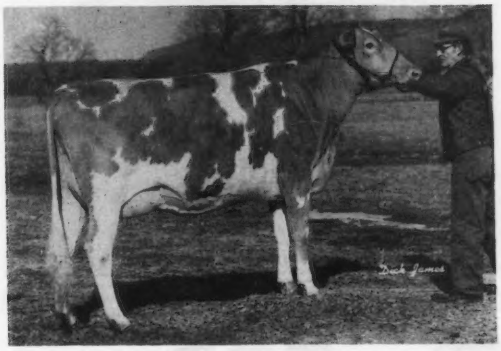

EVERYTHING "MIDAS" TOUCHED TURNED TO GOLD! MILK IS GOLD–GOLDEN GUERNSEY

"Mamie's" Daughters

Merit Max Maizie—by DARI MAX

Very Good
2-07 10270 531 305–2x DHIR
Proj. ME 12186M 4.9% 601F

Merit TH May—by HORNET

Very Good
2-01 10690 517 305–2x DHIR
Proj. ME: 12940M 4.8% 626F

MERIT DARI MAMIE (VG-87 in '78)

2-09 11320 5.0% 561 305–2x DHIR
Proj. ME: 13023M & 645F
4-07 9360 5.7% 536 305–2x DHIR
Proj. ME: 9645M & 522F
5-10 14500 4.8% 698 305–2x DHIR
Proj. ME: 14645M & 705F

"Mamie's Dam"

Merit M P Mam (E-3x)

1st Produce of Dam–Mass. Show 1978
5-09 15710 4.8% 757 301–2x DHIR
6-09 15760 5.1% 797 286–2x DHIR

Her Dam's Grandam

Merit Prem Mayme (E-3x)

1st Produce of Dam–Conn. State '72, '73
7-03 19830 5.7% 1125 365–2x DHIR
8-07 18720 5.4% 1003 365–2x DHIR

"Mamie's" Full Sister

Merit Dari Maisie

VG–86 in 1978
2-11 13810 662 305–2x DHIR
3-11 12440 648 299–2x DHIR

Come See MIDAS, His Dam and Half Sisters

A. AUSTIN CHENEY
LITCHFIELD, CONN. 06759
PHONE: 567-5181 REGISTERED GUERNSEYS
Visitors Always Welcome

C. ORRIN HOSFORD
Manager

★ HERD FOUNDED 1906 ★ CONTINUOUS OFFICIAL TESTING SINCE 1917 ★

Falcon's Flight Farms

ALL-AMERICAN

HOLLOW VIEW FARM

A Good Start in Life - - -

Hon. Men. Heifer Calf — A-A 1978

Hollow View Jet Roxann
Born 7-3-77
1978 Show Record:
4th Hfr. Calf–NGS, Louisville
1st Sr. Calf–Pa. A-A Dairy Show
1st Sr. Calf–Md. State Fair
Jr. Champ.–Goshen, Pa.
Jr. Champ.–Quarryville, Pa.
Sire: Hollow View C JETHRO

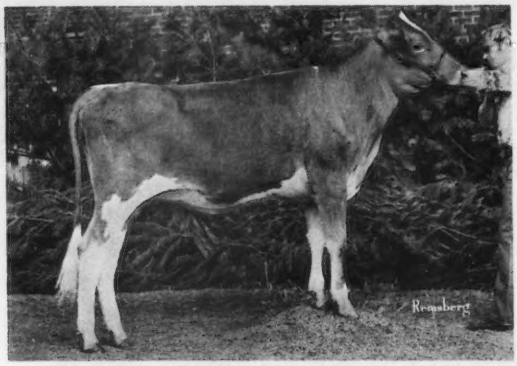

"Roxann"

5 miles So. of Quarryville on Rt. 222. Turn right onto Black Bear Rd.

Phone 717/786-2336
Visitors Always Welcome

Scott & Elsie Wolff
RD 2, Box 102
Quarryville, PA 17566

ALL-AMERICAN
JUNIOR

At The TOP
with "Phoebe"

Up A Hill C Phoebe
Born 8-11-71
Owned By Lynn K. Zobrist
3-02 11084 550 365–2x DHI
4-07 11027 497 305–2x DHI
5-07 10700 444 305–2x DHI
1978 Show Winnings:
1st Aged Cow–Jr. NGS, Louisville
1st Aged Cow & Sr. & Gr. Ch.
Bond Co. Fair, Greenville, Illinois
8th Dry Cow–Illinois State Fair
Sire: Housleys J CHAMPION
Dam: Up A Hill N Louise
9/75 COW INDEX: +438M +13F 30% Rpt.

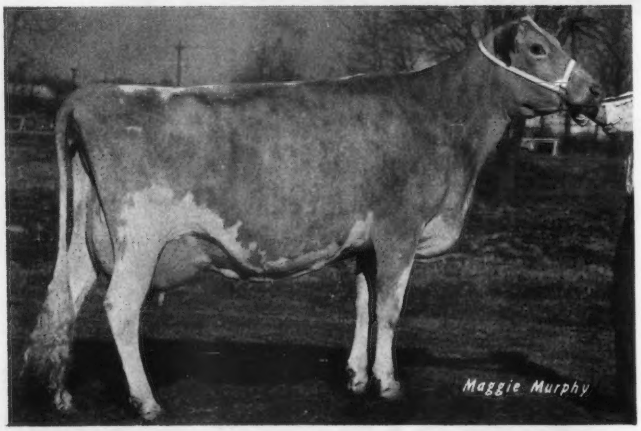

Junior A-A Aged Cow 1978

UP-A-HILL FARM

Zobrist
Kenneth S. & Lynn K.
R.R. 1, Pocahontas, IL 62275

ALL-AMERICAN

A HORNET's Nest of Winners

Res. All-American Best Three Females 1978

Left to Right: Smithfield Hornets Beulah; Smithfield Hornets Trixie; Smithfield Hornets Lea
1978 Show Record:
1st Best 3 Females–NGS, Louisville; NY State Fair; Duchess Co. Fair
2nd Best 3 Females–Conn. State Guernsey Show (diff. comb.); Eastern States Expo (diff. comb.)

Hon. Men. All-American Jr. Get of Clovelly TOP HORNET 1978

Left to Right: Smithfield Hornet Perfectheart; Smithfield Hornets Gorgous; Smithfield Hornet Hoppy; Smithfield Hornets Moonshine
1978 Show Record:
1st Jr. Get–Duchess Co. Fair; NY State Fair; Conn. State Guernsey Show; Eastern States Expo
2nd Jr. Get–NGS, Louisville (diff. comb.)

Hon. Men. All-American Sr. Get of Clovelly TOP HORNET 1978

Left to Right: Smithfield Hornets Beulah; Smithfield Hornet Nicest Most; Smithfield Hornets Trixie; Smithfield Hornets Lea
1978 Show Record:
1st Sr. Get–Duchess Co. Fair; Conn. State Guernsey Show; Eastern States Expo (diff. comb.)
3rd Sr. Get–NY State Fair; NGS, Louisville
1st Breeders Get – NGS, Louisville

Sire of All Our Winners → **Clovelly TOP HORNET**
1/79 USDA: PD +1262M +27F 98% Rpt. +109$

SMITHFIELD GUERNSEYS

Dirck V. V. Coon
Tel. 914–373-8335

Garrison V. V. Coon
Tel. 914–373-8835

Farm on Smithfield Road, Route 82A, 5 miles from Amenia.

COON BROTHERS
Amenia, New York 12501

Our Younger Generation

Sire:
Housleys Dari FAYVOR
1/79 USDA: PD +653M +31F 98% Rpt. +78$

Gnan Farms Fayvor Della
Born 4-28-77
Dam: Gnan Farms C Daisy (VG)

Gnan Farms Fayvor Dora
Born 7-10-78
Dam: Lake Region Q Dee (VG)

Gnan Farms Fayvor Bertha
Born 8-10-78
Dam: Dutch Mill Futures Bea (VG)

Gnan Farms Fayvor Susan
Born 8-23-78
Dam: Gnan Farms M Sue

Sire:
Lone Palm T H JUPITER
Pedigree Index: +735M +10F +60$

Gnan Farms Jupiter Anita
Born 12-28-78
Dam: Gnan Farms Future Amy

Gnan Farms Jupiter Honor
Born 12-22-78
Dam: Gnan Farms Imperial Hilma

Gnan Farms Jupiter Honey
Born 10-6-78
Dam: Gnan Farms T H Hattie
1978 *Elite* Cow
6/78 COW INDEX: +652M +16F 38% Rpt.

Junior Herd Sire: Boulder View TH COMMANDER

Gnan Farms Command Dagmar—Born 5-13-78
Dam: Gnan Farms Mark Dee

Gnan Farms Command Darcy—Born 6-9-78
Dam: Gnan Farms Future Doris

Gnan Farms Command Lucy—Born 9-27-78
Dam: Gnan Farms C Lana

Gnan Farms Fabian Boots
Born 1-1-79
Sire: Grandview Wistars FABIAN
1/79 USDA: PD +1243M +58F
81% Rpt. +148$

Gnan Farms Navajo Hilda
Born 9-23-78
Sire: Lone Palm Index NAVAJO
1/79 USDA: PD +587M +18F
45% Rpt. +58$

GNAN FARMS

Visitors Always Welcome

Farm located one mile north and ¼ mile west of Bongards

Earl F. & Marlaine Gnan — Tel. 467-2989 — Norwood, Minnesota 55368

One of the BEST . . .

Res. All-American 3-yr-old 1978

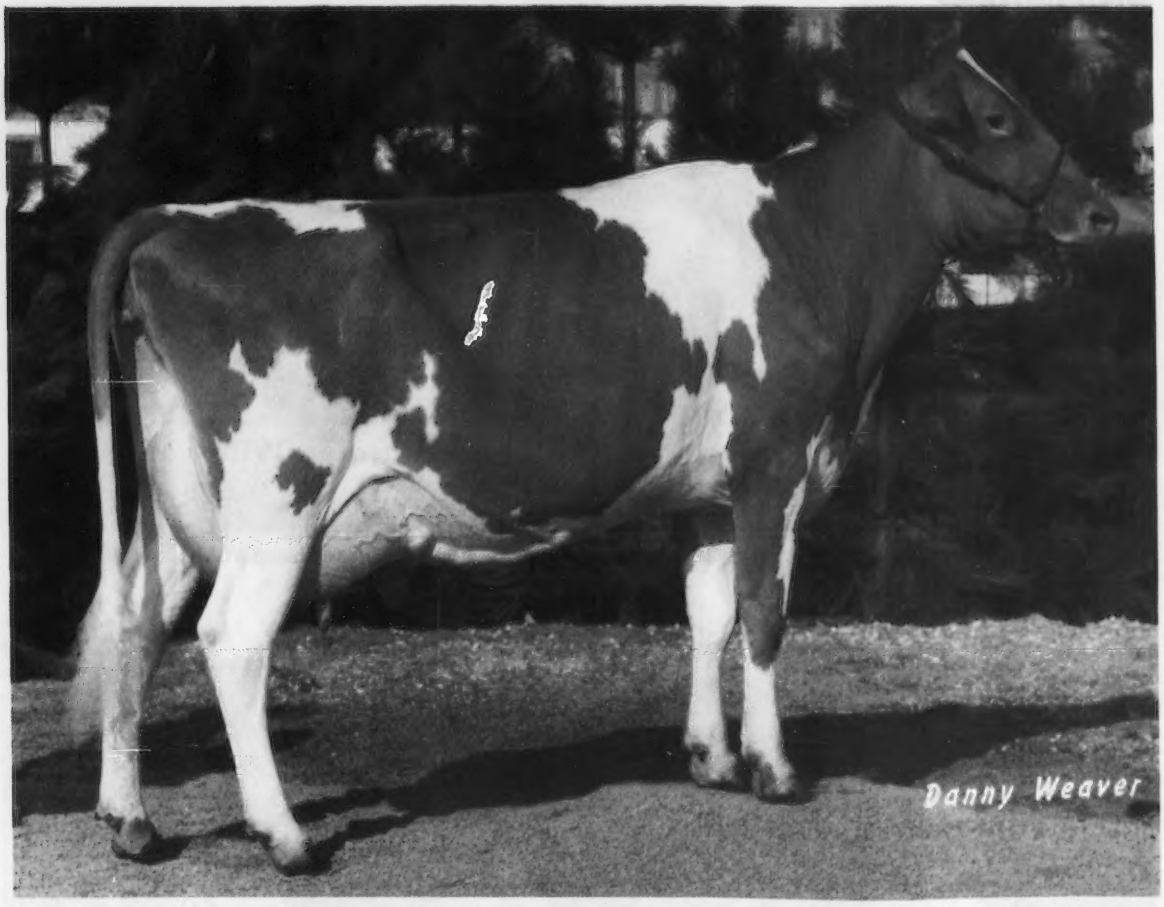

Clearbranch Prince Maxie (VG—89)

Res. All-American 3-yr-old 1978
Top of 1978 Palmetto State Convention Sale – $5,000
2-05 12070 571 302–2x DHIR
3-05 12892 625 227–2x DHI, in progress
Proj. 305–2x ME: 15495M & 764F
1st 3-yr-old, Sr. & Gr. Ch., Best Udder–Md. State Fair 1978
1st 3-yr-old, Sr. & Gr. Ch., Best Udder–Penn. State A-A 1978
2nd 3-yr-old–NGS, Louisville 1978
Bred to CORPORAL – Due August 10th

Our Thanks and Congratulations to Edward C. Anderson, Richmond, VA for purchasing "Prince Maxie"

Consigned by Bushy Park to Kentucky Nat'l Show & Sale

H. J. Haga
H. J. Haga, Jr.
R. 1, Fort Valley, Ga. 31030

CLEARBRANCH FARM

ALL-AMERICAN
OPEN
&
JUNIOR

All-American "Wildy" Daughters

Big Creek Lorne Woo **Big Creek Fay Wooly**

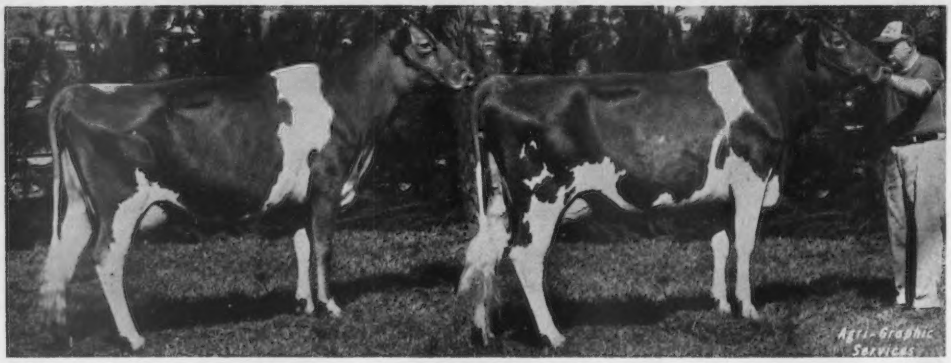

All-American Produce of Big Creek Stanley Wildy 1978

1st Produce–Dixie Classic, Winston-Salem, NC 1978
1st Produce–SC State Fair, Columbia 1978
1st Produce–NC State Fair, Raleigh 1978
1st Produce–NGS, Louisville 1978

"Wildy"

3-07	12390	623	305–2x	DHIR
4-07	14800	702	305–2x	DHIR

Sire: Big Creek Champ STANLEY

Big Creek Fay Wooly (VG-89)

Jr. All-American 2-yr-old 1978

Res. All-American 2-yr-old 1978

Proj. 305–2x ME – 2yrs. 16500 700 DHIR
Res. Gr. Ch.–Jr. NGS, Louisville 1978
1st 2-yr-old, Best Udder–NGS, Louisville 1978
1st 2-yr-old, Res. Gr. Ch.–Dixie Classic, Winston-Salem, NC 1978
Gr. Ch.–SC State Fair, Jr. Show, Columbia 1978
Res. Gr. Ch.–SC State Fair, Open, Columbia 1978
Gr. Ch.–NC State Fair, Open, Raleigh 1978
Sire: Housleys Dari FAYVOR
1/79 USDA: PD +653M +31F 98% Rpt. +78$

50 Head Classified — 5-E 33-VG 12-D

BIG CREEK HILL FARM, INC.

Phone (803) 445-8252
(803) 445-8262

ROUTE 1, SALUDA, S.C. 29138
6 miles East Hwy. 194

"Geana Wrestlers"

We've found a new way of solving problems =

Wrestle them down and end up on top and the WINNER!

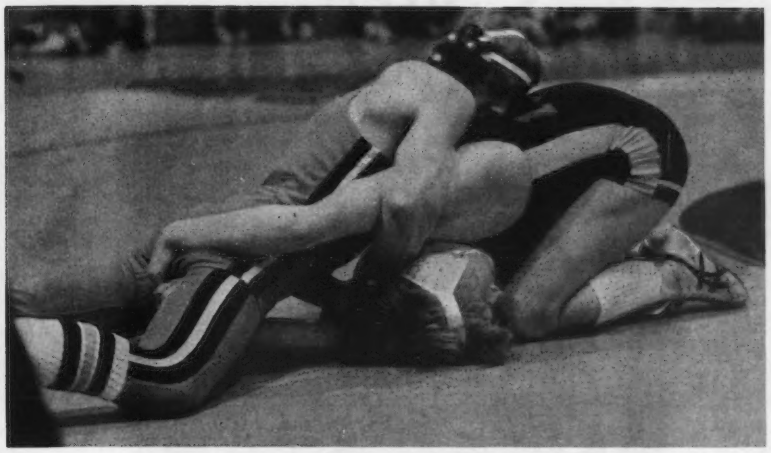

Doug

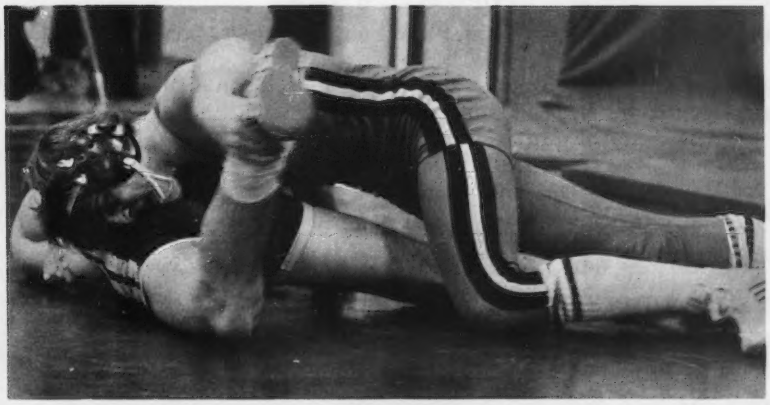

Bob

Get in the Young Sire Proving Program

and make the Guernsey a WINNER!

Come visit us, our cows & our wrestlers!

Geana Farms

11839 Banning Rd.
Mt. Vernon, Ohio 43050
Ph: (614) 397-8267

The Phillips — Gene, Diana, Doug, Bob, Heidi, Jim & Jason

Dari FAYVOR
Breeding

ALL-AMERICAN
OPEN
&
JUNIOR

Housleys Dari FAYVOR Sired Our All-Americans

Hon. Mention
Jr. All-American
Sr. Yrlg. Hfr.
1978

Hon. Mention
All-American
Sr. Yrlg. Hfr.
1978

Housleys F Melody

owned by Craig Riley
1978 Show Record

Jr. Champion–Tenn. Valley A & I Fair; Tenn. State Fair, Jr. Show; Midsouth Fair, Open & Jr.; Jr. NGS, Louisville

1st Sr. Yrlg.–Appalachian Dist. Fair; Tenn. Valley A & I Fair, Open & Jr.; Tenn. State Fair, Open & Jr.; Midsouth Fair, Open & Jr.; Jr. NGS, Louisville

3rd Sr. Yrlg.–NGS, Louisville

Dam: Hilltop Champions Melissa (E)
Gold ★ Star Dam 1977

1/77 COW INDEX: +792 +40F 44% Rpt.

3-07	17580	776	305–2x	DHIR
6-01	20070	893	305–2x	DHIR

Reserve All-American Sr. Get of Housleys Dari FAYVOR 1978

Left to Right: Housleys F Ethel; Housleys F Nancy; Hornback Farm Fayvors Olive; Big Creek Fay Wooly

1977 HM A-A 1976 Res. A-A 1975 HM A-A

Housleys Dari FAYVOR

A TOP 50 Active PD $$ Bull
1/79 USDA: PD +653M +31F 98% Rpt. +78$
Available at ABS

RIDGEWAY FARM

"Home of Housley's Guernseys"

Farm is located 2 miles east of Riceville on Riceville-Etowah Pike, Route 1, Riceville, Tenn. 37370

Lee Housley
Tel: 615–462-2633

John Housley
Tel: 615–462-2280

A Winning Sire - - -

ALL-AMERICAN
OPEN
&
JUNIOR

Valley Set Champ JESSE

Res. All-American Jr. Get of Valley Set Champ JESSE 1978

For Lou Farm	For Lou Farms	For Lou Farms	Jualmi
J Nedra	J Cecilia	J Carla	Jess Janet

1978 Show Record:
1st Jr. Get–Kentucky State Fair; NGS, Louisville; Tenn. State Fair (diff. comb.); Midsouth Fair (diff. comb.)
5th Jr. Get–Indiana State Fair (diff. comb.)

Res. Jr. All-American Jr. Yrlg. 1978

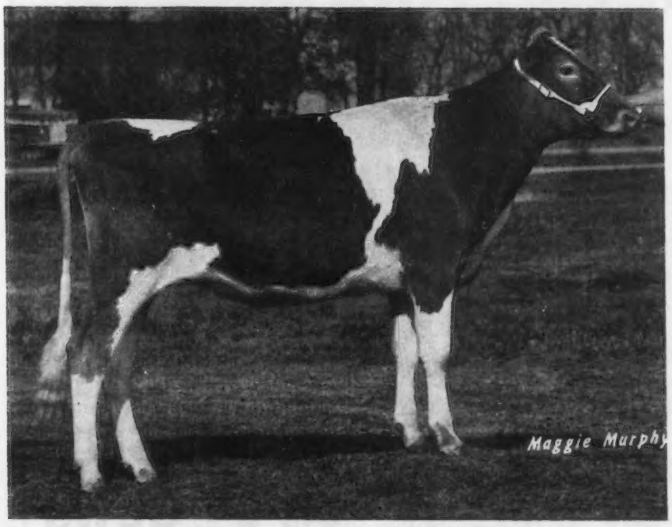

For Lou Farms J Carla
Owned by Darlene Kessler

"J Carla"

1978 Show Record:
1st Jr. Yrlg.–Hancock Co. Fair
1st Jr. Yrlg.–Midsouth Fair
1st Jr. Yrlg.–Jr. NGS, Louisville
2nd Jr. Yrlg.–Indiana State Fair, Jr. Show
2nd Jr. Yrlg.–Lebanon Fair
2nd Jr. Yrlg.–Midsouth Fair, Jr. Show
4th Jr. Yrlg.–Tenn. State Fair
6th Jr. Yrlg.–Indiana State Fair
Sire: Valley Set Champ JESSE
Dam: For Lou Farms E Carmen (VG)

FOR LOU FARMS

Forrest H. Sparks & Family
Phone: (317) 326-2184

R.R. 10
Greenfield, IN 46140

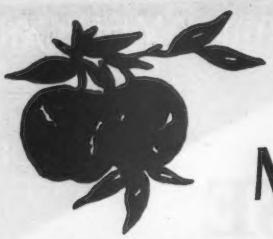

Dendel's Orchards

MILK FLOW QUEENS for 1978

Dendels Orchards Emory Minnie (D)
3-11 19130 856 305–2x DHIR
An EMORY Daughter

Her Dam
Dendels Orchards Dari Minnie (VG)
6-03 24210 1041 364–2x DHIR
Sire: DARIMOST
Dam: Dendels Orchards P Minnie (E)
3-02 15870 932 305–2x DHIR

Dendels Orchards Prince Cherie (VG)
77–Gold ★ Star Dam
7-00 24390 998 365–2x DHIR
Sire: Dendels Orchard W PRINCE
Dam: Med O Bloom Supreme Cherie (VG)
11-06 13310 521 285–2x DHIR

Dendels Orchards ME Ruth (VG)
75–Gold ★ Star Dam
7-00 24390 998 365–2x DHIR
Nat'l Class Leader
2-07 *17610 794 305–2x DHIR
*10th M, when made
3-07 *20380 *985 305–2x DHIR
*9th M, 3rd F, when made
Sire: Sande Hill Double EMORY
1/79 USDA: PD +1241M +28F
98% Rpt. +109$
Dam: Dendels Orchards M Ruth (E)
13 Lact Total=160220M 6744F 4242 days
14-00 13480 532 305–2x DHIR

Jack Dendel **6 miles north of Allegan out 30th St. ¾ mile east of 127.** **Allegan, Michigan 49010**
DENDEL'S ORCHARDS **Tel. 673-4317** **Route 5**

At The Top of the Ridge

By Hornback Farms N GAYLORD

Chestnut Ridge Janes Ginger

6/78 COW INDEX: +741M +15F 41% Rpt.
3-03 16470 769 305–2x DHIR
4-03 20140 800 305–2x DHIR
5-05 21460 840 305–2x DHIR, pending
Dam: Chestnut Ridge Melodys Jane
2-00 10980 493 305–2x DHIR

Chestnut Ridge Fairys Gail

3-02 13240 568 305–2x DHIR
4-02 15160 721 305–2x DHIR
Dam: Chestnut Ridge Rachels Fairy
4-05 18300 872 305–2x DHIR

1978 DHIR Herd Lact Avg= 12617M 580F on 54 Cows

One of Ohio's Oldest Established Guernsey Herds
1918 — 1979
CHESTNUT RIDGE FARM

Mr. and Mrs. William C. Erf and Family
Route 1, Bellevue, Ohio 44811
Phone 419–465-2081

4 miles east of Bellevue on Route 20 to Sandhill Road, north to Yingling Road, 1st farm on the right.

ALL-AMERICAN

PRINCE daughter Parades in Style

Clearbranch Prince Maxie (VG—89)

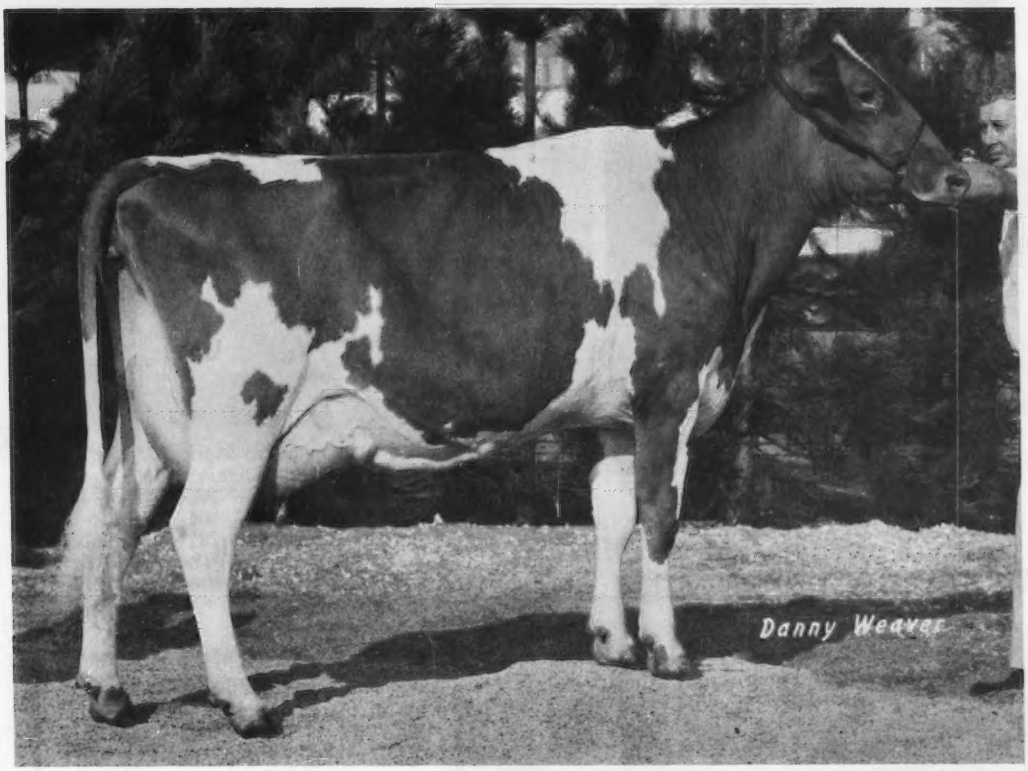

Reserve All-American 3-yr-old 1978

2-05 12070 571 302–2x DHIR
3-05 12892 625 227–2x DHI, in prog.
Proj. 305–2x ME: 15495M & 764F
1st 3-yr-old & Sr. & Gr. Ch. & Best Udder
Maryland State Fair 1978
1st 3-yr-old & Sr. & Gr. Ch. & Best Udder
Penn. State A-A 1978
2nd 3-yr-old–NGS, Louisville 1978
Bred to CORPORAL–Due August 10

BUSHY PARK FARM

Wake, Virginia 23176
East on Rt. 33 in Saluda to 628
2 miles for farm sign

Edward C. Anderson, Owner
P.O. Box 1459
Richmond, VA 23212
Phone 804/644-3071
Don Alexander, Manager

We're Proud!

Mungles & Griggs
Premier Breeder & Exhibitor
NGS, Louisville 1978

SOLD To Mr. F. Warrington Gillet

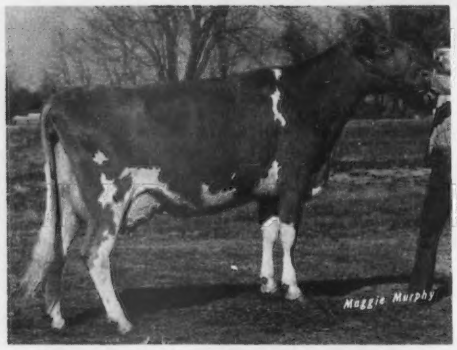

Mungles Top Hornets Arlene (VG)
11/78 COW INDEX: +739M +17F 36% Rpt. +66$
2-00 10980 481 305–2x DHIR
Proj. 305–2x ME: 3-00 12540 583 DHIR
3rd 2-yr-old–NGS, Louisville 1978

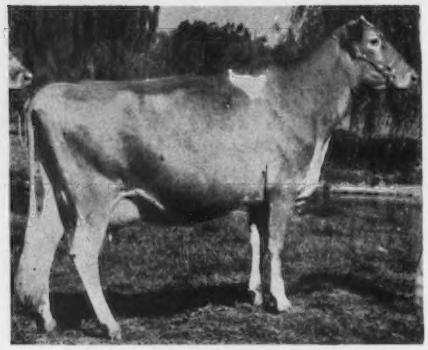

Mungles Sabo Melinda (VG)
11/78 COW INDEX: +536M +23F 43% Rpt. +61$
3-04 14410 640 305–2x DHIR
4-04 15760 698 305–2x DHIR
5-07 15550 716 291–2x DHIR, in prog.
3rd Aged Cow–NGS, Louisville 1978
Gr. Ch.–Ft. Worth Livestock Expo 1979
Bred to MAVERICK – Due 6/16/79

Mungles Sabo Mary Elizabeth
Unbeaten in 5 Shows!
1st Jr. Calf–Sooner State Dairy Show 1978
1st Jr. Calf–Tulsa State Fair 1978
1st Jr. Calf–Texas State Fair 1978
1st Jr. Yrlg.–Ft. Worth Livestock Expo 1979
1st Jr. Yrlg.–Houston 1979

Mungles Top Jolly Gretta
4th Sr. Yrlg. in Milk–NGS, Louisville 1978
1st 2-yr-old–Ft. Worth Livestock Expo 1979
1st 2-yr-old–Houston 1979

Mungles J C Faith (D)
1/77 COWINDEX: +879M +25F 42% Rpt.
Lifetime: 156460M 6104F 3846 days

Mungles Iodines Marie (VG)
11/78 COW INDEX: +699M +40F 41% Rpt. +93$
Lifetime: 122070M 5813F 2959 days

Mungles Sabo Bonnet (E)
11/78 COW INDEX: +499M +20F 46% Rpt. +55$
Lifetime: 138230M 5937F 3513 days

Mungles Valliants Buttercup (VG)
11/78 COW INDEX: +565M +21F 41% Rpt. +60$
Lifetime: 111970M 4802F 2541 days

Gaylords V T Casey (VG)
11/78 COW INDEX: +619M +20F 39% Rpt. +62$
Lifetime: 113010M 4561F 2164 days

+10000 MCOWS

Soft Gold Buddy Greta (VG)
11/78 COW INDEX: +704M +17F 40% Rpt. +63$
Lifetime: 106880M 4272F 2391 days

Mungles Sabo Jill
11/78 COW INDEX: +655M +14F 45% Rpt. +57$
Lifetime: 104810M 4087F 2256 days

Mungles Vals Fairest (D)
11/78 COW INDEX: +493M +18F 37% Rpt. +52$
Lifetime: 102610M 4417F 2498 days

Mungles Preformers Dina (VG)
11/78 COW INDEX: +513M +13F 40% Rpt. +47$
Lifetime: 106550M 4429F 2623 days

Mungles Sabo Buttercup (VG)
Lifetime: 139800M 6534F 4044 days

Mungles Iodines Amanda
Lifetime: 115240M 5337F 2891 days

MUNGLE'S GUERNSEY FARMS
Atoka, Oklahoma 74525

J. Jene Mungle | **Laurence R. Rainey** Consultant | **Mason Mungle**

Brother — Sister All-American Winners

ALL-AMERICAN JUNIOR

Exhibited by Gary Lipply
Jr. All-American 4-yr-old 1978

Grandview F Jennie (E)

"Jennie"
2-11 13570 701 305–2x DHIR
2-11 14800 778 365–2x DHI
4-02 10170 491 288–2x DHIR
Res. Jr. A-A 3-yr-old 1977
1st 3-yr-old–Jr. NGS, Madison 1977
1978 NGS, Louisville:
1st 4-yr-old & Sr. & Gr. Ch.–Jr. NGS
3rd 4-yr-old & 2nd Best Udder–Open
1978 Midwest Classic & Kosciusko Co:
1st Dry Cow, 3 yrs. & over
Sire: Maple Manor FINANCIER
Dam: Grandview Doramans Jody (VG)

Exhibited by Cynthia Lipply
Res. Jr. All-American 4-yr-old 1978

"Tammy"
2-11 13030 614 305–2x DHIR
2-11 13999 660 365–2x DHI
1978 NGS, Louisville:
2nd 4-yr-old–Jr. NGS
4th 4-yr-old–Open
1978 Indiana State Fair:
1st 4 yrs & over &
Res. Sr. & Gr. Ch.–Jr. Show
5th 4-yr-old (was injured),
2nd Best Udder–Open
1978 Kusciosko Co:
1st 4-yr-old & Sr. & Gr. Ch.–Open & Jr.
Best Udder Over All Breeds–Jr. Show
Sire: Maple Manor Prince MARCUS
Dam: Golden Flo Nance Thelma (VG)

Grandview P M Tammy
(VG-87, Dry)

Maurice and Janet Lipply & Family
R.R. 1
Silver Lake, Indiana 46982
Phone (219) 893-4415

GRANDVIEW FARM

3 miles west, 3 miles south of Silver Lake

ALL-AMERICAN

FOREMOST in Guernsey Breeding

All-American Junior Yearling Heifer 1978

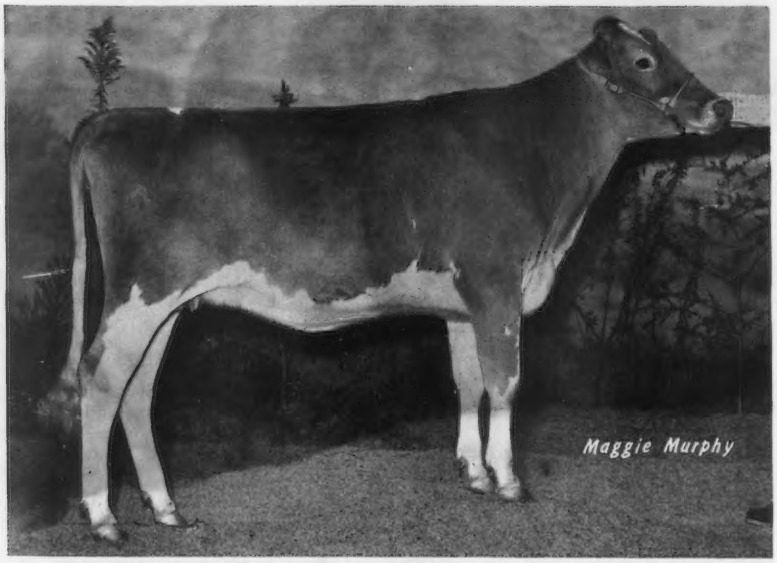

Foremost Jolly TCRP Faithfully

1st Jr. Yrlg. & Jr. Ch.—NGS, Louisville 1978
1st Jr. Yrlg. & Jr. Ch.—Missouri State Fair 1978
1st Jr. Yrlg. & Jr. Ch.—Kansas State Fair 1978
1st Jr. Yrlg.—Tulsa State Fair 1978

Due to Olympic View B MAVERICK

SCIENCE IN THE PUBLIC SERVICE

UNIVERSITY OF MISSOURI

FOREMOST GUERNSEY FARM

Route 5, Columbia, Missouri 65201
314—445-4009

Ken Bolte – Farm Manager
445-7178

Mark Neinhueser – Herdsman
445-6503

WINNER'S ROW — 1978 A-A ALL-AMERICAN OPEN & JUNIOR

Tied For Most 1978 All-American Winners

All-American Heifer Calf 1978

Jualmi Jess Janet →

Owned by Jennifer Mithoefer
1978 Show Winnings:
1st Sr. Hfr. Calf—Midwest Classic; Ohio State Fair
NGS, Puyallup & Louisville
Jr. Champion—Midwest Classic
2nd Heifer Calf—Kentucky State Fair
Sire: Valley Set Champ JESSE

Res. All-American Heifer Calf 1978
Jr. All-American Heifer Calf 1978

← Jualmi Fayvors Angel

Owned by Dean Mithoefer
1978 Show Winnings:
1st Sr. Hfr. Calf—Hancock Co.; Kentucky State Fair; Indiana State Fair, Jr. Show; Jr. NGS, Puyallup & Louisville
Jr. Champion—Indiana State Fair, Jr. Show
2nd Sr. Hfr. Calf—Indiana State Fair;
NGS, Puyallup
3rd Sr. Hfr. Calf—NGS, Louisville
4th Sr. Hfr. Calf—Ohio State Fair
Sire: Housleys Dari FAYVOR
6/78 USDA: PD +663M +32F 98% Rpt. +73$
Maternal Sister to "Almira"

HM Jr. All-American Sr. Yrlg.
in milk 1978

Jualmi Prince Almira →

Owned by Dean Mithoefer
1978 Show Winnings:
2nd Sr. Yrlg. in Milk—Jr. NGS, Louisville
5th Sr. Yrlg. in Milk—NGS, Louisville
Sire: Lyrene May Rose PRINCE
1/77 USDA: PD +221M +18F 99% Rpt. +33$
Maternal Sister to "Angel"

JUALMI FARM

Farm located 2 miles south of Cumberland, ½ east on 200S – *Visitors Always Welcome*

Julius Mithoefer & Family
R.R. 1, Box 75
New Palestine, Indiana 46163
Tel. 317–894-7212

GOLDEN GUERNSEY

Dan Mithoefer & Family
1339 S. Muessing Rd.
Indianapolis, Indiana 46239
Tel. 317–894-2046

Cow Families Are Important

Some of the Leaves that make the Tree

Maple Leaf Glory (Ex)
EATA: +519M +10F 45% Rpt.
Lifetime: 150880M 6661F 3582 days
1st 2-yr-old Minn. State Fair 1966
3 Tested Daughters Incl:

Maple Leaf R A Gerti (VG)
EATA: +500M +15F 36% Rpt.
Lifetime: 114550M 4985F 2434 days
3 Full Sisters by PRINCE
5 "Gerti" Daughters In Milk in Our Herd

1 Maple Leaf Rose Gracious (VG)
EATA: +327M +23F 43% Rpt.
5 records to date incl:
5-00 14880 772 305–2x DHIR
6-03 15442 707 305–2x DHIR, pend.
A daughter by TOP HORNET will finish in April, 1979 with:
2 yrs. 13000M 600F 305–2x DHIR

2 Maple Leaf Rose Gratitude
EATA: +858M +37F 40% Rpt.
3 records to date incl:
2-02 16020 730 305–2x DHIR
3-05 18000 783 305–2x DHIR
4-05 17340 764 305–2x DHIR
All-State Production Leader for Milk

3 Maple Leaf Rose Gwen
EATA: +401M +13F 40% Rpt.
3-00 15740 671 305–2x DHIR

4 Maple Leaf Medals Gustie
Making 10000M & 500F at 2-01

5 Maple Leaf S Gert
Just Fresh with First Calf

From the Same Cow Family:
Maple Leaf B Gracious
EATA: +427M +13F 35% Rpt.
1-11 11960 554 303–2x DHIR
2-11 12820 616 287–2x DHIR
3-10 14840 638 305–2x DHIR
4-09 17460 789 305–2x DHIR
5-09 13440 552 288–2x DHIR
5 recs 305–2x ME Avg 14702M & 650F
Calved at 6-08 on 11-17-78 with a super Bull Calf by TOP HORNET–
Maple Leaf GENERAL
Pedigree Index: +659M +15F +58$

Maple Leaf Theodora (Ex)
Lifetime: 10 Lact Total=125278M 5947F 3808 days
Gr. Ch. Minn. State Fair 1960

Granddaughter of "Theodora"

Maple Leaf B Thealice (Ex)
Due to TOP HORNET 10-15-79
Paternal Sister to "B Gracious"

Another Granddaughter of "Theodora"
Maple Leaf B Thealisa (VG)
Full Sister to "Thealice"
5 records EATA: +436M +16F 35% Rpt.
2-01 12190 576 305–2x DHIR
3-05 14030 662 305–2x DHIR
4-04 14110 647 305–2x DHIR
5-04 15180 685 305–2x DHIR
6-03 17280 751 305–2x DHIR
Calved 10-22-78 with a Bull Calf by DEACON
Maple Leaf DEAK
Pedigree Index: +662M +33F +81$
"Thealisa"—Due 9-25-79 to TOP HORNET

We measure many things in breeding cattle. We do not as yet have a tool to measure conception. Take a look at the calving intervals of "Thealisa" and "B Gracious." We are breeding to DEACON, TOP HORNET, MAVERICK, Dari FAYVOR, etc., but we will continue to believe that we need to prove more young bulls. More progress can be made by selecting from 30 properly sampled bulls than by selecting 10 bulls to sample. Not too many of us can be sure, when he is twelve months old.

The farm is located 1 mile south, 1 mile east on County road 25 or take Lewiston Exit off Interstate 90; proceed 2 miles north on County 29 to 106, east ½ mile to County 25 and 1½ miles east on 25. Telephone 507–523-3723 or 507–523-2041

RUSSELL J. WIRT & FAMILY **MAPLE LEAF FARM** **LEWISTON, MINNESOTA 55952**

T. B. Accredited No. 250 — Bang's Certified No. 513

Combining Type & Production For an . . .

ALL-AMERICAN

All-American 4-year-old 1978

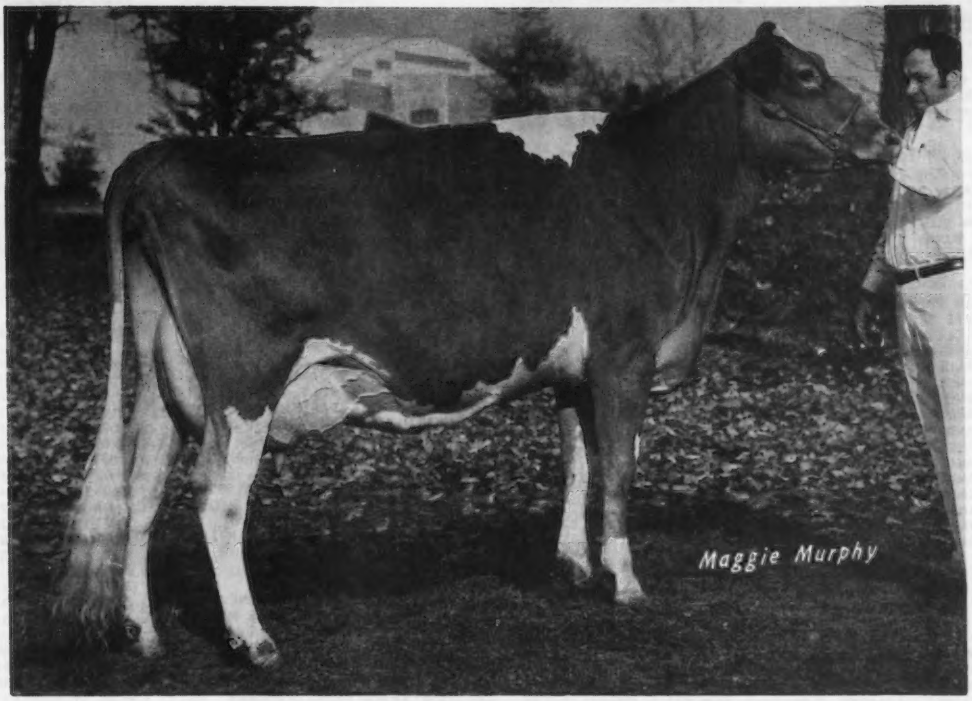

Elmarlo Fin Thelma (E—92)

1st 4-yr-old & Sr. & Gr. Ch.
NGS, Louisville 1978

1st 4-yr-old & Sr. & Gr. Ch.
Midwest Guernsey Classic 1978

Reserve All-American 3-yr-old 1977

2-05	11780	5.2%	615	305–2x DHIR
3-06	16200	5.6%	902	365–2x DHIR

Sire: Willow Spring FINANCIER

Dam: Elmarlo Rose Velma (VG)
4-02 21180 *1232 365–2x DHIR
*1st in Fat, when made

MAPLE MANOR FARM

Dr. G. W. Snider
RD 119
Goshen, IN 46526

OFFICIAL DHIR PRODUCTION RECORDS

Requirements for publication in this section: Minimum of 270 days in length and 13,640 pounds milk, M. E. 305-2X basis. The records of cows in a herd owned by individuals other than the herd owner are published under the herd owner.

HERD OWNER Name of Cow	Dam	Sire	ACTUAL RECORD Age	Days	Milk	Fat
		ALABAMA				
*CARL A. PEINHARDT, EDGEWOOD FARM, CULLMAN						
EDGEWOOD LEADER WILMA	EDGEWOOD DARIMOST WILLOW	VILLA CREST P LEADER	3-05	305-2X	13290	550
EDGEWOOD HORNET FANIE	EDGEWOOD DARIMOST FANCIE	CLOVELLY TOP HORNET	2-02	305-2X	12650	535
		ARIZONA				
*SHAMROCK FARMS COMPANY, TUCSON						
ADOHR EMORY TESSIA	ADOHR JASON TESSIA	LISETER DARIMOST EMORY	6-03	305-2X	16950	724
FAUVER HILL LANCER BECKY	FAUVER HILL R F BABY	FAUVER HILL M C LANCER	3-09	305-2X	13680	553
*HENDERSON STOCKTON, ARIZONA FARMS GUERNSEYS, PHOENIX						
ARIZONA FARMS C MARY	SARIVAL GOLD MARVEL	ARIZONA FARMS CONSTITUTION	4-05	305-2X	17350	848
		CALIFORNIA				
*CALIFORNIA POLYTECHNIC STATE UNIVERSITY, SAN LUIS OBISPO						
POLY MAVIS MISTLE	POLYTECHNIC INDEX MISTLE	OLYMPIC VIEW B MAVERICK	2-05	305-2X	13420	672
*GEORGE H CLEVER, CLEVERLANDS, TRACY						
CLEVERLANDS DARIMOST NADJA	CLEVERLANDS PABLOS NALDA	WESTERN GLOW DARIMOST	9-05	305-2X	16690	818
CLEVERLANDS DARIMOST AMANDANA	CLEVERLANDS BUTTER AMANDA	WESTERN GLOW DARIMOST	5-08	305-2X	18310	864
CLEVERLANDS MIRIAM SUGAR PLUM	CLEVERLANDS ELDORADO SUGAR PIE	CLEVERLANDS GOLDEN MIRACLE MAN	5-01	305-2X	18510	767
CLEVERLANDS TOPNOTCH ROSANNA	CLEVERLANDS OLYMPIC ROSANDA	CLEVERLANDS DARIMOST TOP NOTCH	4-01	305-2X	15990	741
CLEVERLANDS FORTUNE IONA	CLEVERLANDS NANCES IO	GRAIN MEADOW D FORTUNE	3-05	305-2X	15100	660
CLEVERLANDS FORTUNE TOORALOO	CLEVERLANDS LOVERS TONI	GRAIN MEADOW D FORTUNE	3-09	305-2X	15410	730
CLEVERLANDS J AMBLERS CHRYSTA	CLEVERLANDS DARIMOST CHRYSTAL	CLEVERLANDS JEANETTES AMBLER	3-03	305-2X	19540	942
CLEVERLANDS DARIMOST MOONGLOW	CLEVERLANDS SUCCESS NEW MOON	WESTERN GLOW DARIMOST	3-03	281-2X	15990	660
CLEVERLANDS D SUCCESS PAT PAT	CLEVERLANDS DARIMOST PATTY	CLEVERLANDS DREAMS SUCCESS	2-03	305-2X	14290	659
CLEVERLANDS MOONS DORETTA ANN	CLEVERLANDS DARIMOST DORETTA	CLEVERLANDS MAN ON THE MOON	2-03	305-2X	12330	517
CLEVERLANDS NANCY SUGARINA	CLEVERLANDS ELDORADOS SUGARINA	CLEVERLANDS DARIMOST NAT	2-01	305-2X	13290	592
CLEVERLANDS OPTIMIST FERN	CLEVERLANDS BANNER FERNANDA	CLEVERLANDS V FAME OPTIMIST	2-01	305-2X	12840	527
CLEVERLANDS OUTLAWS DIDO	CLEVERLANDS ELDORADO DIADEM	BAY MEADOW FORTUNE OUTLAW	2-01	305-2X	13140	568
*DONALD GIACOMINI, CLOVER JACK GUERNSEYS, FERNDALE						
NELLS GLOW PRINCESS MICKEY	NELLS GLOW DARI MINNIE	LYRENE MAY ROSE PRINCE	2-05	295-2X	12540	598
CLOVER JACK PR THELMA	CLOVER JACK C G TONI	CLOVER JACK PRINCE RODNEY	2-01	305-2X	13050	583
CLOVER JACK DW RACHEL	CLOVER JACK PRINCE RAELET	ARIZONA FARMS DAVINIAS WISTAR	2-00	305-2X	13200	570
*W ARNOLD KESSLER, BAY MEADOW FARM, GALT						
BAY MEADOW DERBYS VIOLET	BAY MEADOW DEMONSTRATOR VERA	BAY MEADOW JOLLY DERBY	8-10	298-2X	14920	588
BAY MEADOW DARK NADINE	BAY MEADOW DERBYS NELLY	SARIVAL DARK MARK	5-01	305-2X	15880	698
BAY MEADOW COUNT SYDNEY	BAY MEADOW DAYLOS SUSIE	BAY MEADOW CHAMPION COUNT	1-11	365-2X	13650	584
BAY MEADOW DEACON HETTY	BAY MEADOW HOSSS HELLER	SUNESLOPE PRINCE DEACON	1-10	365-2X	12740	515
*GEORGE LANDOLT, GELANDO GUERNSEYS, GALT						
GELANDO PRINCE BECKY	GELANDO CHARGERS MAUDS TERI	WOODACRES FOND PRINCE	4-00	305-2X	14420	578
*M. MICKELSEN & E. NUNES, NESLEKCIM GUERNSEYS, PETALUMA						
NESLEKCIM KENOS DELLA	NESLEKCIM MAJESTYS DENA	NESLEKCIM FORTUNES KENO	7-04	295-2X	16010	646
NESLEKCIM ASTORIAS DENISE	NESLEKCIM KENOS DENISE	NESLEKCIM HERO ASTORIA	3-02	305-2X	15440	651
NESLEKCIM FLYERS PAULA	NESLEKCIM ECHOS PAULA	NESLEKCIM FORTUNES FLYER	2-07	305-2X	14270	741
*DONALD V. SILACCI, SILDONS FARM, PETALUMA						
MISTY MEADOW P N LONNIE	MISTY MEADOW DARI LONNI	CEDARBROOK POLLYS NANCE	2-05	305-2X	12410	533
SILDONS LEADERS BYE	SILDONS ROCK A BILLY BYE	VILLA CREST P LEADER	2-00	302-2X	12600	559
		COLORADO				
*GEORGE H WETTERICH, GRAND MESA VIEW RANCH, CEDAREDGE						
MESA VIEW FORMOST M F AVA	MESA VIEW C FLASH ANN	MESA VIEW FOREMOST M FLASH	5-03	305-2X	14240	655
		CONNECTICUT				
*E LEROY BROCK, BROCK FARM, MIDDLETOWN						
BROCK FARM HOUSLEYS PANSY	BROCK FARM EMORYS POLLY	HOUSLEYS J CHAMPION	6-04	305-2X	14950	672
*HERBURT GREENBACKER, CHAS GREENBACKER & SONS, INC., MERIDEN						
GREENVIEW HOLLIREX SUZY	GREENVIEW FANCY SHARON	WELCOME FLASHS HOLLIREX	4-11	305-2X	16590	708
*RICHARD H MERRITT, MERIT GUERNSEYS, FARMINGTON						
MERIT G PANSY	MERIT DARI PETAL	MERIT NANCE GIN	2-00	305-2X	13610	530
		DELAWARE				
*UNIVERSITY OF DELAWARE, NEWARK						
U OF D HOLLIREX DONNA	U OF D EMPORER BONNIE	WELCOME FLASHS HOLLIREX	3-09	305-2X	15490	775
		GEORGIA				
*H J HAGA, CLEARBRANCH FARM, FORT VALLEY						
GRASSLAND MASTER MANDA	GRASSLAND SCOUT MARTY	GRASSLAND ROGERS MASTER	7-00	305-2X	14720	674
CLEARBRANCH PAT PATSY	CLEARBRANCH DEACON DONNA	FALCONS WISTAR PATRICIAN	4-06	305-2X	16110	672
CLEARBRANCH JESTER JACKIE	FAIRFIELD CHAMPION ALVINA	GRAYCE FARMS FOREMOSTS JESTER	3-06	305-2X	13830	677
CLEARBRANCH ROMAN EVON	CLEARBRANCH C CERELIA	CLEARBRANCH TULIPS B ROMAN	2-05	305-2X	12650	548
		IDAHO				
*DICK BAKER & SONS, SHADYLAWN FARM, HOMEDALE						
SHADYLAWN LARA D	SHADYLAWN LIDDY	WESTERN GLOW DARIMOST	4-04	304-2X	15580	620
SHADYLAWN COPY MOLLY	SHADYLAWN MOPSY	ROSEWOOD AM COPYRIGHT	3-03	305-2X	13900	574
*JOE PRITZL, WESTLYNN FARM, FRUITLAND						
HILL KREST F MARANDA	DANS MALANDA	NORGERTS NANCE FORWARD	6-09	279-2X	15970	733
WESTLYNN F GERALDINE	WESTLYNN M GERTIE	GRAIN MEADOW D FORTUNE	4-09	365-2X	19560	803

Register your SEPTEMBER calves now

WESTLYNN M FAY	FANNY OF HEATHERBRAE	MAXVALES D M MONERA	4-08	305-2X	14130	670

ILLINOIS

*AUDREY D WAGNER, WAGNER GUERNSEY FARM, MARISSA						
WAGNERS P ELLE ANN	WAGNERS PRINCE ELLE MAE	WAGNERS S PETE	3-04	365-2X	15240	837

INDIANA

*EBY BROS & JAMES H COOK, COOKEBY FARM, ELKHART						
COOKEBY G PAMELA	COOKEBY PAMIE	COOKEBY GENERAL	6-00	305-2X	15070	724
COOKEBY G MAUDE	COOKEBY W MELBA	COOKEBY GENERAL	5-04	305-2X	16550	758
COOKEBY ROYAL PRISSY	COOKEBY PENELOPE	YELLOW CREEK NANCE ROYAL	2-01	305-2X	12480	603
*FRA HIB DAIRY FARM, T. J. & W. C. FRANKS, WABAKA						
FRA HIB DARI FIN SHARON	FRA HIB S L B SOPHIE	WESTERN GLOW DARI FINANCIER	5-01	305-2X	14650	742
FRA HIB FARGO JASMINE	STRINGFELLOWS JUNE	LYRENE FARGO	3-02	305-2X	13740	652
FRA HIB FARGO JACKIE	STRINGFELLOWS JUNE	LYRENE FARGO	3-02	305-2X	15040	649
*KENNETH GERMANN & FAMILY, BO-KAY FARM, BREMEN						
BOKAY K LUSTER	BO KAY CORPORAL JULIE	BO KAY TIM KRIS	2-01	305-2X	12890	525
*MERVEL LEFFLER, MANOR LODGE, GAS CITY						
MILK MADE ROXIE D	CLINTELLA DEAN DEDE	WEE MANOR TOP DIVIDEND	5-03	305-2X	15410	657
*MAURICE D LIPPLY, GRANDVIEW FARM, SILVER LAKE						
GOLD BANNER BOND ELLIE	GOLD BANNER KINGS ELLIE	WOODACRES DARI BONDSMAN	4-09	305-2X	16620	757
GARSTLYN D MASSIE	GARSTLYN C MARYBELL	SANDE HILL DOUBLE EMORY	4-02	305-2X	14980	607
*JOHN & MICHAEL LOVELESS, WAWASEE GUERNSEY FARM, CROMWELL						
SYL VER RIDGE SHARONS SHANA	SYL VER RIDGE PRINCESS SHARON	HOUSLEYS J CHAMPION	4-10	305-2X	14240	591
WAWASEE PRINCESS NAOMI	WAWASEE DIPLOMATS NAOMI	LYRENE MAY ROSE PRINCE	4-09	305-2X	15580	744
*MARK E MILLER, CIRCLE DRIVE FARM, HUNTINGTON						
CIRCLE DRIVE HORNETS AGNES	CIRCLE DRIVES F P ANGIE	CLOVELLY TOP HORNET	2-09	305-2X	13340	617
*B. SHUMATE & M. WITHAM & FMLY, CORNER GROVE FARMS, INC., LEBANON						
CORNER GROVE M DEEDEE	CORNER GROVE T S DEE	ELK MEADOW NOLAS MONARCH	8-08	305-2X	13610	627
CORNER GROVE D E ALDA	CORNER GROVE W ALTA	SANDE HILL DOUBLE EMORY	3-05	305-2X	14340	618
*LARRY J. STEED, HOMESTEED FARM, PORTLAND						
CHAMPIONS PAULA LOU	CAPTINS ANNA LOU	HOUSLEYS J CHAMPION	5-01	305-2X	17250	839
ARKS ACRES CHASITY	ARKS ACRES SABRINA	METZGER FARMS DARI VIC	3-11	285-2X	16150	689
LONE PALM F P CELESTE	LONE PALM INDEX CELEBRA	WESTERN GLOW FINANCIERS PRINCE	2-05	305-2X	13980	687
*VIRGIL C WEAVER, VILLA CREST FARM, GOSHEN						
VILLA CREST F LORRA	VILLA CREST H LAURA	LYRENE FINANCIER	8-10	305-2X	14120	615
GOLDEN VIEW WINSTON HESTER	OWENS PLACE A HAPPY	EBER LEA FARMS WINSTON	4-00	305-2X	15530	665
*EUGENE G WEBER, GENEGLOW FARM, KENDALLVILLE						
HANOVER HILL ROSE MARIE	CHARLO S MUSIC	MECCA ROSE HOLLYS HORNET	4-06	305-2X	15950	701
*MAURICE L WELDY, MAURANA FARM, GOSHEN						
BAY MEADOW FORTUNE CATHERINE	BAY MEADOW DIXIE CHARLEEN	GRAIN MEADOW D FORTUNE	2-05	305-2X	12660	525
MAURANA BUTTERFAT L PATCHES	MAURANA BUTTERFAT PETAL	VILLA CREST P LEADER	1-07	305-2X	13150	634
*KEITH A. YOUNG, DUTCH MILLS FARM, PLEASANT LAKE						
DUTCH MILLS P DESSIE	DUTCH MILLS DESIGNS DECCA	LYRENE MAY ROSE PRINCE	5-04	305-2X	14860	685
DUTCH MILLS P VICTORY	DUTCH MILLS M C V VERONA	LYRENE MAY ROSE PRINCE	5-04	292-2X	15140	707
DUTCH MILLS P LOLITA	DUTCH MILLS DESIGN LIZ	LYRENE MAY ROSE PRINCE	3-08	305-2X	14570	820
DUTCH MILLS D E DECCA	DUTCH MILLS P DESSIE	SANDE HILL DOUBLE EMORY	2-01	305-2X	13070	597

LOUISIANA

*M. L. JOHNSON, CLOVER LEAF GUERNSEY FARM, MONROE						
BENIGN MILKMASTER REALM WISBY	BENIGN FLICKERS LOFTY REALM	WESTERN GLOW M D MILKMASTER	8-08	305-2X	15430	608
BENIGN WOOD JAMIE ALVINA	BENIGN BONANZA GLOWS JAMIE	WOODACRES EMPORER	7-06	305-2X	15510	621
BENIGN WOOD TOLL ABODE	BENIGN MAJORS HUMORIST TOLL	WOODACRES EMPORER	7-05	305-2X	16160	590
BENIGN FORTUNE SCABIOSA CLARY	BENIGN BILLYS NORMA SCABIOSA	GRAIN MEADOW D FORTUNE	5-01	305-2X	14210	537
BENIGN CHAMPION SKIMMIA DRILL	BENIGN FAMES NIB SKIMMIA	HOUSLEYS J CHAMPION	4-10	305-2X	14160	657
BENIGN LEADERS CHLOE FUCHSIA	BENIGN MASTERS WAXBILL CHLOE	ELSVIEW FARMS TOP LEADER	2-03	305-2X	12790	496
*RONNIE WARREN, REBEL LANC GUERNSEY FARM, AMITE						
REBEL LAND HALYARDS SHERRY	REBEL LAND NANCES SHERRY	MULHOCAWAY BUTTERFAT HALYARD	4-02	287-2X	15810	568

MAINE

*UNIVERSITY OF MAINE, ORONO						
UM MONITOR B JEANETTE	U M BELLRINGER B JETTY	UM DARIMOST K MONITOR	3-01	301-2X	13490	654

MARYLAND

*JACOB B. CARSON, JR., GREEN HURST FARM, RISING SUN						
GREENHURST I FAITH	GREENHURST FAY ANN	GREENHURST B ISAAC	1-10	305-2X	12820	642
*LEVEL SQUARE ASSOCIATES, JAMES R SPIES, HENDERSON						
ROYAL ACRES GLAINEY DING	ROYAL ACRES GROSSIE DING	ROYAL ACRES BILLIE	2-01	305-2X	12560	490
*UNIVERSITY OF MARYLAND, COLLEGE PARK						
U OF MD EMORY ELENORE	U OF MD EMPORERS ELIZA	SANDE HILL DOUBLE EMORY	4-07	305-2X	15520	675
*SETH K SCHNEBLY, CROWN STONE FARM, CLEAR SPRING						
CROWN STONE W ANABELL	CROWN STONE BRIGHT VELVET	CROWN STONE NANCES WARRIOR	7-02	305-2X	17860	864
CROWN STONE CHAL ESTHER	CROWN STONE PRINCES BARBEE	CROWN STONE DARI CHALLENGER	4-00	305-2X	14970	768
CROWN STONE HORNET FLIRT	CROWN STONE DARI VERNA	CLOVELLY TOP HORNET	2-06	305-2X	14120	658
*UNICORN ASSOCIATES, ELLICOTT CITY						
UNICORN WINSTON MYRA	UNICORN EMORY MYRA	EBER LEA FARMS WINSTON	2-05	305-2X	12640	542

MASSACHUSETTS

*C E COTTING, CHEDCO FARM, BERLIN						
CHEDCO PRINCES MISTLETOE	CHEDCO MAMBYS HOLLY	LYRENE MAY ROSE PRINCE	3-09	305-2X	15860	784
*ELWYN M FOWLES, SUNNYDELL FARM, SOUTHAMPTON						
SUNNYDELL GEORGE CUTEE	HOLCOMBS B CUKE	HOLCOMBS M R P GEORGE	3-08	305-2X	16330	765
SUNNYDELL LURCH LAURIE	SUNNYDELL HOLLI LAURELLE	SUNNYDELL ADRIAN LURCH	1-11	305-2X	16830	704

MICHIGAN

*JACK DENDEL, DENDEL FARMS, ALLEGAN						
DENDELS ORCHARDS S DUCHESS	MORGANDALE VALOR STELLA	LYRENE PRINCE DUKE	5-09	305-2X	17280	890
DENDELS ORCHARDS P T K RUTH	DENDELS ORCHARDS T K V RUTH	LYRENE MAY ROSE PRINCE	5-02	305-2X	14980	819
DENDELS ORCHARDS M VALLEY	DENDELS ORCHARDS G VALLEY	DENDELS ORCHARD MELISSA DUKE	4-02	305-2X	15780	895
DENDELS ORCHARDS W CHERRY	DENDELS ORCHARDS PRINCE CHERIE	WOODACRES EMPORER	3-09	305-2X	20490	949
*THOMAS R. DUDDLES, TOMAR FARM, LAKE CITY						
TOMAR CHUMS MARICA	TOMAR MARTHA	ANSMIL CHAMPION CHUM	5-11	305-2X	17860	748
*ELMWOOD FARMS, FRANKENMUTH						
COLBYS GLADYS	COLBYS P CONNIE	CLEVERLANDS GENERAL ELDORADO	3-03	305-2X	14230	677

Early REGISTRATION Makes CENTS

*JAMES A & ALICE B FISH, LOCKSHORE FARMS, HICKORY CORNERS						
LOCKSHORE F SANDY	LOCKSHORE FORESQUIRE CANDICE	WILLOW SPRING FINANCIER	7-06	305-2X	15740	702
LOCKSHORE MAY ROSE TRUDY	LOCKSHORE NANCE ELODIA	LYRENE MAY ROSE PRINCE	7-04	305-2X	15390	662
LOCKSHORE VINDICATOR KEBECCA	LOCKSHORE CHARM REBECCA	LOCKSHORE DARI VINDICATOR	5-06	305-2X	18030	814
LOCKSHORE FAYVOR GEM	LOCKSHORE AMBASSADOR GESTURE	HOUSLEYS DARI FAYVOR	5-04	305-2X	14960	731
LOCKSHORE LANCE BUTTERCUP	LOCKSHORE FORESQUIRE BARBEE	LOCKSHORE NANCE LANCELOT	5-03	305-2X	17130	713
LOCKSHORE FAYVOR JULY BELL	PENN DEL BRILLIANT MAYBELL	HOUSLEYS DARI FAYVOR	5-05	292-2X	16830	818
LOCKSHORE DARI DAURELIA	LOCKSHORE MAY ROSE AURELIA	WESTERN GLOW DARIMOST	4-07	305-2X	14570	734
LOCKSHORE DEREK CONCHITA	LOCKSHORE LANCE CONNIE	LOCKSHORE FAYVOR DEREK	3-01	305-2X	14730	739
LOCKSHORE LANCE TANICE	LOCKSHORE SUNFLAME TANA	LOCKSHORE NANCE LANCELOT	3-02	305-2X	15600	622
LOCKSHORE VINCE CLEMMA	LOCKSHORE T CLEMENTA	LOCKSHORE F C VINCE	2-01	305-2X	13150	645
LOCKSHORE LANCE INA	LOCKSHORE BURGESS INA	LOCKSHORE NANCE LANCELOT	2-03	305-2X	14350	735
*WILLIAM HARE, MILK WELL FARM, ROMEO						
WAN RICH F LILLY	WAN RICH SUCCESS LILA	GRAIN MEADOW D FORTUNE	2-00	305-2X	11970	464
*KENNETH HARTWAY, RICHMOND						
HARTWAYS HALO SHEILA	HARTWAYS GLENNA HALO	COLBYS PRIDE	7-03	305-2X	14580	672
HARTWAYS PAT DONNA	HARTWAYS HALO PAT	ELMWOOD C CEDRIC	3-03	305-2X	13620	532
*DALE & STEVE KIRKLIN, WALNUT MANOR FARMS, KALAMAZOO						
S BEVEY OF WALNUT MANOR	MED O BLOOM VALOR BEVERLY	YELLOW CREEK MR SPOT	5-10	305-2X	18120	917
U DUKE RACENE OF WALNUT MANOR	DUKE U RACETTE OF WALNUT MANOR	ELMAS U DUKE OF WALNUT MANOR	3-04	305-2X	14160	758
*WILLIAM L & HARLAN E PLEINESS, MAPLE DAWN GUERNSEY FARM, SCOTTVILLE						
MAPLE DAWN BECKY BEAM	SILVER BIRCH PRINCE BECKY	SILVER BIRCH COMET	3-09	305-2X	15360	683
MAPLE DAWN EMERALD KETTA	MAPLE DAWN SHOWMAN KALMIA	MAPLE DAWN MARINE EMERALD	2-03	305-2X	13990	654
*DUAINE J. POTTER, LAWNACRE FARM, GRAND BLANC						
LAWNACRE P D THELMA	LAWNACRE NANCE TULIP	LYRENE PRINCE DUKE	6-08	295-2X	15840	746
*ALLEN ROTH, LONE OAK FARM, LOWELL						
LONE OAK ELDORADO SUNNY	LONE OAK COMMANDERS SUSIE	CLEVERLANDS GENERAL ELDORADO	3-09	305-2X	14480	706
LONE OAK ELDORADO DOTTIE	LONE OAK COMMANDER DOTTIE	CLEVERLANDS GENERAL ELDORADO	4-03	305-2X	15020	674
*CARL A & JAMES C SCHWASS, SPRINGDALE FARMS, SCOTTVILLE						
SPRINGDALE EMPORERS DOREEN	SPRINGDALE SENSATIONS DONNA	WOODACRES EMPORER	5-08	305-2X	17760	647
SPRINGDALE NORGE ADA	SPRINGDALE VICTORS AUDRY	SPRINGDALE BESSIES NORGE	6-04	305-2X	17690	726
SPRINGDALE SUCCESSOR BOBBIE	SPRINGDALE MACS BOBBE	SPRINGDALE CHUMS SUCCESSOR	4-03	305-2X	19580	784
SPRINGDALE FRITZ VIVIAN	SPRINGDALE GYPSYS VERNA	SPRINGDALE MAXIES FRITZ	4-04	305-2X	16960	742
SPRINGDALE HOLLIREX DELLA	SPRINGDALE FRITZ DECCA	WELCOME FLASHS HOLLIREX	2-01	305-2X	12840	554
SPRINGDALE STAR MITZI	SPRINGDALE ROYAL MARVEL	SPRINGDALE BEAUTY STAR	2-02	305-2X	12340	602
SPRINGDALE HOLLIREX DELIA	SPRINGDALE EMPORERS DOREEN	WELCOME FLASHS HOLLIREX	2-00	305-2X	11800	519
*ELTON SMITH & JERRY GOOD, MED O BLOOM FARMS, CALEDONIA						
MED O BLOOM WISTAR HELEN	MED O BLOOM DUKE HELENA	MED O BLOOM MAUDES WISTAR	3-03	303-2X	15630	644
MED O BLOOM WISTAR TILLY	MED O BLOOM DARIMOST THELMA	MED O BLOOM MAUDES WISTAR	3-04	305-2X	14010	659
MED O BLOOM WISTAR FRANKIE	MED O BLOOM CORPORAL FRANKIE	MED O BLOOM MAUDES WISTAR	2-08	305-2X	12720	603
MED O BLOOM LUKE RESA	MED O BLOOM AL REGINA	DENDELS ORCHARDS EMORY LUKE	2-06	295-2X	15040	695
MED O BLOOM LUKE CONNIE	MED O BLOOM CHEER CONNIE	DENDELS ORCHARDS EMORY LUKE	2-05	305-2X	17550	798
RIVARRE DIMPLES	RIVARRE KAYS SUSIE	LYRENE PRINCE DUKE	2-04	300-2X	12630	585
MED O BLOOM CHIEF BELLE	FAROFIELD VICEROY LABELLE	MED O BLOOM MAUDES CHIEF	2-02	288-2X	12420	583
MED O BLOOM CHIEF JEANE	KOLWOOD PRIZE JEAN	MED O BLOOM MAUDES CHIEF	2-00	305-2X	13270	601
MED O BLOOM HOLIREX ZORA	MED O BLOOM CHIEF ZORA	WELCOME FLASHS HOLLIREX	1-11	305-2X	13710	661
MED O BLOOM CHOICE SKIP	MED O BLOOM CHIEF SKIP	KELLOGG MINNIES CHOICE	1-10	296-2X	12090	588
*NORMAN WORDELMAN, WORDELMANS GUERNSEY FARM, THREE RIVERS						
WORDELMANS WINNING CORONATION	WORDELMANS DOUBLE E CHANDAR	EBER LEA FARMS WINSTON	3-07	305-2X	13440	576

MINNESOTA

*GORDON H. BARLAU & FAMILY, EVERGREEN FARM, NORWOOD						
EVERGREEN FARM RITA	EVERGREEN FARM RUBYE	CLOVELLY TOP HORNET	2-11	299-2X	15620	716
*GENE HANKS, OAKVALE FARM, WINNEBAGO						
OAKVALE PRINCESS LINDA	OAKVALE O LIBBY	LYRENE MAY ROSE PRINCE	8-03	305-2X	15550	594
*RUSSELL & BERNICE HEINS, AMBER ACRES/BERNELL GUERNSEYS, EYOTA						
BERNELL N STARIA	BERNELL STAR	NORGERTS ROYAL NANCE	7-06	290-2X	14490	550
*FRANK KIMM & FAMILY, KIMMS GUERNSEYS, PELICAN RAPIDS						
CUS GEE HOLLIREXS RUBY	HEATHER OF HEDGE VIEW	WELCOME FLASHS HOLLIREX	4-04	305-2X	14720	736
*UNIVERSITY OF MINNESOTA NORTH CENTRAL EXPERIMENT STATION, GRAND RAPIDS						
U OF MINN GR N HOLLY	U OF MINN GR P NYMPH	WELCOME FLASHS HOLLIREX	5-07	305-2X	14930	810
*NELS PIERSON, JR., PIERSONS GUERNSEY FARM, BUTTERFIELD						
PIERSONS NANCE DORAS DAINTY	PIERSONS DOMINO M DORA	NORGERTS ROYAL NANCE	3-04	305-2X	13550	462
PIERSONS DON KATHLEENS KAY	PIERSONS NANCE J KATHLEEN	LYRENE PRINCE DON	2-10	305-2X	14150	599
*CHRIS W SKAAR & SONS, PINE RIDGE FARM, HAYWARD						
PINE RIDGE NAOMI	PINE RIDGE NREE	FAIRLAWN WARRIORS BELLBOY	10-03	305-2X	14010	645
PINE RIDGE SUCCESS LEAH	PINE RIDGE ARTICS LUCY	HANOVER HILL FAME SUCCESS	5-07	365-2X	19640	822
PINE RIDGE BILLS LACY	PINE RIDGE SUCCESS LEAH	PINE RIDGE DARI BILL	3-04	365-2X	20430	875
*HOWARD & DENNIS TYRRELL, OAK CREST FARM, BROWERVILLE						
OAK CREST FAITHS IOLA	OAK CREST PEGGYS FAITH	HOUSLEYS J CHAMPION	5-03	305-2X	15230	677
OAK CREST DODES LOVELY	OAK CREST PAULSONS DODE	HOUSLEYS DARI FAYVOR	2-03	305-2X	12610	558
*RUSSELL J WIRT & FAMILY, MAPLE LEAF FARM, LEWISTON						
MAPLE LEAF R MYILA	MAPLE LEAF N MICKEY	MAPLE LEAF ROCKY	5-00	288-2X	14470	765
WOODHILL QUANTITY YANKEE	WOODHILL SUCCESS VEE	SCHWINGHAMER FARM QUANTITY	4-02	291-2X	13930	659

MONTANA

*HERMAN & RUSSELL BECKER, BECKER GUERNSEY FARM, BALLANTINE						
BECKER FARMS DARLING ADA	BECKER FARMS DARIMOST ANITA	LYRENE PRINCE DON	4-04	305-2X	16270	835
BECKER FARMS HOLI TOKEN	BECKER FARMS NANCES TAFFY	WELCOME FLASHS HOLLIREX	3-10	365-2X	19200	928

NEW HAMPSHIRE

*H. S. DUNNING, VALLEY FARMS, WALPOLE						
LERSON LAWN JASONS OLGA	LERSON LAWN V OLGA	WYNO FAMES JASON	8-05	305-2X	15780	730
*UNIVERSITY OF NEW HAMPSHIRE, DURHAM						
UNH BILLY SUSANNA	U N H DARIMOST MERYL	BURGERS PLACE BILLY	7-06	305-2X	14400	701

NEW MEXICO

*PRICE BLACK FARMS INC, ARREY						
PRICE BLACK MAESTROS MARIE	PRICE BLACK H C MARIE	PRICE BLACK KUBILEES MAESTRO	6-01	276-2X	14560	585
PRICE BLACK CORPORALS BESSIE	PRICE BLACK CHAMPIONS A BESSIE	APPLEBROOK FAMES CORPORAL	4-09	305-2X	15750	601
PRICE BLACK BRUCES NOMA	PRICE BLACK AMB NOMA	PRICE BLACK KUBILEES BRUCE	4-00	305-2X	14940	589
PRICE BLACK FAYVORS PRIMROSE	PRICE BLACK AMB PRIMROSE	HOUSLEYS DARI FAYVOR	4-00	305-2X	15360	598
PRICE BLACK HORNETS FLOY	PRICE BLACK BILLYS FLOY	CLOVELLY TOP HORNET	3-01	305-2X	13040	578
PRICE BLACK BRUCES PET	PRICE BLACK FABIANS PET	PRICE BLACK KUBILEES BRUCE	2-03	287-2X	12520	499

NEW YORK

Register your SEPTEMBER calves now

*COON BROS., AMENIA						
SMITHFIELD PRINCES CUDDLES	ELDORADOS SEPASCOT TOODLES	LYRENE MAY ROSE PRINCE	4-03	305-3X	17370	747
*ROBERT E HOLCOMB, HOLCOMBS GUERNSEY FARM, GREENE						
HOLCOMBS G AUGUST	HOLCOMBS D ADA	HOLCOMBS M P. P GEORGE	3-03	305-2X	13530	668
*REED L & ELEANOR F MCJUNKIN, MCDONALD PROPERTIES, CORTLAND						
MCDONALDS DARIMOST OPAL	PINE GROVE BELL HIGH MOONBEAM	WESTERN GLOW DARIMOST	6-10	305-2X	16280	826
MCDONALDS DARIMOST ONA	BROAD HILL ROYAL HONORIA	WESTERN GLOW DARIMOST	6-07	305-2X	15630	847
MCDONALDS NOBLE SHEBA	HILLCREST PRINCES EVA	MCDONALDS NANCE NOBLEMAN	3-02	305-2X	14850	795
MCDONALDS ROSE TAFFY	MCDONALDS TM OPHELIA	LYRENE MAY ROSE PRINCE	2-09	305-2X	13370	744
*JAMES V. NEDROW, NEDROW FARMS, CLIFTON SPRINGS						
NEDROW FARMS LOANNA	NEDROW FARMS LORA	YELLOW CREEK S FORTUNE	10-10	295-2X	17550	874
NEDROW FARMS DONS PEPPER	MAY RICH L POLLY	LYRENE PRINCE DON	4-03	293-2X	14620	791
NEDROW FARMS LEADERS LOLA	DARI LANET OF MAPLE VUE	NANCES LEADER OF MAPLE VUE	3-08	305-2X	13740	747
NEDROW FARMS SUPER STARS LEA	DARI LORA OF MAPLE VUE	FAUVER HILL W SUPER STAR	3-06	293-2X	16300	796
LERSON LAWN JASONS MARCY	MAPLE LAWN EMORY MARCY	WYNO FAMES JASON	2-03	305-2X	13080	556
*GREYSTONE FARM, INC., AUBURN						
WIGHTMAN FARGO S FLUTE	WIGHTMAN SUCCESS FLUTE	LYRENE FARGO	1-11	305-2X	11710	501
*STATE UNIVERSITY OF NEW YORK AGRICULTURAL & TECHNICAL COLLEGE, COBLESKILL						
COBLESKILL DARI ITOO GWEN	FORTUNE BROOKSIDE ITOO	WESTERN GLOW DARIMOST	8-05	305-2X	18910	876
COBLESKILL EM DESIRE JENNY	FORTUNE BROOKSIDE DESIRE	CEDARBROOK POLLYS EMORY	5-07	305-2X	14690	734

NORTH CAROLINA

*CHARLES A BRIDGES, SUNRISE FARM, SHELBY						
SUNRISE DARI AUBEE	SUNRISE VALOR A AUBEE	WESTERN GLOW DARIMOST	5-04	305-2X	15080	754
*WARREN E. MYERS, BOTTOM VIEW FARM, CLEVELAND						
BOTTOM VIEW HORNETS SALLY	MALBI VISTA PRINCE SALLY	CLOVELLY TOP HORNET	2-08	305-2X	12820	595

OHIO

*EDWARD BEILER & FAMILY, HICKORY GROVE FARM, BELLEVUE						
HICKORY GROVES DIVDEN STARLET	HICKORY GROVES NANCE STARDUST	MCDONALD FARMS R L DIVIDEND	6-07	305-2X	16680	687
HICKORY GROVES F CHAMP LONELY	HICKORY GROVES F C BON LIZ	HICKORY GROVES FAWN CHAMPION	2-11	305-2X	14310	635
KOKOSINGS T C GINGER	KOKOSINGS FLASHY ROXIE	NOLICHUCKEY T C TRANSFER	2-00	305-2X	12260	518
*ARTHUR BRUENING & FAMILY, TEACUPS VIEW GUERNSEY FARMS, YORKSHIRE						
TEACUPS VIEW JOYS NORMA	TEACUPS VIEW BEAUTIFULS JOY	SANDE HILL DOUBLE EMORY	4-06	300-2X	14840	711
*PAUL & MARIE KLINE, PAL MAR FARM, UTICA						
MAR LE ROY HANBELLS DONETTE	MAR LE ROY MOONS HANBELL	LYRENE PRINCE DON	5-06	305-2X	14300	761
*PHILLIPS FARM, MOUNT VERNON						
CEDARBROOK NANCE QUEBEC	LYRENE MAJORS PHYLLIS	CEDARBROOK POLLYS NANCE	12-03	305-2X	14480	604
*PAUL F. RIEGEL, PRIDE-N-JOY FARMS, AMANDA						
PRIDE N JOY FARMS E LAURIE	PRIDE N JOY FARMS K DEEDEE	COGNIACS IDEAL EDWARD	2-02	305-2X	12470	543
*KENTON SHERMAN, SHERMA FARM, BELLEVUE						
SHERMA PRINCE NAN NADINE	SHERMA D NORMAS NAN	LYRENE MAY ROSE PRINCE	4-06	305-2X	14520	671
*FLOYD WACHTEL & FAMILY, SPRING WALK FARM, BIG PRAIRIE						
SPRING WALK DONS JODY	SPRING WALK CROWNS DAISY	LYRENE PRINCE DON	4-02	305-2X	14100	766
SPRING WALK DONS VAL	SUNRISE VALES SUSIES PET	LYRENE PRINCE DON	4-02	305-2X	14200	621
SPRING WALK UC VALEN	SPRING WALK TD VALENTINE	SPRING WALK UNCLE CHARLIE	2-03	305-2X	13410	528

OREGON

*ERNEST JOSI & SONS, WILSON VIEW DAIRY, TILLAMOOK						
MAPLE BROOKS VICTORS HELGA	MAPLE BROOKS GEORGES HELENA	MAPLE BROOKS CHAMPIONS VICTOR	6-03	305-2X	14650	586
WILSON VIEW VICTOR ANNE	MAPLE BROOKS BILLY ALENA	MAPLE BROOKS CHAMPIONS VICTOR	2-11	305-2X	16160	682
*PAUL L MANN & FAMILY, ABIQUA ACRES, SILVERTON						
KILCHONAS BILLY EMMA	WILMAS PRINCESS EMM	LANCES KING BILLY	4-01	277-2X	13320	518
ABIQUA ACRES PADRICS LORETA	WILSONA SULTAN LORNA	ABIQUA ACRES SUPER PADRIC	1-11	305-2X	12920	634
ABIQUA ACRES PN ROSITA	DELPHI DELL AMBLERS ROSE	CEDARBROOK POLLYS NANCE	1-11	305-2X	12180	512
*STAEHELY BROS, VALLEY VIEW FARM, OREGON CITY						
VALLEY VIEW GOLDEN LINDA	VALLEY VIEW NITROS LINDIE	VALLEY VIEW GOLD NUGGET	5-02	305-2X	16820	701
VALLEY VIEW EMORYS B LARK	VALLEY VIEW BONANZAS LARK	CEDARBROOK POLLYS EMORY	4-00	305-2X	16350	761

PENNSYLVANIA

*BRACKMAN BROS., OWEN J. BRACKMAN, LE ROYDALE FARMS, CANTON						
LE ROYDALE FARMS REX MARLENE	LE ROYDALES HAL LIME	WELCOME FLASHS HOLLIREX	2-03	305-2X	12790	576
*JOSEPH M. & LOUIS D. FAVA, CO-HILL FARM, SCENERY HILL						
CO HILL FARMS M R P PENNY	FAVAS J C ADA	LYRENE MAY ROSE PRINCE	4-08	299-2X	14720	705
*GALEN FURRY, POTTER CREEK FARM, NEW ENTERPRISE						
POTTER CREEK PRINCE VEDA	POTTER CREEK EMORYS VIVIAN	LYRENE MAY ROSE PRINCE	3-03	305-2X	13350	553
*K. D. & ELSE LINDE, LINDENHOF, OXFORD						
LINDENHOF DARI MIDAS CARLA	LINDENHOF PR DON STELLA	QUAIL ROOST DARI MIDAS	4-00	305-2X	16740	752
LINDENHOF W BART EUREKA	LINDENHOF D M FERN	GRANDVIEW WISTARS BART	2-11	280-2X	13680	675
LINDENHOF D M INGEBORG	LINDENHOF E PRINCE INKA	QUAIL ROOST DARI MIDAS	2-00	305-2X	11870	555
*JOHN B. MORROW, HILLSIDE FARM, TYRONE						
HILLSIDE T H PATSY	PINKY FALCON OF HI BRIDGE	CLOVELLY TOP HORNET	3-06	305-2X	14940	563
*MERVIN K. MYERS, PINEY LANE FARM, LITTLESTOWN						
EMPORER IVA ALBEE	MANOR LADY IDALEE	WOODACRES EMPORER	3-11	305-2X	16070	789
*KIMBERTON FARMS SCHOOL, INC., PHOENIXVILLE						
KIMBERTON FAYVOR ELEANOR	KIMBERTON BPB ELLA	HOUSLEYS DARI FAYVOR	5-03	305-2X	14990	770
KIMBERTON LEADER ELLIE	KIMBERTON BPB ELLA	VILLA CREST P LEADER	3-03	305-2X	13180	668
KIMBERTON JAY EILEEN	KIMBERTON TIM EILETTA	KIMBERTON LEADER JAY	2-01	291-2X	12100	597
*RAYMOND F & LOUISE A WITMER, PENN DEL FARM, WILLOW STREET						
PENN DEL FABIANS SPLENDID	PENN DEL BOYS STELLETA	GRANDVIEW WISTARS FABIAN	3-01	305-2X	13050	658
PENN DEL KILROYS DIXIE	PENN DEL CHIEFS DAISY	PENN DEL JAGUARS KELROY	2-03	305-2X	13880	602

SOUTH CAROLINA

*ARVID BLACK, SIX OAKS FARM, SALUDA						
SIX OAKS FARM F GLOW	SIX OAKS FARMS GLENDA	FAIRLAWN K FORTUNE	8-06	305-2X	14090	653
BUTLER HILL F P SONYA	BUTLER HILL CHAMPION SUNNET	WOODACRES FOND PRINCE	3-04	305-2X	14920	699
OAKRIDGE BONANZA SONGBIRD	OAKRIDGES FAYVORS SONGBIRD	FRANCHESTER CECILIAS BONANZA	2-08	305-2X	13540	648
*JOHN H. & JOHNNY BONNETTE, ORANGEBURG						
VALLEY G D ELVIRA	VILLAGE FARM C ECHO	WALKER FARMS GRAND DUKE	4-02	305-2X	14090	688
WILLOW BROOK PRN DELSEY	WILLOW BROOK D DELL	CHEDCO NONAS PRINCE	4-00	305-2X	13800	747
FRANCHESTER MAXIM NICOLETTE	FRANCHESTER DARIMOST NICOLETTE	LYRENE NOBLE MAXIM	3-06	305-2X	14100	632
ARETHUSA S BRIDGET	ARETHUSA B PAM	FAUVER HILL W SUPER STAR	3-00	305-2X	14540	747
*CLEMSON UNIVERSITY, CLEMSON						
CLEMSON HOLLIREX GERDA	CLEMSON JESTER ESTHER	WELCOME FLASHS HOLLIREX	3-03	305-2X	15210	634
*BIG CREEK HILL FARM, INC., SALUDA						
BIG CREEK CHAMP EDITH	BIG CREEK J C ELDA	HOUSLEYS J CHAMPION	6-04	305-2X	15320	571

Early REGISTRATION Makes CENTS

BIG CREEK ADMIRAL BRENDA	HEYWES KEN BRENNA	BIG CREEK CHAMP ADMIRAL	4-11	305-2X	14860	745
*DARDENELLA FARM/LOVELACE, ORANGEBURG						
HEYWES DUKE GATA	HEYWES KEN GALICAN	HEYWES DARI DUKE	6-03	305-2X	17510	742
DARDENELLAS FERN	DARDENELLAS V FAME FAIRY	DARDENELLAS PRINCE BETTER	4-10	305-2X	19960	795
*GEORGE W. FOWLER, BUTLER HILL GUERNSEYS, SALUDA						
BUTLER HILL F LIZE	SUNSHINE M J LIZZIE	SPRING RIDGE G FALCON	5-08	305-2X	15110	609
BUTLER HILL C NEL	NANCY OF BUTLER HILL	HOUSLEYS J CHAMPION	6-07	305-2X	15990	561
BUTLER HILL F P ROBBIE	BUTLER HILL CHAMPION RHODA	WOODACRES FOND PRINCE	3-04	305-2X	13510	655
BUTLER HILL P IRIS	BUTLER HILL DARI IRIS	WESTERN GLOW WISTAR PREMIER	3-01	288-2X	16000	737
*MARVIN J. HAMM, MYRTLEDALE FARM, NEWBERRY						
MYRTLEDALES FORTUNES BONES	MYRTLEDALES BUTTERFAT BUSHEL	GRAIN MEADOW D FORTUNE	5-05	305-2X	15500	757
MYRTLEDALES COMMAND MOTT	MYRTLEDALES SUPREME MAZIE	TANNERY HILL FLORETS COMMAND	3-03	305-2X	15930	713
*HUGH B. RHODES, SEDOHR FARM, ESTILL						
SEDOHRS P RENA	SEDOHRS G ROWENA	LYRENE MAY ROSE PRINCE	3-09	305-2X	15210	753
SEDOHRS P G RICKY	SEDOHRS H RAMBLE	SEDOHRS P GOVERNOR	3-11	305-2X	15060	565

VERMONT

*ALMON C. & KATHERINE BURGESS, BURGESS FARM, BRADFORD						
BURGESS FARM GAY JANIS	BURGESS FARM F JANIE	HORNBACK FARM N GAYLORD	6-11	305-2X	15880	663
BURGESS FARM PRINCESS DOLLY	BURGESS FARM ROYAL DEE	LYRENE MAY ROSE PRINCE	5-03	285-2X	14230	680
BURGESS FARM PRINCESS BOOTS	BURGESS FARM A F C BLOSSOM	LYRENE MAY ROSE PRINCE	3-01	305-2X	14390	735

VIRGINIA

*DANIEL W. ERUBAKER, SHENMONT FARMS, DAYTON						
SHENMONT HILDIE MOE	SHENMONT BARON MARIAN	HILDIEMAID FLASHS FAME B	2-09	294-2X	13260	499

WASHINGTON

*HERBERT V EKSTRAN, BROCKWELL FARM, BOW						
DARI DALE HERMES MARY	BOON FARM FLASH MARILYN	NORTHERN HERMES	5-03	305-2X	16250	760
MI VALLEY PRINCES SHIRLEY	MI VALLEY AMBASSADORS SHELLY	LYRENE MAY ROSE PRINCE	5-08	305-2X	14420	700
DARI DALE IVAN TERI	DARI DALE FALCON THERLA	DARI DALE FORTUNE IVAN	3-03	305-2X	17120	719
WESTLYNN NEPTUNE TAFFY	WESTLYNN L TILLIE	CLYMPIC VIEW B NEPTUNE	2-06	305-2X	14930	728
LONE PALM ATLANTIC CINDY	LONE PALM CHAMPION CORAL	BROCKWELL B ATLANTIC	2-04	305-2X	13540	627
*FAR WEST FARMS INC, BOW						
FAR WEST DARI TINEY	FAR WEST FORE PEGGIE	WESTERN GLOW DARIMOST	9-06	305-2X	14520	745
DARI DALE IVAN GINA	DARI DALE P P GERTRUDE	DARI DALE FORTUNE IVAN	3-01	305-2X	13530	496
*MICHAEL C. HARVEY, MEADOWCHARM FARM, VANCOUVER						
MEADOWCHARM DARI PLAYFUL	MISTLAND PATSY	WESTERN GLOW DARIMOST	8-04	305-2X	15160	667
MEADOWCHARM C KIM	MEADOWCHARM M M KAREN	HOUSLEYS J CHAMPION	6-07	305-2X	15880	680
*VICTOR R. JENSEN, BOW						
GOLDEN GLEN DON LULU	GOLDEN GLEN PRINCESS LUCY	BAY MEADOW BILLYS DON	3-02	305-2X	13550	610
*MYRON W LANCASTER, OLYMPIC VIEW FARM, SEQUIM						
OLYMPIC VIEW S LUCKY LOU	GRAYSMARSH NOBLE LUCKY LEE	OLYMPIC VIEW A SUPERIOR	8-02	332-2X	20540	959
OLYMPIC VIEW D FATAMINA	OLYMPIC VIEW B FLIRT	WESTERN GLOW DARIMOST	5-05	299-2X	14640	712
OLYMPIC VIEW M NALETTIA	OLYMPIC VIEW S NELLA	OLYMPIC VIEW B MAVERICK	4-02	365-2X	21160	855
OLYMPIC VIEW M ZOE	OLYMPIC VIEW D ZELDA	OLYMPIC VIEW B MAVERICK	3-11	301-2X	15600	618
OLYMPIC VIEW B JEAN	GEMS WESTERN JACKIE	OLYMPIC VIEW A BANNER	2-08	305-2X	14570	680
MARKWELL PREMIER RALENE	MARKWELL RAGING RITZY	WESTERN GLOW WISTAR PREMIER	2-05	305-2X	13660	635
*C A ROBINSON & SON, ROBINDELL, SEQUIM						
ROBINDELL BIL DON TOOTS	ROBINDELL TYPY TOT	BAY MEADOW BILLYS DON	4-01	362-2X	15260	774
ROBINDELL TOP ECLIPSE	ROBINDELL PERKING EQUINOX	CLOVELLY TOP HORNET	2-06	365-2X	15920	636
*ROZELYN FARM, LYNDEN						
ROZELYN DUKE MITZI	ROZELYN DARI MYRTLE	WESTERN GLOW M B DUKE	5-04	365-2X	20890	1042
ROZELYN FORTUNES DENISE	ROZELYN PRINCE DOLLY	GRAIN MEADOW D FORTUNE	4-02	305-2X	16090	703
LINDEANS DARIMOST HELMA	LINDEANS REBEL OLIVIA	WESTERN GLOW DARIMOST	4-03	365-2X	18050	823
ROZELYN M JUDITH	BEETCHENOW FARMS JERRYS JUDY	OLYMPIC VIEW B MAVERICK	2-09	305-2X	18210	864
*KENITH SWEDBERG, KENANDALE FARM, ELLENSBURG						
DENNY DALE DBOY BLISS	DENNY DALE BULLETS BANJO	DENNY DALE BEAUTIFUL DARIBOY	4-01	305-2X	14760	688
DENNY DALE DBOY BANDITA	DENNY DALE BOBOLINK	DENNY DALE BEAUTIFUL DARIBOY	3-05	305-2X	13760	677
*LEWIS & JIM VAN MERSBERGEN, WILL O WEST FARM, LYNDEN						
WILL O WEST DARI EDNA	BROOK BEND EDWINA	WESTERN GLOW DARIMOST	10-00	305-2X	15650	688
WESTERN GLOW DARI DORANA	WESTERN GLOW DUKES DOREEN	WESTERN GLOW DARIMOST	3-10	305-2X	15610	758
*KENNETH J. WINTERS, WIN CREST FARM, MABTON						
WINACRES BILLS BEA	WINACRES NANCES BABE	WINACRES BONANZA BILL	9-09	305-2X	14690	779
SATUS C CANDY	JAYEM ACTORS CLARA	HOUSLEYS J CHAMPION	8-03	305-2X	16230	627
SATUS C GENEVA	WINACRES NANCES GWEN	HOUSLEYS J CHAMPION	8-02	305-2X	15060	665
VALLEY ROGUE DARIMOST DORIS	VALLEY ROGUE SUPERIORS MITZI	WESTERN GLOW DARIMOST	8-03	305-2X	15120	603
WINACRES HI C NYLA	WINACRES PRINCES NELENORE	WINACRES HI CHAMPION	6-01	283-2X	14470	557
ROCK HAVEN NANCES TESSIE	ROCK HAVEN DARI TRIXIE	CEDARBROOK POLLYS NANCE	3-00	289-2X	13820	547
WINACRES JIM KANOVA	WINACRES FLASHS KITTEN	WINACRES JANES JIM	3-06	305-2X	13790	710

WISCONSIN

*GERALD W. BORGWARDT, FAIRVIEW GUERNSEY FARM, MANITOWOC						
FAIRVIEW WINSTONS JESSIE	FAIRVIEW BRIGADIERS JOAN	EBER LEA FARMS WINSTON	1-11	305-2X	12040	586
*URIEL DOSCH & SONS, BETTSWARD FARM, RICHLAND CENTER						
BETTSWARDS ELDORADO GLADYS	MINAS GOLDY	CLEVERLANDS GENERAL ELDORADO	9-06	305-2X	16310	739
LUXERIN PRINCE AJAX	LUXERIN J MARCEY	LYRENE MAY ROSE PRINCE	4-07	305-2X	14480	734
BETTSWARDS HORNET GRACE	BETTSWARDS ELDORADO GLADYS	CLOVELLY TOP HORNET	2-02	305-2X	15090	684
*THOMAS A. GRISWOLD, SR., TAG LANE FARM, IXONIA						
TAG LANE FUTURE MAUD	TAG LANE FORE MAUDE	DUTCH MILL CHAMPIONS FUTURE	4-10	305-2X	14930	686
TAG LANE T H CHITA	TAG LANE DEANO CHITA	CLOVELLY TOP HORNET	3-06	305-2X	16370	799
*ELLSWORTH S. SWENO, DONDOR FARM, BLAIR						
DONDOR ELITE FANTASY	TUCK A WAY FAN	SUNESLOPES EMORYS ELITSON	8-04	305-2X	14880	695
BSUNSET G Q QUEST	BSUNSET K H QUELL	QUAIL ROOST PRINCE GREAT	5-10	305-2X	14790	728
*W D HOARD & SONS CO, HOARDS DAIRYMAN FARM, FORT ATKINSON						
VALLEYLAND SARAH	VALLEYLAND SUSIE	ROETTA DARI ROGER	9-05	305-2X	15410	630
DAIRYMAN W RENEE	DAIRYMAN N REVAMP	EBER LEA FARMS WINSTON	3-01	305-2X	13080	601
DAIRYMAN W SHERRY	DAIRYMAN O SADE	EBER LEA FARMS WINSTON	3-02	305-2X	16840	768
DAIRYMAN P N ROBERTA	DAIRYMAN PRINCE ROSIE	CEDARBROOK POLLYS NANCE	2-04	305-2X	13020	676
*CLIFFORD W KLEMM, BETHCLIF GUERNSEY FARM, BARABOO						
BETHCLIFS GOMERS TONI	LANE DRIVE TINA	BETHCLIFS PRINCES GOMER	3-08	305-2X	14730	716
*PHIL LAESCH, LAESCHLAND FARM, CURTISS						
FAUVER HILL DISTINCT BONIBIRD	FAUVER HILL BONITA	ROES MOR E DISTINCTION	6-01	305-2X	16850	749
*LESTER LURVEY & SONS, BOULDER VIEW FARM, BARABOO						
DARIMOSTS VIOLA OF PEQUEA	CASTLE BROOK KINGS VIOLET	WESTERN GLOW DARIMOST	5-10	305-2X	17390	778
BOULDER VIEW POLLYS CHARM	EBER LEA FARMS CHAMPION CARMEN	CEDARBROOK POLLYS NANCE	3-04	305-2X	14370	658
BOULDER VIEW DARI PROMISE	HOMEWOOD B P B PATTY	WESTERN GLOW DARIMOST	2-04	305-2X	13910	602

Register your SEPTEMBER calves now

*WARREN A. SMITH & SONS, CITY VIEW FARM, WATERTOWN						
CITY VIEWS KELLOGG ALMA	CITY VIEWS CHARMING ALICE	KELLOGG NANCES PRINCE	3-06	305-2X	15270	675
*ARNOLD VON RUDEN, CANNONDALE FARM, CASHTON						
CANNONDALE NANCE SARA	SU KAY PREMIERE VIOLET	NORGERTS ROYAL NANCE	7-06	305-2X	14810	682

WYOMING

*LLOYD VERNON HOOPES, TRIPPLE T GUERNSEY FARM, AFTON						
CRANNEY ACRES EMILIE	CACHE MEADOW D SADIE	SANDE HILL DOUBLE EMORY	3-04	305-2X	16290	684

APRIL CREDITS ON FOLLOWING PAGES

CALIFORNIA

*ROBERT & PAUL DIAS, GOLDEN MEADOW DAIRY, STEVINSON						
CAROL LYNN SUPER BETTY	CAROL LYNN SULTANNA	WESTERN GLOW DUCHESS SUPERIOR	8-05	14390	704	305-2X
CLEVERLANDS NANCE BOYS ETHABEL	CLEVERLANDS ETHA BEA	CLEVERLANDS NANCE BOY	6-10	13510	566	273-2X
CLEVERLANDS NANCY YNELLA ANN	CLEVERLANDS ORDWAY YNELLA LOU	CLEVERLANDS DARIMOST NAT	3-10	14140	562	296-2X
MI VALLEY OUTLAWS RAMONA	MI VALLEY PRINCES ROCKET	BAY MEADOW FORTUNE OUTLAW	2-02	13590	619	305-2X
*DENNIS E. NELSON, NELLS GLOW FARM, HILMAR						
NELLS GLOW DARI MINNIE	POLYTECHNIC B MIRTA	WESTERN GLOW.DARIMOST	6-00	16960	747	305-2X
NELLS GLOW OPIE JOANNE	ADOHR JUSTIN JUANNE	NELLS GLOW DARI OPIE	6-01	15980	709	305-2X
DORELLA TIMS SOX	DORELLA SENORS SUNSHINE	NORGERTS ROYAL TIM	6-03	21490	845	305-2X
DORELLA TOP MAR INDIANA	DORELLA MASTERS IVAH	MCDONALDS TOP MARINE	5-06	14630	662	288-2X
CLOVER JACK INDY LINDA	CLOVER JACK C LORI	CLOVER JACK DARI INDY	4-10	13990	540	305-2X
NELLS GLOW LANCE NANCY	POLY CHAMPION NETTA	NELLS GLOW NANCE LANCE	3-06	18060	698	305-2X
NELLS GLOW PRINCESS PRECISELES	ADOHR WARRIOR PRECISEMORE	LYRENE MAY ROSE PRINCE	3-04	16440	844	305-2X
NELLS GLOW INDEX DINAH	NELLS GLOW HORNETS DIMPLE	POLY FLASH INDEX	2-09	13290	660	305-2X
ADOHR FORTUNE MARVETTA	ADOHR WARRIOR PR MARVETTA	GRAIN MEADOW D FORTUNE	2-04	21240	959	365-2X
LONE PALM ATLANTIC WELDA	LONE PALM NAVAJO WEWOKA	BROCKWELL B ATLANTIC	2-01	12910	584	305-2X
HILMAR ZENITH JUNE	HILMAR LAD JUDY	CLEVERLANDS ZENITH	2-04	12770	628	305-2X
NELLS GLOW DOLPHIN PAM	CAROL LYNN N PAULINE	YELLOW CREEK BFT DOLPHIN	2-00	13910	649	305-2X
NELLS GLOW FO GLORIA	CAROL LYNN FOND GLAMMER	BAY MEADOW FORTUNE OUTLAW	2-05	13160	614	305-2X
*RICHARD & RAY ORISIO, LONE PALM GUERNSEY FARM, TULARE						
LONE PALM SUNNYS PANSYETTA	LONE PALM PANSYETTA	BAY MEADOW SUNNYS DARIMOST	9-07	14030	629	305-2X
LECHE B P BILLY ADETTA	DORELLA SEQUOIAS ADA	BURGERS PLACE BILLY	8-08	14640	648	305-2X
CLEVERLANDS DARIMOST ORPHA LYN	CLEVERLANDS NANCES ORPHA LEE	WESTERN GLOW DARIMOST	8-05	15640	712	305-2X
LONE PALM SUNNY WRINGO	DONS WRINGO OF W W	BAY MEADOW SUNNYS DARIMOST	8-09	16380	751	305-2X
CLEVERLANDS DARIMOST ROSE MYLA	CLEVERLANDS ELDORADO ROSE MYLA	WESTERN GLOW DARIMOST	7-00	15670	742	305-2X
FALL RIVER FAYVORS MERRIDEE	FALL RIVER C MARIGOLD	HOUSLEYS DARI FAYVOR	6-05	15860	691	305-2X
CLEVERLANDS NANCES BERTA BEA	CLEVERLANDS DARIMOST BERTA BEA	NORGERTS ROYAL NANCE	6-01	16960	704	305-2X
LONE PALM FORTUNES MARIE	LONE PALM SUNNY MOLLY	GRAIN MEADOW D FORTUNE	4-07	18610	877	305-2X
LONE PALM NAVAJO LANELLE	LONE PALM SUNNY LANETTE	LONE PALM INDEX NAVAJO	4-04	14290	681	305-2X
LONE PALM NAVAJO SUGAR	POLY INDEX SARAH	LONE PALM INDEX NAVAJO	3-09	15410	765	305-2X
LONE PALM PRINCE NONETTE	LONE PALM CHAMPION NANETTE	LYRENE MAY ROSE PRINCE	3-00	14240	641	305-2X
LONE PALM T H PAULA	LONE PALM SUNNYS PAULA	CLOVELLY TOP HARRY	3-01	13710	730	305-2X
LONE PALM NAVAJO PAMPER	LONE PALM INDEX PANSY	LONE PALM INDEX NAVAJO	3-06	14580	623	305-2X
WESTERN GLOW T H MADELINE	WESTERN GLOW MAY ROSE DUCHESS	CLOVELLY TOP HORNET	2-05	16460	759	305-2X
ADOHR ZENITH TOOTSIA	ADOHR REGAL TOOTSIA	CLEVERLANDS ZENITH	2-11	17010	702	305-2X
FAR WEST J MIDGE	FAR WEST DARI MADGE	OLYMPIC VIEW JAMAICA	1-08	11280	535	284-2X

CONNECTICUT

*A AUSTIN CHENEY, FALCONS FLIGHT FARM, LITCHFIELD						
FALCONS TALISMAN BERDIE	FALCONS MAESTRO FIDELIS	FALCONS DARIMOST TALISMAN	3-06	15630	813	300-2X
*HERBURT GREENBACKER, CHAS GREENBACKER & SONS, INC., MERIDEN						
GREENVIEW NANCES EVA	GAYVIL MACBETHS EVA	NANCES LEADER OF MAPLE VUE	2-03	12160	457	305-2X
GREENVIEW C FREEDOM	GREENVIEW HOLLIREX SUZY	BROOKNOOK CYCLONE	2-01	13870	592	305-2X
*FRASIER W MCCANN, GOLDEN HARVEST FARM, BRIDGEWATER						
ROSENDAHL BILLY ROSE	ROSENDAHL VOLUNTEER ROSE	BURGERS PLACE BILLY	10-11	16040	736	305-2X
BUSHY PARK JULES VELOUR	GOLDEN HARVEST DILL VELOUR	GOLDEN HARVEST VALID JULES	5-01	15740	645	305-2X
GOLDEN HARVEST PRINCESS JULEEN	GOLDEN HARVEST DARI JULIEMAE	LYRENE MAY ROSE PRINCE	3-03	13980	623	305-2X
*RICHARD H MERRITT, MERIT GUERNSEYS, FARMINGTON						
CARLSONS MAX ROBIN	WHITE FARMS NANCES ROBBIE	MERIT DARI MAX	4-06	15660	800	305-2X
MERIT PAT AGNI	MERIT DARI AGNES	FALCONS WISTAR PATRICIAN	4-02	16420	816	365-2X
*MR. & MRS. ROBERT PAINE, GRASSLAND FARM, SALISBURY						
GRASSLAND EMORY MERRILEE	GRASSLAND HOLLY MARIAN	CEDARBROOK POLLYS EMORY	4-00	13640	615	305-2X

FLORIDA

*CARROLL L WARD JR, LAY LAINE GUERNSEY FARM, ASTATULA						
LAY LAINE CONQUERORS ROSE BUD	LAY LAINE DORIANS ROSE BLOOM	HIGH MEADOWS CONQUEROR	10-06	13840	593	305-2X
LAY LAINE B B RICOTTA	IDEALS PARAMOUNTS LA RUBY	MULHOCAWAY BEAUTY BUTTERFAT	8-01	14900	533	305-2X
LAY LAINE T D BRITA	AIRLINE BRITA	LYRENE TOP DOMINO	5-07	14290	516	305-2X
DEERPATH CORPORALS ELOISE	DEERPATH KINGS ELLA	APPLEBROOK FAMES CORPORAL	4-01	14560	682	305-2X
LAY LAINE EMBLEMS ERICA	LAY LAINE GOVERNORS DODIE	LAY LAINE SUPERIOR EMBLEM	3-04	13600	654	305-2X
LAY LAINE EMBLEMS ELLA	LAY LAINE DORIANS ESCAPADE	LAY LAINE SUPERIOR EMBLEM	2-03	14350	496	305-2X
LAY LAINE ROYALS LEA	LAY LAINE HANNIBALS IDE	LAY LAINE DISPATCHS ROYAL	2-03	13320	424	305-2X

GEORGIA

*E. JARRETT EVERETT, MONTEZUMA						
WATCHAUG EMORY ROXY	WATCHAUGS MARK ROBBIE	CEDARBROOK POLLYS EMORY	5-06	15810	715	305-2X
EDISTO FARMS MON LIL	JASPER LILLAN OF WINDY ACRES	EDISTO FARMS S MONITOR	4-11	15370	774	305-2X

IDAHO

*DICK BAKER & SONS, SHADYLAWN FARM, HOMEDALE						
GRAYSMARSH BADGER DAWN	GRAYSMARSH B DENA	OLYMPIC VIEW B BADGER	7-04	14340	592	305-2X

ILLINOIS

*AUDREY D WAGNER, WAGNER GUERNSEY FARM, MARISSA						
WAGNERS BONFIRE NANCY	FLOSSIES NANCE ROCKET	WAGNERS CHAMPION BONFIRE	5-08	20660	967	365-2X

INDIANA

*MR & MRS DANIEL W BAKER & FAMILY, DAN BA LEE GUERNSEY FARM, MIDDLETOWN

Early REGISTRATION Makes CENTS

DAN BA LEE D E JEWEL	HILL HAVEN K JOYCE	SANDE HILL DOUBLE EMORY	6-05	21730	919 305-2X
DAN BA LEE D FANTASTIC	RITCHIEDALE Z FANCY	LYRENE TOP DOMINO	5-10	21440	919 305-2X
DAN BA LEE WINSTON CYNTHIA	DAN BA LEE M R P OREO	EBER LEA FARMS WINSTON	3-07	13940	730 305-2X
*MR & MRS EVERETT J EBY, LOOKWELL FARMS, ELKHART					
OAK HOLLOW CHAMPIONS PRILL	ROETTA ROSETTAS PRINCESS	HOUSLEYS J CHAMPION	6-05	14750	746 305-2X
*EBY BROS & JAMES H COOK, COOKEBY FARM, ELKHART					
COOKEBY CATHY	JEAN S INA	WOODACRES EMPORER	12-02	15490	711 305-2X
COOKEBY G PEGGY	COOK EB DOLLYS NANCY	LOOKWELL E EMBLEM	8-11	15700	652 305-2X
COOKEBY G RAQUEL	COOKEBY P HEIDI	COOKEBY GENERAL	6-09	15940	791 305-2X
*FRA HIB DAIRY FARM, T. J. & W. C. FRANKS, WAWAKA					
STRINGFELLOWS SUGAR PEARL	STRINGFELLOWS PEARL	FRA HIB HAL SUGARFOOT	7-03	17300	918 305-2X
FRA HIB SATURNS PEARLETTE	STRINGFELLOWS SUGAR PEARL	FRA HIB TOPCATS SATURN	3-03	13430	712 305-2X
FRA HIB NOBLE MARG	FRA HIB C B MARGEE	YELLOW CREEK PRINCE NOBLE	2-11	13530	730 305-2X
*JOSEPH GIERHART & FAMILY, SUNNY DA FARM, BRYANT					
CORNER GROVE T DAISY	SNAIL CREEKS H DELIGHT	NORGERTS ROYAL TIM	6-04	14590	616 305-2X
*CLARENCE HOOVER, SPUDRIDGE FARM, GOSHEN					
SPUDRIDGE JESSIE JOYCE	SPUDRIDGE JALENA JESSIE	HOUSLEYS J CHAMPION	6-02	16220	665 305-2X
SPUDRIDGE DEE DAISY	SPUDRIDGE DIANE DEE	CLOVELLY TOP HORNET	2-04	12910	583 299-2X
*LESTER O. KEEFER & SONS, RIVERWOOD FARM, WAWAKA					
RIVERWOOD PRINCESS DEBBIE	RIVERWOOD VALORS DEANNA	LYRENE MAY RUSE PRINCE	9-01	14310	629 305-2X
*JOHN & MICHAEL LOVELESS, WAWASEE GUERNSEY FARM, CROMWELL					
GLEN OAKS DANDY CLARA	KINGFIELD CLARENCES ROSALIE	LYRENE PRINCE DAN	4-08	16830	769 305-2X
WAWASEE TH QUEENIE	WAWASEE DARI QUEEN	CLOVELLY TOP HORNET	2-02	14490	604 305-2X
*SOUTH VIEW FARMS, INC., S WHITLEY					
SOUTH VIEW EXTRA VERONICA	LA HAR VA R VIOLET	HORNBACK FARM PRINCE EXTRA	2-02	13810	611 305-2X
*MAURICE E & JULIA METZGER, RAINTREE FARM, CLAYPOOL					
CLOVER OVERS LEADER VADA	CLOVER OVERS WISTAR VIDA	VILLA CREST P LEADER	2-04	14070	745 305-2X
*METZGER FARMS, INC., CLAYPOOL					
METZGER FARMS SUPREME JEN	METZGER FARMS VINCENT JEWEL	LYRENE DUKES SUPREME	6-00	15670	779 305-2X
METZGER FARMS BERT DORIA	METZGER FARMS S DORY	METZGER FARMS FARGO BERT	3-07	14890	778 279-2X
METZGER FARMS ROCKET BERTHA	METZGER FARMS S BEATRICE	METZGER FARMS A F C ROCKET	3-04	16890	787 305-2X
*MARK E MILLER, CIRCLE DRIVE FARM, HUNTINGTON					
CIRCLE DRIVES PRINCE FAITH	CIRCLE DRIVES CHAMPIONS FONDA	LYRENE MAY ROSE PRINCE	3-00	13420	609 305-2X
*JULIUS MITHOEFER & FAMILY, JUALMI FARM, NEW PALESTINE					
VALLEY SET F DOLLY	VALLEY SET PRINCE DIXIE	SPRING RIDGE G FALCON	5-02	16450	756 305-2X
*MELVIN REKEWEG & SONS, CLEAR VIEW FARM, WOODBURN					
CLEAR VIEW D DOTTIE	RICHLANDS DAPHNES IMAGE	LYRENE PRINCE DUKE	4-11	15840	731 305-2X
*LEE M RIGGS & FAMILY, GREEN RIDGE FARM, EVANSVILLE					
GREEN RIDGE CHAMPION ROSETTE	GREEN RIDGE BILLY ROSE	HOUSLEYS J CHAMPION	7-00	15570	745 305-2X
GREEN RIDGE CHAMPION LINDA	GREEN RIDGE CORPORAL LADY	HOUSLEYS J CHAMPION	4-03	16940	786 305-2X
GREEN RIDGE CORPORAL SANDI	GREEN RIDGE DIVIDEND SAMI	APPLEBROOK FAMES CORPORAL	4-00	14330	632 305-2X
ROSEWOODS B C JILL	ROSEWOODS DARI JILL	ROSEWOODS BRILLIANT CHAMPION	4-02	15020	765 305-2X
GREEN RIDGE WINSTON SADIE	GREEN RIDGE M C SARA	EBER LEA FARMS WINSTON	3-04	15380	715 305-2X
*ROLLING LEA FARMS, INC., THORNTOWN					
FERNORA CHARMING TULIP	FERNORA TRANSFERS TILLY	OSTERLEA FARMS WISTARS CHARMER	6-10	14690	652 305-2X
*TERRELL E. SICKELS, SICKELS DAIRY, WINCHESTER					
INDIAN HOE A CHARM	INDIAN HOE G PANSY	ANSMIL M ADMIRAL	6-01	17040	720 305-2X
*LARRY J. STEED, HOMESTEED FARM, PORTLAND					
CHAMPIONS ALMA	CAPTINS ANNA LOU	HOUSLEYS J CHAMPION	7-03	14890	648 305-2X
*VIRGIL C WEAVER, VILLA CREST FARM, GOSHEN					
VILLA CREST FINE VELDA	VILLA CREST MAE VIVACIOUS	WESTERN GLOW DARI FINANCIER	5-09	14460	676 305-2X
*EUGENE G WEBER, GENEGLOW FARM, KENDALLVILLE					
GENEGLOW J VIVIAN	FRASERDALE VIVIAN	GOLDEN HARVEST DARI JUGGLER	3-05	15790	699 305-2X
GENEGLOW V LOLLY	GENEGLOW TRI LOLITA	GENEGLOW VALIANT	3-03	16480	721 305-2X

LOUISIANA

*BERNARD CAPDEBOSCQ, AMITE					
KLEINPETERS CORPORAL JAN	FORAS JENNY	APPLEBROOK FAMES CORPORAL	5-08	15300	594 305-2X
*M. L. JOHNSON, CLOVER LEAF GUERNSEY FARM, MONROE					
BENIGN MILKMASTER SPARKLE AQUA	BENIGN FAMES PEON SPARKLE	WESTERN GLOW M D MILKMASTER	7-02	14250	632 305-2X
BENIGN WOOD REBECCA BASSOON	BENIGN FLICKERS GLINT REBECCA	WOODACRES EMPORER	7-00	15040	645 305-2X
BENIGN EMORYS RENO BRAVURA	BENIGN BONANZA OKIES RENO	SANDE HILL DOUBLE EMORY	6-07	14580	518 305-2X
BENIGN TRANSFER BANDALA EXTRA	BENIGN MASTERS NIB BANDALA	NOLICHUCKEY T C TRANSFER	3-05	14260	572 305-2X
*LOUISIANA STATE UNIVERSITY & AGRICULTURAL & MECHANICAL COLLEGE, BATON ROUGE					
CALHOUN DISTINCTION FRANCES	CALHOUN MASTER CHIEF FRANCES	ROES MOR E DISTINCTION	5-04	14870	598 286-2X
CALHOUN HOLLIREX SUZIE	CALHOUN TRAVELER CONNIE	WELCOME FLASHS HOLLIREX	3-03	14690	636 305-2X
CALHOUN HOLLIREX RUBY	CALHOUN SHORTY FRANCES	WELCOME FLASHS HOLLIREX	2-01	12040	541 291-2X
*RONNIE WARREN, REBEL LAND GUERNSEY FARM, AMITE					
REBEL LAND HONORS ANNICA	REBEL LAND LAGREEN ANDREA	MAGNOLIA MOUNDS HONOR	6-05	15580	637 305-2X
LAGREEN NANCES PRINCE ALMA	LAGREEN ELDORADO ALMA	KELLOGG NANCES PRINCE	2-01	13960	560 305-2X

MAINE

*COREY M. BUBAR & SON, MAPLE ROW GUERNSEYS, ST ALBANS					
MAPLE ROW PEGGY	MAPLE ROW P MARIA	CEDARBROOK POLLYS EMORY	5-06	14970	657 305-2X
*UNIVERSITY OF MAINE, ORONO					
UM BILLY K FREDA	UM PRINCE K FIDELA	BURGERS PLACE BILLY	5-03	14850	663 302-2X

MASSACHUSETTS

*C E COTTING, CHEDCO FARM, BERLIN					
CHEDCO DARIMOST VIDA	CHEDCO H KINGS VICKY	WESTERN GLOW DARIMOST	5-00	15710	801 305-2X
CHEDCO DARIMOST VICTORIA	VICKY OF SQUAREWOODS FARM	WESTERN GLOW DARIMOST	4-08	14450	706 305-2X
*ELWYN M FOWLES, SUNNYDELL FARM, SOUTHAMPTON					
SUNNYDELL DUKE LAURA	SUNNYDELL EZRA LAURETTE	LYRENE PRINCE DUKE	6-05	14650	688 305-2X
SUNNYDELL DUKE LIZ	SUNNYDELL GOLDEN LIZA	LYRENE PRINCE DUKE	5-11	17080	750 305-2X
SUNNYDELL LUCKY CAROL	SUNNYDELL ADMIRAL CALLY	SUNNYDELL PRINCE LUCKY	5-10	17140	732 305-2X
SUNNYDELL DARI RACHEL	EDISTO FARMS P RAVEN	WESTERN GLOW DARIMOST	5-06	16790	641 305-2X
NEDROW FARMS LEADERS LUCINDA	DARI LACRETA OF MAPLE VUE	VILLA CREST P LEADER	4-02	13700	702 295-2X
SUNNYDELL STAR WINSOME	SUNNYDELL LUKE WYNELL	FAUVER HILL W SUPER STAR	3-04	15400	743 305-2X
SUNNYDELL GOLDEN DORCAS	LAY LAINE VICTORS DROCIE	MCDONALD FARMS GOLDEN BART	2-02	12090	606 305-2X

MINNESOTA

*GORDON H. BARLAU & FAMILY, EVERGREEN FARM, NORWOOD					
EVERGREEN FARM ROYAL	EVERGREEN FARM ROSE	SCHWINGHAMER FARM QUANTITY	2-07	12830	623 305-2X
*GENE HANKS, OAKVALE FARM, WINNEBAGO					
OAKVALE CH LILAH	OAKVALE PRINCESS LINDA	HOUSLEYS J CHAMPION	6-04	15280	631 305-2X
*RUSSELL & BERNICE HEINS, AMBER ACRES/BERNELL GUERNSEYS, EYOTA					
BERNELL K OLEETA	BERNELL OLGA	KELLOGG NANCES PRINCE	2-01	12660	552 305-2X

Register your SEPTEMBER calves now

*UNIVERSITY OF MINNESOTA, ROSEMOUNT AGRICULTURAL EXPERIMENT STATION, ROSEMOUNT

U OF MINN R MASTER MAXIE	DULUTH F MARTHA	U OF M G MASTER	10-05	14030	597	289-2X
U OF MINN R STINGING CHICKEN	U OF MINN R CHICKEN POT PIE	CLOVELLY TOP HORNET	2-00	13050	599	305-2X

*BERT & GERT SCHWINGHAMER, SCHWINGHAMER GUERNSEY FARM, ALBANY

SCHWINGHAMER FARM OKAY	SCHWINGHAMER FARM KAYE	YELLOW CREEK BFT BELL BOY	11-09	19470	936	365-2X
MAYWOOD ROAD TINA FAVOR SANDRA	MAYWOOD ROAD BUTTERBOY SONYA	LINDEANS TINA FAVOR	8-01	18400	805	365-2X
SCHWINGHAMER FARM SUSAN	SCHWINGHAMER FARM KAYE	YELLOW CREEK BFT BELL BOY	7-11	15990	792	364-2X

*CHRIS W SKAAR & SONS, PINE RIDGE FARM, HAYWARD

PINE RIDGE MAYS RHONDA	PINE RIDGE ROYAL BELLE	MAYFLOWERS FAMES TRANSFER	2-05	13370	538	305-2X
PINE RIDGE SABELLE	PINE RIDGE CH TINKER BELLE	FAUVER HILL HAL SAMSON	2-01	16010	717	365-2X

*EARL WACHHOLZ, HILLDALE FARM, STOCKTON

HILLDALE T H KAY	HILLDALE DARI JANET	CLOVELLY TOP HORNET	3-03	14110	678	305-2X

MISSISSIPPI

*CUS GEE GUERNSEY FARM, STATE COLLEGE

CUS GEE HOLLIREX NITA	CUS GEE REX NITA	WELCOME FLASHS HOLLIREX	4-04	15250	771	305-2X
CUS GEE HOLLIREX MAYDETTE	CUS GEE NANCE MAYDETTE	WELCOME FLASHS HOLLIREX	4-03	18390	710	305-2X

NEW YORK

*SCOTT COOK & SONS, SCOCORO FARMS, POTSDAM

SCOCORO DOMINO CHEETA	BLUE SPRUCE TRISUPER WENDY	LYRENE TOP DOMINO	6-02	18270	834	305-2X

*COON BROS., AMENIA

SMITHFIELD REX CHERRY HEART	SMITHFIELD FORTUNES KINDHEART	WELCOME FLASHS HOLLIREX	8-10	16280	810	305-3X
BILLYS SEPASCOT MISSY	KIPS SEPASCOT LIZZIE	BURGERS PLACE BILLY	9-06	17220	687	305-3X
SMITHFIELD CORP DONNA	SMITHFIELD K P HATTY	APPLEBROOK FAMES CORPORAL	6-08	15720	637	270-3X
SMITHFIELD DUKES RENEE	HILLSCROFT ACMES RAYMONDE	LYRENE PRINCE DUKE	5-05	16400	781	305-3X
SMITHFIELD DONS CINDY	SMITHFIELD CORP CYNTHIA	LYRENE PRINCE DON	4-04	22250	1068	305-3X

*REED L & ELEANOR F MCJUNKIN, MCDONALD PROPERTIES, CORTLAND

DOUGLASTON GAYS ROSALIND	DOUGLASTON DARI BIL ROSALIND	WALKER FARMS GAY REBEL	7-11	16260	731	305-2X
DOUGLASTON H C JOSIE	DOUGLASTON NANCE S D JOSIE	HOUSLEYS J CHAMPION	7-11	15710	708	305-2X
MCDONALDS NANCE NOELLA	MCDONALDS PRINCESS LEAH	NORGERTS ROYAL NANCE	7-07	14900	639	305-2X
MCDONALDS J REBECCA	DOUGLASTON GAYS ROSALIND	WOODACRES JAGUAR	4-04	16080	715	305-2X
MCDONALDS D ROSIE	MCDONALDS TM ORIOLE	MCDONALDS CHAMPION DESIGNER	4-05	15300	782	305-2X
MCDONALDS NOBLE RANA	HILLCREST PRINCES EVA	MCDONALDS NANCE NOBLEMAN	4-05	15760	804	305-2X
MCDONALDS DARIMOST JEAN	WINACRES FERDANDS JEAN	WESTERN GLOW DARIMOST	4-04	21770	1041	305-2X
MCDONALDS NOBLE STELLA	MCDONALDS B MURIEL	MCDONALDS NANCE NOBLEMAN	3-06	13560	685	304-2X

*JAMES V. NEDROW, NEDROW FARMS, CLIFTON SPRINGS

NEDROW FARMS JACQUELYN	NEDROW FARMS JAYE	WESTERN GLOW DARIMOST	7-04	14790	678	305-2X
DARI LORA OF MAPLE VUE	PRINCESS LANA OF MAPLE VUE	WESTERN GLOW DARIMOST	7-01	17900	897	305-2X
EMORYS BRENDA OF MAPLE VUE	BRENDA OF MAPLE VUE	CEDARBROOK POLLYS EMORY	6-03	16320	727	305-2X
CIRCLEVIEW PRINCE AUDREY	CIRCLEVIEW T D ALLY	LYRENE MAY ROSE PRINCE	4-06	14010	724	305-2X
NEDROW FARMS PRINCES BEA	DARI BETSY OF MAPLE VUE	LYRENE MAY ROSE PRINCE	3-11	17190	720	305-2X
NEDROW FARMS PRINCES JOYCE	NEDROW FARMS JOLEEN	LYRENE MAY ROSE PRINCE	2-11	13210	666	305-2X
NEDROW FARMS CHOICES JANNE	NEDROW FARMS HOLLIREXS JADE	KELLOGG MINNIES CHOICE	1-11	12530	688	305-2X

*WILLIAM H PECK, WELCOME STOCK FARM, SCHUYLERVILLE

WELCOME FORTUNE KATIE	WELCOME MURIEL U KATE	YELLOW CREEK S FORTUNE	12-00	13940	737	305-2X
WELCOME HOLLIREX CORA	WELCOME ONWARD FLORA	WELCOME FLASHS HOLLIREX	10-07	15110	684	305-2X
WELCOME CHAMPION FANCIFUL	WELCOME FORTUNE FANCY	HOUSLEYS J CHAMPION	5-10	17440	822	305-2X
WELCOME M R PRINCE FAYNE	WELCOME BRIGHT FAUNA	LYRENE MAY ROSE PRINCE	4-07	14930	802	305-2X
WELCOME STARMAN ROZANA	WELCOME LIGHTNING ROXANA	WELCOME CHAMPION STAR MAN	4-05	17050	715	305-2X
WELCOME W FANCY KATHERINE	WELCOME BRIGHT KATHLEEN	WELCOME WISTARS FANCY	3-05	13300	754	305-2X
WELCOME M R PRINCE MYRA	WELCOME HOLLIREX MARIE	LYRENE MAY ROSE PRINCE	4-01	17780	993	305-2X

*GREYSTONE FARM, INC., AUBURN

CORNELL CHAMPION KATHY	MCDONALD FARMS DARIMOST KATIE	HOUSLEYS J CHAMPION	5-07	17670	768	305-3X

*RONALD WETHERWAX, HILLCREST FARM, WYOMING

HILLCREST ETTA	HILLCREST EFFIE	MARGENDELL HIS MAJESTY	9-05	15200	652	305-2X
HILLCREST NANCES IVY	HILLCREST VERNS IDA	NORGERTS ROYAL NANCE	8-07	16290	637	305-2X
HILLCREST F J	HILLCREST FLOSS FERN	KELLOGG MINNIES CHOICE	2-03	12050	590	305-2X

*FRANK L. WILEY, FRANLEE FARMS, VICTOR

LERSON LAWN BILLYS VERA	LERSON LAWN JASONS VERA	BUTTERCUPS BILLY	5-01	14200	669	305-2X
LERSON LAWN MISS J BABE	LERSON LAWN JASONS BABE	HIGH MEADOWS DARI SQUIRE	4-02	14410	568	305-2X

NORTH CAROLINA

*CHARLES A BRIDGES, SUNRISE FARM, SHELBY

SUNRISE VALOR DEBBY TID	SUNRISE OMIES DEBBY	METZGER FARMS TRANSFER VALOR	12-08	16630	838	305-2X
SUNRISE DARI CHERIE	SUNRISE VALOR CHERIE CHRISS	WESTERN GLOW DARIMOST	7-07	17260	921	305-2X
SUNRISE C BESS	STEVENS FARM BONANZA BESS	HOUSLEYS J CHAMPION	7-03	16990	731	305-2X
SUNRISE C CHRISSYMAE	BROOKBERRY JOLLY CHIME	HOUSLEYS J CHAMPION	6-11	15200	660	305-2X

*FRANCES H & HERBERT J FOX, CROASDAILE DAIRY, DURHAM

CROASDAILE MONARCH PATIENCE	CROASDAILE HERCULES PHYLLIS	CROASDAILE FAYVOR MONARCH	2-04	13060	597	305-2X

*MELVIN L OUTEN, MAJAVIN FARM, MONROE

MARROB CHAMPION HORNET RUBY	CHAMPION FLASH PRINCESS	CLOVELLY TOP HORNET	2-07	14740	568	305-2X

OREGON

*ERNEST JOSI & SONS, WILSON VIEW DAIRY, TILLAMOOK

MAPLE BROOKS P SUSIE	MAPLE BROOKS LUCKY SUSAN	MAPLE BROOKS CHAMPIONS PATRICK	6-03	15360	787	305-2X
MAPLE BROOKS P STARLA	MAPLE BROOKS GEORGE STARBRIGHT	MAPLE BROOKS CHAMPIONS PATRICK	5-04	15150	645	305-2X
WILSON VIEW FOND PRINCE NANCY	MAPLE BROOKS E NANNETTE	WOODACRES FOND PRINCE	4-03	14100	648	294-2X
WILSON VIEW BLOSSOM MAKER STAR	MAPLE BROOKS GEORGES SUE	ROETTA KNIGHTS BLOSSOM MAKER	4-02	15280	637	305-2X

PENNSYLVANIA

*BRACKMAN BROS., OWEN J. BRACKMAN, LE ROYDALE FARMS, CANTON

LE ROYDALE REX DOBY	LE ROYDALES DODY	WELCOME FLASHS HOLLIREX	3-02	13170	598	291-2X

*JOSEPH M. & LOUIS D. FAVA, CO-HILL FARM, SCENERY HILL

FAVAS B K MARIA	FAVAS N C MONA	CHEDCO BONANZAS KING	6-08	16600	693	305-2X
CO HILL FARMS V L SNOWFLAKE	FAVAS SNOWBALL	VILLA CREST P LEADER	3-08	13490	657	305-2X

*JOSEPH & WILDA FERRIS, SUMMERFIELD FARMS, NEW WILMINGTON

SUMMERFIELD PRINCESS KITTY	SUMMERFIELD NANCE KIM	LYRENE MAY ROSE PRINCE	8-08	14880	639	305-2X
SUMMERFIELD MAY PAULA	SUMMERFIELD PRINCESS POLLY	SUMMERFIELD CH MANDRAKE	5-11	14650	682	305-2X
SUMMERFIELD HOLLI CHORUS	SUMMERFIELD CHAMP MINUET	WELCOME FLASHS HOLLIREX	4-05	15620	698	305-2X
SUMMERFIELD DUCHESS PETULA	SUMMERFIELD WISTARS PET	LYRENE PRINCE DUKE	5-06	14270	700	305-2X
SUMMERFIELD TCT VADA	NEDROW FARMS VENICE	NOLICHUCKEY T C TRANSFER	2-05	12350	536	305-2X

*GALEN FURRY, POTTER CREEK FARM, NEW ENTERPRISE

POTTER CREEK PRINCE SONIE	POTTER CREEK NANCE SONNET	LYRENE MAY ROSE PRINCE	4-03	18740	750	305-2X

*GUY A LEADER & SONS INC, LEADER FARMS, YORK

LEADERS D DONNA	LEADERS FAME DONNA	HOMINY HILL DISTINCTION	9-02	13740	618	270-2X

Early REGISTRATION Makes CENTS

LEADERS L DARI CAMILLE	LEADERS DELITE CORNELLA	LEADERS DARIMOST	6-01	13980	652 305-2X
LEADERS P NANCE DAPHNE	LEADERS CURTIS DELLA	CEDARBROOK POLLYS NANCE	4-06	17820	811 365-2X
LEADERS HOLLIREX BARONESS	LEADERS PRINCE BELL	WELCOME FLASHS HOLLIREX	4-04	15840	810 305-2X
LEADERS DORAMOST CLARICE	LEADERS S CORRINE	YELLOW CREEK DORAMOST	4-02	13950	641 305-2X
LEADERS HANNIBAL FANCY	LEADERS PRINCE FAWN	DEEP LAKE FLASHS HANNIBAL	4-01	14000	709 305-2X
LEADERS WISTAR CYNTHIA	LEADERS P NANCE CAMILLA	LEADERS WISTAR	2-03	13430	582 305-2X
LEADERS FARGO GAILE	LEADERS DELITE GAYNE	LYRENE FARGO	2-02	13970	669 305-2X
*K. D. & ELSE LINDE, LINDENHOF, OXFORD					
LINDENHOF ANDREWS XERA	LINDENHOF NANCE LEXA	MULHOCAWAY BUTTERFAT ANDREW	6-06	15230	674 305-2X
LINDENHOF PR DON MILLA	LINDENHOF T DOM HILLA	LYRENE PRINCE DON	5-01	16760	783 305-2X
LINDENHOF D M ALLIBI	LINDENHOF F SUCCS HALLIE	QUAIL ROOST DARI MIDAS	4-11	15230	662 305-2X
LINDENHOF ANDREWS XETA	LINDENHOF NANCE LEXA	MULHOCAWAY BUTTERFAT ANDREW	2-02	13740	634 305-2X
LINDENHOF NA PRI CINDY	LINDENHOF DARI MIDAS CERES	KELLOGG NANCES PRINCE	2-00	12450	635 305-2X
*EUGENIA C MADEIRA, CRUMDALE FARM, BERWYN					
KELSOS EMORYS CRUMDALE	KELSOS CHALLENGERS CRUMDALE	SANDE HILL DOUBLE EMORY	5-04	15350	642 305-2X
KELSOS PILOTS CRUMDALE	KELSOS EMORYS CRUMDALE	MCDONALDS TOP PILOT	3-02	16270	700 305-2X
KELSOS GUARDS CARLA	KELSOS FALCONS PANSYETTA	KELSOS CORPORALS GUARD	3-03	14140	593 305-2X
*JOHN MARCHEZAK, TWIN BROOK FARM, BENTLEYVILLE					
TWIN BROOK HUGO PETUNIA	TWIN BROOK J E POPPY	WYNO SAINTS HUGO	8-11	16620	753 305-2X
*MERVIN K. MYERS, PINEY LANE FARM, LITTLESTOWN					
BEAUFORT CORRETTA	BEAUFORT CORRIE	DEEP LAKE BILLYS CHARMER	7-07	17360	811 305-2X
PINEY LANE NANCE EMILY	PINEY LANE HUGO EVE	NORGERTS ROYAL NANCE	6-01	17320	723 305-2X
PINEY LANE PRINCESS PODENE	PINEY LANE EMPRESS PODENE	LYRENE MAY ROSE PRINCE	1-11	12340	594 305-2X
PINEY LANE B P B PETUNIA	PINEY LANE NANCE PLENTIFUL	PINEY LANE BPB ANDREW	2-00	12150	506 305-2X
PINEY LANE WINSTON PIZZARO	PINEY LANE NANCE PIZZA	EBER LEA FARMS WINSTON	2-00	12120	556 305-2X
*KIMBERTON FARMS SCHOOL, INC., PHOENIXVILLE					
KIMBERTON BARTRAM SUNIE	KIMBERTON ELDORADO SHERRY	KIMBERTON MARCUS BARTRAM	6-04	15360	729 305-2X
KIMBERTON BPB BELINDA	KIMBERTON NANCE BELINDA	BURGERS PLACE BILLY	5-01	14210	640 297-2X
KIMBERTON DAYLO PAT	KIMBERTON HANK PATTIE	BAY MEADOW DAISYS DAYLO	3-04	13680	672 291-2X
KIMBERTON LEADER JOAN	KIMBERTON CHAMPION JANN	VILLA CREST P LEADER	3-00	13150	546 285-2X
KIMBERTON T H DONNA	KIMBERTON GLENN DINA	CLOVELLY TOP HORNET	2-03	14610	597 305-2X
KIMBERTON T H LEE	KIMBERTON ELDORADO LETTIE	CLOVELLY TOP HORNET	2-02	13030	614 286-2X
KIMBERTON LEADER VALERIE	KIMBERTON CHAMP VAL	VILLA CREST P LEADER	2-02	14190	554 305-2X
*BERNARD O SNIDER, SNIDER HOMESTEAD FARM, NEW ENTERPRISE					
LISETER FLAMING ALMA	LISETER LADY ALICE	LISETER BRILLIANT FLAME	16-04	13280	505 305-2X
SNIDERS ARCOS LINDA	SNIDERS ACMES LOIS	SNIDERS ACMES ARCO	4-10	15660	547 305-2X
SNIDERS ARCOS KIM	NYALA FOREMOST KITTY	SNIDERS ACMES ARCO	3-05	13250	499 305-2X
*RAYMOND F & LOUISE A WITMER, PENN DEL FARM, WILLOW STREET					
PENN DEL BOYS CHRISTMAS	PENN DEL ANDREWS CANARY	PENN DEL BRILLIANT BOY	4-01	15460	747 305-2X
PENN DEL FABIAN BLONDIE	PENN DEL ANDREW BELLADONNA	GRANDVIEW WISTARS FABIAN	3-02	13740	722 305-2X

SOUTH CAROLINA

*ARVID BLACK, SIX OAKS FARM, SALUDA					
SIX OAKS FARM F GLORY	SIX OAKS FARM F GRACIE	SPRING RIDGE G FALCON	6-01	15630	679 305-2X
*JOHN H. & JOHNNY BONNETTE, ORANGEBURG					
FRANCHESTER DANDY BETSY	FRANCHESTER SUPERIOR BETSY	EBER LEA FARMS DANDY	4-03	14190	705 305-2X
BROADVIEW FARM PRIM ORIEL	BROADVIEW FARM GUARD MERCY	PYAMS PRINCE	3-06	14350	609 300-2X
ARETHUSA C BEULAH	ARETHUSA VALAR	BROOKNCOK CYCLONE	3-02	13730	694 305-2X
*BIG CREEK HILL FARM, INC., SALUDA					
EDISTO FARMS DF LILL	EDISTO FARMS K LILA	EDISTO FARMS DARI FAMOUS	3-05	13710	696 305-2X
*G MELLWOOD COLEMAN, MELLDORO FARM, SALUDA					
MELLDORO JUNES FAVORITE	OLD OAKS ALICE S JUNE	HOUSLEYS DARI FAYVOR	4-06	16580	695 305-2X
MELLDORO FOND P SNOW	MELLDORO NANCE LOYAL	WOODACRES FOND PRINCE	3-04	13400	561 305-2X
*EDISTO FARMS, DENMARK					
CIRCLEVIEW EMORY DORA	CIRCLEVIEW CHAMPIONS EDNA	CEDARBROOK POLLYS EMORY	5-03	15830	551 305-2X
EDISTO FARMS SS FOLITA	GAYVIL HOLLIREX FOLLINA	FAUVER HILL W SUPER STAR	3-11	13650	663 305-2X
*EDGAR GROSS, MAPLE VALLEY FARM, BAMBURG					
N SELENA OF FOX BROOK FARMS	ACMES SALENA OF FOX BROOK FARM	MCDONALDS NANCE NOBLEMAN	2-07	13060	532 305-2X
SILENT MEADOWS SU SU	SILENT MEADOWS LITTLE SUE	GIPPY PRINCE HAL	1-10	11640	519 305-2X
*MARVIN J. HAMM, MYRTLEDALE FARM, NEWBERRY					
MYRTLEDALES LUCKY BEA	MYRTLEDALES HALYARD BAWLER	MYRTLEDALES HALYARD LUCKY	5-04	15950	715 305-2X
MYRTLEDALES FALCON LULA	MYRTLEDALES PRINCE LYNN	SPRING RIDGE G FALCON	5-05	17230	809 305-2X
MYRTLEDALES FORTUNE TONIC	MYRTLEDALES PRINCE TILDA	GRAIN MEADOW D FORTUNE	4-08	14120	654 305-2X
MYRTLEDALE WINSTON HOPPER	MYRTLEDALES H B HOLLY	EBER LEA FARMS WINSTON	3-07	16120	801 305-2X
MYRTLEDALES WINSTON HONEST	MYRTLEDALES FURN HOST	EBER LEA FARMS WINSTON	3-05	13830	690 305-2X
MYRTLEDALES CHAMPION BASIL	MYRTLEDALES KING BASIL	HOUSLEYS J CHAMPION	2-08	14350	688 305-2X
MYRTLEDALES HERO HILDA	MYRTLEDALES BEST HICCUP	MYRTLEDALES HOLLIREX HERO	2-00	11810	540 305-2X
*THOMAS LEE MARTIN, LIBERTY					
MARTINS RUTHEA D	MARTINS DARI RUTHEA	HILDIEMAID CARIBOY B	3-07	13430	619 305-2X
*A. L. MCCASKILL, JR., LYNDALE FARMS, BISHOPVILLE					
EDISTO FARMS M JEDY	EDISTO FARMS NANCE JEWEL	EDISTO FARMS W F MAKER	4-05	14540	638 305-2X
LYNDALE ROYAL VICTORA	LYNDALE MAGAR VICKY	ROSEWOOD ROYAL CONVENTION	6-08	15360	656 305-2X
*FRED T MILLS, MARFRED FARM, SALUDA					
MARFRED BEST ALICE	HEYWES VOL ALIGE	HEYWES NANCE BESTY	3-00	16300	782 305-2X
MARFRED COMMAND MABLE	BOMIR PRINCE NOTABLE MARBLE	TANNERY HILL FLORETS COMMAND	2-01	12170	641 305-2X
*PAUL K. & JAMES L. SWITZER, CROSS ARROWS FARM, UNION					
CROSS ARROWS LARRY CHANCE	CROSS ARROWS ROYAL CHANCE	CROSS ARROWS LARRY	2-03	12530	596 305-2X
CROSS ARROWS BEAU PATRICE	QUAIL ROOST TARUS PATRICE	CROSS ARROWS BEAUREGARD	2-03	12530	559 305-2X

TENNESSEE

*LEE HOUSLEY, RIDGEWAY FARM, RICEVILLE					
HILLTOP CHAMPIONS MELISSA	JOLLY VERNS R HONEY	HOUSLEYS J CHAMPION	7-06	16170	660 305-2X
HOUSLEYS F JEWELLA	HOUSLEYS M JUNE	HOUSLEYS DARI FAYVOR	5-04	16930	644 305-2X
*CAROLINE MCKENZIE, CAR CREEK FARM, CLEVELAND					
CARR CREEK LEADERS ROLINDA	ELIADA FLASH ROSALIND	VILLA CREST P LEADER	4-02	14880	700 298-2X
CARR CREEK ELDORADO BETTY	WOMACS P BERTIE	CLEVERLANDS GENERAL ELDORADO	3-06	13860	619 305-2X

TEXAS

*LAVON FARMS, INC., PLANO					
LAVON FARMS A LOUISE	DOUBLE J BUTTERFAT LOUISE	MCDONALD FARMS MISTER ANDY	10-04	13940	587 305-2X
LAVON FARMS MON JULE	LAVON FARMS A JULE	BROOKBERRY JOLLY MONITOR	8-05	15460	620 292-2X
LAVON FARMS MON BEAUTY	LAVON FARMS CHIEFS BEAUTY	BROOKBERRY JOLLY MONITOR	7-04	14490	662 305-2X
LAVON FARMS MON P FANCEL	LAVON FARMS P FANCEL	BROOKBERRY JOLLY MONITOR	4-06	15730	665 305-2X
LAVON FARMS SOV MON VERONA	LAVON FARMS MCN VERONA	IDEALS SOVEREIGN	3-05	14500	578 305-2X

VERMONT

*DONALD A BIGELOW, ROYAL TERRACE FARMS, BETHEL

Register your SEPTEMBER calves now

ROYAL TERRACE JESTERS BALDY	ROYAL TERRACE PRINCESS DARLING	GRAYCE FARMS FOREMOSTS JESTER	5-03	15620	705	305-2X
ROYAL TERRACE E DIXIE	ROYAL TERRACE L DUCHEE	CLEVERLANDS GENERAL ELDORADO	3-02	13410	633	305-2X
*ALMON C. & KATHERINE BURGESS, BURGESS FARM, BRADFORD						
HILLCREST MO BEE DORRIE	HILLCREST FAIR MELIDEA	ERL TERRE MO BEE DICK	13-05	13750	650	305-2X
BURGESS FARM PRINCESS MELISSA	BURGESS FARM CHAMPION MONITA	LYRENE MAY ROSE PRINCE	4-04	14010	684	305-2X
BURGESS FARM LEADERS NANCY	BURGESS FARM C NANETTE	VILLA CREST P LEADER	4-01	14390	730	305-2X

VIRGINIA

*W. W. RAWLEY, GREEN VALLEY FARM, MOUNT SOLON						
VALLEY DALE EMORY PRINCESS	VALLEY DALE DOLLY	SANDE HILL DOUBLE EMORY	2-04	13220	610	305-2X

WASHINGTON

*DAVID D. EDWARDS, MT. VIEW MEADOWS, SILVERDALE						
VANHER PREMIER VELVET	BELLE PASSI ACRES VELMA	WESTERN GLOW WISTAR PREMIER	2-06	13110	594	305-2X
*HERBERT V EKSTRAN, BROCKWELL FARM, BOW						
ALDER RIDGE NITRO DAISY	ALDER RIDGE DARI DAISY	VALLEY OAKS SHEIKS NITRO	12-06	13380	703	305-2X
*VICTOR R. JENSEN, BOW						
STRATUM FORE CANDY	STRATUM N CADENCE	STRATUM FARMS FORTUNE	13-00	13260	523	305-2X
*ALBERT H & JOHN P MCMONIGLE, MAXVALE GUERNSEY FARM, YELM						
MAXVALES D EMORY DULCIE	MAXVALES FJ DITTO	SANDE HILL DOUBLE EMORY	1-10	20080	685	305-2X
*C A ROBINSON & SON, ROBINDELL, SEQUIM						
ROBINDELL MAV DEBBIE	ROETTA L DARLA	OLYMPIC VIEW B MAVERICK	2-04	12890	693	305-2X
*ROZELYN FARM, LYNDEN						
TIDELAND HEROS HEIDE	TIDELAND DARIMOST HEDDA	TIDELAND ASTORS HERO	6-10	16140	787	305-2X
ROZELYN D BOBSY	ROZELYN DARI BOOTS	LYRENE PRINCE DON	4-08	15900	841	365-2X
ROZELYN FORTUNES CHRIS	WESTERN GLOW S CHARITY	GRAIN MEADOW D FORTUNE	4-08	16360	720	304-2X
ROZELYN FORTUNES TERESA	ROZELYN DARI THEDA	GRAIN MEADOW D FORTUNE	4-10	17820	787	365-2X
YO DEL LYN DE HILDE	ROZELYN F F HOPE	SANDE HILL DOUBLE EMORY	4-01	15170	652	305-2X
ROZELYN FORTUNES BRIGIT	ROZELYN VAL BEGONIA	GRAIN MEADOW D FORTUNE	3-10	17020	727	305-2X
ROZELYN S CHERIE	ROZELYN DUKE CHERYL	BEETCHENOW FARMS F S SUCCESS	2-08	13850	680	305-2X
LINDEANS POLLYS N RITA	LINDEANS NIXON RHEA	CEDARBROOK POLLYS NANCE	4-02	17310	692	305-2X
ROZELYN LMK JESSIE	BEETCHENOW FARMS JUDYS JERRY	DUGETH LONELYHARTS LANDMARK	2-01	12970	705	305-2X
*LEWIS & JIM VAN MERSBERGEN, WILL O WEST FARM, LYNDEN						
WILL O WEST NANCE PEGGIE	THREE ACES PATS D PEACE	CEDARBROOK POLLYS NANCE	4-10	14980	629	305-2X
WILL O WEST FINANCIER LASS	WILL O WEST DARI LYNN	WESTERN GLOW FINANCIERS PRINCE	3-05	15300	821	305-2X
*KENNETH J. WINTERS, WIN CREST FARM, MABTON						
ROETTA P BUDDY	ROETTA DARIBUD	LAKE LOUISE PATSYS PRINCE	7-06	17400	740	305-2X
WIN CREST M BECKY	SATUS P BOBBIE	OLYMPIC VIEW B MAVERICK	3-03	15600	704	305-2X
WIN CREST VICTORS VILOTTY	SATUS P VIOLIN	WIN CREST VADAS VICTOR	3-00	12960	580	305-2X
WIN CREST DASHING LADS CLEO	WIN CREST COPY CARMEN	WIN CREST VIRTUES DASHING LAD	1-11	12090	550	305-2X

WISCONSIN

*GERALD W. BORGWARDT, FAIRVIEW GUERNSEY FARM, MANITOWOC						
FAIRVIEW TERRYS DIANA	FAIRVIEW JESTERS DAWN	SUNNY GLO CHAMPS TERRY	3-03	13470	598	305-2X
FAIRVIEW HORNETS MELODY	FAIRVIEW CHAMPIONS MYRA	CLOVELLY TOP HORNET	1-11	12520	524	305-2X
*URIEL DOSCH & SONS, BETTSWARD FARM, RICHLAND CENTER						
LUXERIN PRINCE BAYBERRY	LUXERIN S DILLIE	LYRENE MAY ROSE PRINCE	4-11	18900	764	305-2X
*GALE F. GORDON, GORDONDALE FARM, NELSONVILLE						
GORDONDALE GLENNA	GORDONDALE GLITTER	GRAYCE FARMS FOREMOSTS JESTER	7-01	14740	778	305-2X
*THOMAS A. GRISWOLD, SR., TAG LANE FARM, IXONIA						
JONES DAIRY FARM PEG	JONES DAIRY FARM LORNA	LYRENE PRINCE DON	4-04	15410	677	305-2X
*ELLSWORTH S. SWENO, DONDOR FARM, BLAIR						
MARINUKS NINA	MARINUKS VENETIA	ROETTA DARI ROGER	7-11	15520	815	305-2X
*W D HOARD & SONS CO, HOARDS DAIRYMAN FARM, FORT ATKINSON						
RUSTIC VALE D L DULUTH	RUSTIC VALE D L GREENY	ROES MOR E DISTINCTION	6-05	17620	899	305-2X
DAIRYMAN R FLORA	DAIRYMAN D FLIRTELLA	WERNS BRIGHT DAISYS REVELATION	5-02	17300	815	305-2X
MEADOW GREEN LAFAYETTE MONA	Q O NANCES WUNA	LAUXMONT LAFAYETTE	4-11	18080	792	305-2X
DAIRYMAN C JOYANA	DAIRYMAN O JOYOUS	TANNERY HILL FLORETS COMMAND	4-03	16450	841	305-2X
DAIRYMAN C DIADORA	DAIRYMAN O DIANA	TANNERY HILL FLORETS COMMAND	4-01	14950	699	305-2X
DAIRYMAN I JUDY	DAIRYMAN O JADA	SUNESLOPE PRINCE ICHABOD	3-03	14270	698	305-2X
DAIRYMAN D DORINDA	DAIRYMAN O DOREEN	MCDONALD FARMS DARIMOST KING	3-02	14150	708	305-2X
DAIRYMAN DV DOLLY	DAIRYMAN D DIMIE	SUNESLOPE CHAMP DIVIDEND	2-11	14790	704	305-2X
OLYMPIC VIEW B MARCIA	OLYMPIC VIEW MAGGIE	OLYMPIC VIEW A BANNER	2-07	14240	694	305-2X
DAIRYMAN P N FLOWER	DAIRYMAN D FLIRTELLA	CEDARBROOK POLLYS NANCE	2-03	12170	706	305-2X
DAIRYMAN F JASMINE	DAIRYMAN N JADNANCE	WELCOME WISTARS FANCY	2-00	12640	548	305-2X
DAIRYMAN D V ALMA	DAIRYMAN C ALLISON	SUNESLOPE CHAMP DIVIDEND	2-00	13250	547	305-2X
DAIRYMAN C V JESSIE	DAIRYMAN O JADESS	SUNESLOPE CHAMP DIVIDEND	2-00	13020	647	305-2X
*ROY E JACOBS, DUTCH MILL FARM, SPARTA						
DUTCH MILL FUTURES AMANDA	DUTCH MILL VALORS ADORA	DUTCH MILL CHAMPIONS FUTURE	4-05	18990	761	365-2X
DUTCH MILL T H JASMINE	GOIN FARMS F JANET	CLOVELLY TOP HORNET	2-04	15140	660	365-2X
*CHARLES PETE KNIGGE, WISPRIDE GUERNSEYS, ONRO						
WISPRIDE FAYVORS MARSHA	WISPRIDE CHAMPIONS IRMA	HOUSLEYS DARI FAYVOR	4-10	16620	857	305-2X
WISPRIDE ELDORADOS MARY	WISPRIDE CHAMPIONS IRIS	CLEVERLANDS GENERAL ELDORADO	4-06	14550	649	305-2X
*PHIL LAESCH, LAESCHLAND FARM, CURTISS						
MUNGLES SABO DOCIA	MUNGLES PREFORMERS DINA	MUNGLES SABIAN SATURN	5-10	16700	757	365-2X
FAUVER HILL LANCE DARLANA	DARLEEN OF MONROE	LOCKSHORE NANCE LANCELOT	4-10	17660	747	365-2X
*LESTER LURVEY & SONS, BOULDER VIEW FARM, BARABOO						
BOULDER VIEW C ILETTA	MARSHALLANES FLASH INGA	HOUSLEYS J CHAMPION	7-06	18830	1033	305-2X
KUHTZDALE GREAT JOAN	KUHTZDALE T C JOSIE	QUAIL ROOST PRINCE GREAT	4-04	24700	964	365-2X
BOULDER VIEW STYLISH FASHION	BOULDER VIEW DUCHESS FLICKA	BOULDER VIEW D STYLEMASTER	2-03	17770	817	365-2X
*BERNARD PRALLE, FAUVER HILL FARM, ONALASKA						
FAUVER HILL KING LOLLIANN	FAUVER HILL HALS LOLLIPOP	HAPPY HILL KING	2-10	13190	601	305-2X
FAUVER HILL P BOBBY JEAN	FAUVER HILL C BOBBY JO	LYRENE MAY ROSE PRINCE	2-08	12940	592	305-2X
*GLEN SCHWEMMER, FAUNROWS FARM, FORT ATKINSON						
FAUNROWS FLOX	FAUNROWS FOXY	HOUSLEYS J CHAMPION	6-03	15060	721	305-2X
FAUNROWS FROSTING	FAUNROWS FERRY	CLOVELLY TOP HORNET	2-00	16370	720	305-2X
*WARREN A. SMITH & SONS, CITY VIEW FARM, WATERTOWN						
CITY VIEWS FLASHS CORAL	CITY VIEWS IDEAL MARGO	MAGNOLIA FLASH CORINTHIAN	8-09	14460	804	305-2X
*UNIVERSITY OF WISCONSIN, MADISON						
U W MERRY PRINCESS HOLLY	U W MERRY CHAMP PRINCESS	WELCOME FLASHS HOLLIREX	2-02	12170	560	305-2X

KEEP THOSE REGISTRATIONS UP-TO-DATE!

The Elite Guernsey Cow List
A Tool For Genetic Evaluation

Most recent official Registered Guernsey Cow Indexes combine the USDA Cow Index and AGCC Type Classification. Elite cows are 3.16% of the cows summarized by USDA with Indexes of +650 Milk or higher.

Volume 8, No. 1 issued winter 1979
For cows with performance through November, 1978
Including:

1. **Cows with a minimum USDA Cow Index of +650 lbs. milk; and available AGCC classification data.**
2. **Cows automatically designated by asterisk as Gold Star Dams for having met the following qualifications: (a) have a minimum USDA Cow Index of +750 lbs. milk; (b) have a minimum Repeatability of 32% on at least two records and; (c) are classified Very Good or Excellent; (d) minimum of 270 days if only 2 records.**

The June listing updates Cow Indexes on all eligible registered Guernsey cows calving within 25 months of the start of the June computation, regardless of whether the cow's sire was summarized or not.

(1) Herd owner and address by state, listing qualifying animals owned by him at time Index was compiled.

(2) Name of cow and registration number.
(3) Cow's sire and registration number.
(4) Year of birth.

(5) Cow's Record – average days, number of records; average milk and fat. Average days include completed lactations and records in progress. Average days cannot be used to judge short lactations.

(6) Cow Index – The measure of a cow's transmitting ability for milk (M) and fat (F) compared to breed average herds. The percent Repeatability (% Rpt) is an expression of reliability or precision with which the Index estimates a cow's transmitting ability for milk and fat. Higher repeatabilities give a more accurate estimate of transmitting ability.

(7) Cow's most recent classification rating and year.

(8) Year Last Calved (Yr. / Cd.) – at time Index was computed.

(1) Herd Owner & Address / (2) Cow Names & Reg. No.		(3) Sire Name & Reg. No.		(4) Yr Bn	(5) Cows Record Av. des./no.		(6) Cow Index M	F	M	F	Rpt.	(7) Class	(8) Last Calv	
ALABAMA														
AUBURN UNIVERSITY AUBURN														
AUBURN HOLLIREX IRIS	2642085	WELCOME FLASHS HOLLIREX	570735	73	268	2	15750	713	763	43	34		11	78
PEINHARDT TAMARA CULLMAN														
EDGEWOOD HORNET FANIE	2696693	CLOVELLY TOP HORNET	575666	75	292	1	14222	595	716	18	33		11	78
WALTON NORMAN J MOBILE														
HORNBACK FARM DARI BETSY	2617918	HOUSLEYS DARI FAYVOR	580919	72	305	1	16160	718	658	29	36	V77	11	78
ARIZONA														
COOPER JIM CHANDLER														
ADOHR DAN LASSEMAE	2507215	BAY MEADOW BILLYS DAN	562993	68	300	7	14545	631	694	29	38	A72	11	78
DYKSTRA CHARLES GLENDALE														
CLEVERLANDS PATRICIAN JEANIE	2685472	FALCONS WISTAR PATRICIAN	583873	74	211	2	15819	660	667	25	37		11	78
HOFFMAN NEIL BUCKEYE														
HOFFMAN EMORY OTHIA	2728080	SANDE HILL DOUBLE EMORY	567336	75	249	1	14032	513	763	15	35		11	78
KIBLER STEPHEN CHANDLER														
PINE RIDGE MAPLES FOX	2673580	NANCES LEADER OF MAPLE VUE	573968	73	273	3	15539	662	756	18	42	D78	11	78
LONE PALM ATLANTIC PEARLINE	2701011	BROCKWELL B ATLANTIC	586593	75	305	1	18077	889	860	38	26	V78	11	78
KIBLER WALTER D CHANDLER														
MARKWOOD NANCE FRIEDA	2525051	NORGERTS ROYAL NANCE	533769	69	272	5	18738	730	991	21	45	D75	11	78
MARKWOOD EMORY ADELLA	2581157	SANDE HILL DOUBLE EMORY	567336	71	279	3	14373	626	663	16	43	D75	11	78
ADOHR JUSTIN INGRETTE	2585008	MCDONALD FARMS DUKES JUSTIN	571726	71	271	5	16459	682	698	21	39	D78	11	78
ADOHR LAFAYETTE PIN PANDA	2589336	HIGH MEADOWS JOLLY LAFAYETTE	557896	71	286	5	16167	688	693	21	42	V78	11	78
MARKWOOD FARGOS LILLY	2669418	LYRENE FARGO	574026	73	275	3	15695	706	664	24	42	D78	11	78
MARKWOOD EMORYS RENEE	2684937	SANDE HILL DOUBLE EMORY	567336	72	305	2	16336	715	853	25	41		11	78
MARKWOOD HOLLIREX D CLARISE	2684944	WELCOME FLASHS HOLLIREX	570735	75	305	1	18659	815	885	43	36	V78	11	78
MARKWOOD WISTAR FRIEDA	2705241	LYRENE MYRAS WISTAR	537680	76	186	1	17530	744	681	27	36	D78	11	78
MARKWOOD ENTERPRISES INC CHANDLER														
*HEYWES NANCE BAYON	2566099	NORGERTS ROYAL NANCE	533769	71	305	3	16694	679	757	16	43	V78	11	78
WELCOME FANCY KAREN	2569631	WELCOME FANCY BILL	577955	70	276	5	17727	772	921	33	43	F78	11	78
WAY VIEW BEBE	2577984	SANDE HILL DOUBLE EMORY	567336	71	292	3	16126	667	909	23	43	F78	11	78
GREEN FIELDS D C EDWINA	2589245	GREEN FIELDS DARI COUNT	580772	71	304	4	16980	808	722	37	37	V78	11	78
CONOVERS TED PAMELA	2592640	GREEN SLOPES ALADIN TED	579056	72	292	4	15394	649	698	24	35	V78	11	78
MANOR FLASHY SYMPHONY	2598261	PINE VISTA FLASH FLASH	576297	71	253	5	17007	666	713	16	42	D75	11	78
CONOVERS TED WYNNIE	2607470	GREEN SLOPES ALADIN TED	579056	72	305	1	19594	897	852	40	24	V78	11	78
*PRICE BLACK BOBS DAISY	2654816	PRICE BLACK KUBILEE MISTER	808579895	74	305	2	18574	790	920	31	36	V78	11	78
PRICE BLACK FABIANS A PHILA	2654823	GRANDVIEW WISTARS FABIAN	583550	74	305	2	18717	855	1137	53	38	D78	11	78
PRICE BLACK BOBS MAY	2655352	PRICE BLACK KUBILEE MISTER	808579895	74	305	2	17341	759	797	28	36	D78	11	78
PRICE BLACK FABIANS B VIVIAN	2655363	GRANDVIEW WISTARS FABIAN	583550	74	305	2	15221	679	789	36	38	D78	11	78
MARKWOOD DOUBLE EMORY CHITA	2693587	SANDE HILL DOUBLE EMORY	567336	75	305	1	17441	692	872	19	36	D78	11	78
MARKWOOD M CHOICE VANETA	2705249	KELLOGG MINNIES CHOICE	580204	76	043	1	16530	618	945	32	33		11	78
MARKWOOD M CHOICE EULA	2705258	KELLOGG MINNIES CHOICE	580204	76	045	1	15938	742	907	40	33	D78	11	78
MARKWOOD CHOICE D WAUKESHA	2711724	KELLOGG MINNIES CHOICE	580204	76	063	1	17716	552	1047	27	34	A78	11	78
R G DAIRY TOLLESON														
CLEVERLANDS NANCY SHARYLONA	2661350	CLEVERLANDS DARIMOST NAT	581412	74	253	3	17883	765	884	33	35		11	78
STAR ANTOINETTE EMORY	2706630	SANDE HILL DOUBLE EMORY	567336	76	063	1	14976	533	707	13	35		11	78
R G BART GWEN	2721557	GRANDVIEW WISTARS BART	585136	76	066	1	14494	598	678	30	32		11	78
RIDGE MICHAEL TOLLESON														
PRICE BLACK EMORY OLGA	2697016	SANDE HILL DOUBLE EMORY	567336	75	274	1	16663	683	679	14	32		11	78
SHAMROCK FARMS COMPANY TUCSON														
ADOHR LAFAYETTE FAY GENIE	2596555	HIGH MEADOWS JOLLY LAFAYETTE	557896	71	274	3	15864	628	707	19	40	V78	11	78
SHAMROCK G MILICENT	2628353	SHAMROCK DARIMOST GARNET	575323	73	240	4	16186	636	743	25	35	D78	11	78
SHAMROCK G TILLY	2628358	SHAMROCK DARIMOST GARNET	575323	73	297	3	16432	674	740	28	34	D75	11	78
SHAMROCK FORTUNE FLORENCE	2660477	GRAIN MEADOW D FORTUNE	566944	74	265	2	17515	653	672	14	40	V78	11	78
SHAMROCK F LUNDEL	2685011	SHAMROCKS DARI FRONTIERSMAN	585130	75	305	1	20276	752	793	24	23	V78	11	78
SHAMROCK TH CHRISTINE	2691467	CLOVELLY TOP HORNET	575666	75	123	1	14290	584	656	14	35		11	78

(1) Herd Owner & Address / (2) Cow Names & Reg. No.		(3) Sire Name & Reg. No.		(4) Yr Bn	Av. das./no.	(5) Cows Record M	F	(6) Cow Index M	F	Rpt.	(7) Class	(8) Last Calv
VAN LOON FRANK LAVEEN												
ADOHR LAFAYETTE BON TONI	2645C67	HIGH MEADOWS JOLLY LAFAYETTE	557896	73	305	1 18859	743	873	27	32		11 78
ADOHR MEDLEY THELMEEA	2650265	LONE PALM C MORGAN	580510	73	305	1 16419	746	650	32	27		11 78
ADOHR FORTUNE DONDEX	2655447	GRAIN MEADOW D FORTUNE	566944	74	305	1 17055	658	735	21	36		11 78
ARKANSAS												
DANIEL DAVID E BENTONVILLE												
WHITEHEADS FAYVOR POLKA	2634512	HOUSLEYS DARI FAYVOR	580919	73	223	4 15149	605	865	31	43	D76	11 78
WHITEHEADS FAYVOR KITTEN	2651651	HOUSLEYS DARI FAYVOR	580919	73	264	3 12762	537	694	29	41	D78	11 78
HERSHBERGER LEWIS E BENTONVILLE												
CEDAR ROW ELVIRAS JOY	2590C76	HILDIEMAID DIAMOND JIM B	578939	71	262	4 17979	773	714	20	40	V78	11 78
HERSHBERGER MRS LEWIS E BENTONVILLE												
CEDAR ROW PIXIES F ARTA	2683428	WELCOME WISTARS FANCY	583872	75	305	1 13718	655	664	22	32	D78	11 78
CALIFORNIA												
ASKEW WILLIAM M HILMAR												
DANDI GOLDE CORPORALS STAR	2653867	APPLEBROOK FAMES CORPORAL	557482	72	305	3 20474	833	1234	43	40		11 78
SHENMONT TOP HORNET BECKY	2700C47	CLOVELLY TOP HORNET	575666	75	213	1 14994	559	806	16	36	D78	11 78
TRES AMIGOS TOP RHODA A	2723734	CLOVELLY TOP HORNET	575666	76	200	1 11333	471	683	15	35		11 78
BERETTA STEVE SANTA ROSA												
SEBELLAS TOP MERRILY	2695852	CLOVELLY TOP HORNET	575666	75	164	1 14646	688	719	20	30		11 78
BROCKWELL FARMS INC & ORISIO RICHARD & RAY TULARE												
BROCKWELL M JULIE	2662775	OLYMPIC VIEW B MAVERICK	579953	74	174	1 19392	833	904	40	34	V77	11 78
CALIFORNIA POLYTECHNIC STATE UNIVERSITY SAN LUIS OBISPO												
POLY MAVIS MERIT	2682200	OLYMPIC VIEW B MAVERICK	579953	75	216	2 19120	906	970	47	37	D78	11 78
POLY MAVIS SCARLET	2682207	OLYMPIC VIEW B MAVERICK	579953	75	209	2 18381	824	880	38	37	D78	11 78
POLY PREMIER BETHENE	2697328	WESTERN GLOW WISTAR PREMIER	585495	75	305	1 17000	779	707	35	30		11 78
POLY PREMIER SPRING	2697333	WESTERN GLOW WISTAR PREMIER	585495	75	305	1 16763	835	680	37	30	V78	11 78
POLY MAVIS NOJA	2718440	OLYMPIC VIEW B MAVERICK	579953	76	051	1 15981	787	680	32	30	D78	11 78
POLY MAVIS BIRCH	2718446	OLYMPIC VIEW B MAVERICK	579953	76	149	1 20539	975	867	40	32	D78	11 78
CALIFORNIA STATE UNIVERSITY FRESNO FRESNO												
F S C FORTUNES MARLENE	2640406	GRAIN MEADOW D FORTUNE	566944	73	305	2 18956	781	673	17	39	V77	11 78
*F S C ZENITH HOSS SECRET	2667646	CLEVERLANDS ZENITH	575523	74	305	2 19153	768	768	17	32	V78	11 78
CLEVER AMY LOU TRACY												
CLEVERLANDS DOMINO JENNIE	2592887	LYRENE TOP DOMINO	574020	71	283	5 17467	710	696	22	45	D74	11 78
CLEVERLANDS FINANCIER JESSICA	2654179	WESTERN GLOW DARI FINANCIER	580172	73	279	3 19245	737	774	22	41	A78	11 78
CLEVERLANDS NANCY JEAN AVA	2660514	CLEVERLANDS DARIMCST NAT	581412	74	188	2 17419	730	698	27	32	V78	11 78
CLEVER DIANA TRACY												
CLEVERLANDS ELDORADO JADE BABY	2502383	CLEVERLANDS GENERAL ELDORADO	552896	69	303	6 17960	726	813	31	46	D72	11 78
CLEVER GEORGE H TRACY												
CLEVERLANDS ELDORADO ETHA CECI	2461C46	CLEVERLANDS GENERAL ELDORADO	552896	68	299	7 15239	599	760	20	46	A71	11 78
CLEVERLANDS OPTIMIST MERCEDES	2520236	CLEVERLANDS V FAME OPTIMIST	572858	69	305	5 18968	723	738	19	38	A75	11 78
CLEVERLANDS DARIMOST PERL NOM	2524449	WESTERN GLOW DARIMCST	546331	69	279	7 18648	711	703	24	46	V77	11 78
CLEVERLANDS ZENITH BEBE	2564338	CLEVERLANDS ZENITH	575523	70	305	5 17972	682	835	18	42	A72	11 78
CLEVERLANDS ELDORADO CORINNE	2596467	CLEVERLANDS GENERAL ELDORADO	552896	71	305	4 17294	698	762	29	44	A77	11 78
CLEVERLANDS BANNER FERNANDA	2625984	OLYMPIC VIEW A BANNER	572639	72	281	3 17372	685	786	24	41	D75	11 78
CLEVERLANDS D SUCCESS MAY LYN	2633668	CLEVERLANDS DREAMS SUCCESS	581996	73	199	2 18530	652	786	11	30	A75	11 78
CLEVERLANDS PATRICIAN COLIMA	2656567	FALCONS WISTAR PATRICIAN	583873	73	305	2 18646	705	869	27	37	V78	11 78
CLEVERLANDS FINANCIER CULCIE	2656704	WESTERN GLOW DARI FINANCIER	580172	73	234	3 18751	753	719	23	41	A77	11 78
CLEVERLANDS PATRICIAN POSY LEE	2662853	FALCONS WISTAR PATRICIAN	583873	74	225	3 19438	792	1090	39	39	D77	11 78
CLEVERLANDS NANCY MAB	2663725	CLEVERLANDS DARIMCST NAT	581412	74	219	3 19084	720	940	26	35	V78	11 78
CLEVERLANDS D SUCCESS POTEENA	2664585	CLEVERLANDS DREAMS SUCCESS	581996	74	232	3 17191	700	670	19	34	A78	11 78
CLEVERLANDS NANCY DORISSA	2673803	CLEVERLANDS DARIMCST NAT	581412	74	305	2 19114	812	862	34	33	D77	11 78
CLEVERLANDS J AMBLERS CHRYSTA	2678245	CLEVERLANDS JEANETTES AMBLER	583807	74	283	2 19880	883	856	40	29	A77	11 78
*CLEVERLANDS ZENITH FRITZI FERN	2678246	CLEVERLANDS ZENITH	575523	74	305	2 19124	750	924	23	37	V78	11 78
CLEVERLANDS NANCY RHENDA	2681379	CLEVERLANDS DARIMCST NAT	581412	74	305	1 18215	692	680	20	27	D77	11 78
CLEVERLANDS HORNETS ROMILLE	2689720	CLOVELLY TOP HORNET	575666	75	203	2 17113	740	844	28	40	V78	11 78
CLEVERLANDS ZENITH POMPON GIRL	2691231	CLEVERLANDS ZENITH	575523	75	199	2 19306	710	956	21	36	F78	11 78
CLEVERLANDS HORNET LILAH	2693C12	CLOVELLY TOP HORNET	575666	75	219	1 20357	736	1087	25	36	V78	11 78
CLEVERLANDS D SUCCESS ABIGAIL	2708348	CLEVERLANDS DREAMS SUCCESS	581996	75	230	1 19889	702	857	18	25	D78	11 78
CLEVER JAMES A TRACY												
CLEVERLANDS ZENITH RAADA	2562C80	CLEVERLANDS ZENITH	575523	70	284	5 17239	636	733	11	42	V78	11 78
CLEVERLANDS ELDORADO ISABINA	2587897	CLEVERLANDS GENERAL ELDORADO	552896	71	277	5 16508	697	683	30	45	D74	11 78
CLEVERLANDS OPALO RALEO	2661351	CLEVERLANDS OPPORTUNITY	582036	74	250	3 19312	775	875	28	33	D77	11 78
CLEVERLANDS ZENITH RACHEL EVA	2680554	CLEVERLANDS ZENITH	575523	74	295	1 18012	658	787	14	32	D77	11 78
CLEVER JOHN R TRACY												
CLEVERLANDS ZENITH GLOELLA	2680555	CLEVERLANDS ZENITH	575523	74	241	2 16548	628	697	13	37	D77	11 78
CLEVERLANDS NANCY IRILLA	2689861	CLEVERLANDS DARIMCST NAT	581412	75	190	2 18323	628	800	18	31	D78	11 78
CLEVER LOUISE R TRACY												
CLEVERLANDS ZENITH CONCHA	2684412	CLEVERLANDS ZENITH	575523	74	252	2 16275	625	672	12	37	D77	11 78
CLEVER STUART R TRACY												
CLEVERLANDS NANCY MUSCATEL	2633669	CLEVERLANDS DARIMCST NAT	581412	73	245	3 17701	753	729	30	35	A78	11 78
CLEVERLANDS NANCY MYRTLE ANN	2659019	CLEVERLANDS DARIMCST NAT	581412	74	305	2 19350	754	884	28	33	D77	11 78
DIAS PAUL STEVINSON												
DEERPATH EMORYS FRANCY	2702596	SANDE HILL DOUBLE EMORY	567336	75	193	1 12477	579	678	17	35	V78	11 78
FARNSWORTH HOWARD G & SONS LE GRAND												
DORELLA TIM CODY	2572503	NORGERTS ROYAL TIM	559695	71	301	5 15448	603	691	11	44		11 78
GIACOMINI DONALD FERNDALE												
CLOVER JACK C G CAPRI	2634645	CLOVER JACK COPY GENERAL	582365	73	251	4 17894	663	935	11	34	D78	11 78
GIACOMINI HENRY J FERNDALE												
CLOVER JACK TOP RAQUEL	2710886	CLOVELLY TOP HORNET	575666	76	104	1 15394	623	737	15	34	D78	11 78
HOFMAN BROS CERES												
MONTE VISTA FARMS T B JULIA	2496695	MONTE VISTA FARMS BART	572095	69	303	6 15023	652	650	17	35		11 78
J D MEAT PACKING CO D/B/A ORO FINO DAIRY FORT JONES												
VALLEY ROGUE BANNER ZOE	2614657	OLYMPIC VIEW A BANNER	572639	72	212	2 14327	601	678	21	36	D78	11 78
VALLEY ROGUE BANNER WANDA	2614659	OLYMPIC VIEW A BANNER	572639	72	305	1 15465	607	669	20	32	D78	11 78
KESSLER ELIZABETH WASPI GALT												
BAY MEADOW HORNETS HEIRESS	2636251	CLOVELLY TOP HORNET	575666	73	305	2 16562	718	976	31	40	V77	11 78
KESSLER JOHN GALT												
BAY MEADOW ELDORADO STACEY	2701413	CLEVERLANDS GENERAL ELDORADO	552896	76	056	1 16253	636	677	26	34	V78	11 78
KESSLER W ARNOLD GALT												
BAY MEADOW FORTUNES ORLA	2585595	GRAIN MEADOW D FORTUNE	566944	72	305	4 18214	803	986	38	44	V78	11 78
BAY MEADOW PRINCE DAWN	2596145	WOODACRES FOND PRINCE	581390	72	244	5 16690	631	701	14	44	V78	11 78
BAY MEADOW FORTUNES DEWDROP	2599648	GRAIN MEADOW D FORTUNE	566944	72	304	4 16369	653	728	18	44	V78	11 78
BAY MEADOW HORNETS LORRAINE	2611892	CLOVELLY TOP HORNET	575666	72	256	4 16188	668	950	27	44	V78	11 78
BAY MEADOW HORNETS HERITAGE	2640851	CLOVELLY TOP HORNET	575666	73	305	2 16026	726	905	32	40	V77	11 78
BAY MEADOW HORNETS HONEYDEW	2646135	CLOVELLY TOP HORNET	575666	74	262	3 14284	597	740	20	43	E78	11 78
BAY MEADOW HORNETS SABLE	2676130	CLOVELLY TOP HORNET	575666	75	216	2 16375	645	908	25	40	V78	11 78
KESSLER WALTER GALT												
*BAY MEADOW FORTUNE MARLENE	2604117	GRAIN MEADOW D FORTUNE	566944	72	285	4 15655	648	773	27	42	V78	11 78

(1) Herd Owner & Address / (2) Cow Names & Reg. No.		(3) Sire Name & Reg. No.		(4) Yr Bn	Av. dae./no.	(5) Cows Record M	F	(6) Cow Index M	F	Rpt.	(7) Class	(8) Last Calv	
KOERNIG ROBERT & LORETTA HILMAR													
LONE PALM ATLANTIC PAT	2700605	BROCKWELL B ATLANTIC	586593	75	302	1 16048	669	1015	38	23		11	78
KOLLER GLENN T FRESNO													
ZENITH RCSEANN OF WESTLANE	2703584	CLEVERLANDS ZENITH	575523	74	305	1 12915	612	651	21	32		11	78
MATZ DELAINA CORNING													
HARMONY HOME HORNETS JERRI	2678063	CLOVELLY TOP HORNET	575666	75	191	2 10603	395	787	17	37		11	78
MICKELSEN GEORGE PETALUMA													
NESLEKCIM KENOS DELLA	2557549	NESLEKCIM FORTUNES KENO	576208	70	290	5 15483	638	811	21	39	V77	11	78
NESLEKCIM MAJESTYS DOTTIE	2667017	NESLEKCIM BILLYS MAJESTY	566236	73	223	2 17602	857	775	37	31	D77	11	78
NESLEKCIM ASTORIAS EVELYN	2668136	NESLEKCIM HERO ASTORIA	587870	74	305	1 15707	727	687	25	22	V78	11	78
NESLEKCIM ASTORIAS CENISE	2668448	NESLEKCIM HERO ASTORIA	587870	74	288	2 16985	712	731	21	27	D78	11	78
NESLEKCIM FORTUNES JENNIFER	2692118	GRAIN MEADOW D FORTUNE	566944	75	305	1 19118	858	712	25	35	V78	11	78
NELSON DENNIS E HILMAR													
NELLS GLOW DARI COOKIE	2615878	WESTERN GLOW DARIMCST	546331	72	254	4 18445	795	701	26	44	D78	11	78
NELLS GLOW NANCE MITZI	2615879	NORGERTS ROYAL NANCE	533769	72	305	3 18797	786	829	18	42	D75	11	78
LONE PALM T H ROSETTE	2680907	CLOVELLY TOP HORNET	575666	75	215	2 17520	696	810	14	39	V78	11	78
ORISIO AMELIA TULARE													
CLEVERLANDS SUCCESS ETHALITA	2590805	HANOVER HILL FAME SUCCESS	558237	71	305	3 20642	799	889	14	42	V78	11	78
ORISIO AMELIA & GEORGE P TULARE													
LONE PALM FORTUNES BONNIE BEA	2631165	GRAIN MEADOW D FORTUNE	566944	73	305	3 22791	957	1129	39	42	E78	11	78
LONE PALM ATLANTIC BARBRA BEA	2682064	BROCKWELL B ATLANTIC	586593	75	305	1 18588	769	797	26	26	V78	11	78
ORISIO GENEVA TULARE													
SHIR VALE TONYA TAMARA	2589302	HOUSLEYS DARI FAYVCR	580919	72	305	3 21233	914	964	40	43	V78	11	78
ORISIO RAYMOND TULARE													
LONE PALM CHERUB GIPSY	2321577	LONE PALM RIVALS CHERUB	545813	64	291	7 17275	700	731	16	35	D68	11	78
BEATRICE FERNDALE JANIE	2446151	ADOHR PRINCE FERNDALE	561775	68	305	4 19609	941	1147	59	35	E77	11	78
ADOHR LAFAYETTE L CROSSE	2497817	HIGH MEADOWS JOLLY LAFAYETTE	557896	69	301	6 16701	666	789	18	43	D75	11	78
CLEVERLANDS NANCES JUDY JEAN	2562081	NORGERTS ROYAL NANCE	533769	70	303	5 26153	1041	1738	51	45	E77	11	78
CLEVERLANDS D INDEX LI LI	2601464	CLEVERLANDS DIANAS INDEX	577994	72	302	4 20244	814	668	20	35	D77	11	78
LONE PALM ATLANTIC MARLENE	2680511	BROCKWELL B ATLANTIC	586593	75	305	1 17807	761	695	25	26	D78	11	78
LONE PALM T H RUANN	2686752	CLOVELLY TOP HORNET	575666	75	305	1 27816	1122	1480	47	36	V78	11	78
LONE PALM ZENITH GIPPY	2700602	CLEVERLANDS ZENITH	575523	75	278	1 17462	681	662	8	32	D78	11	78
LONE PALM T H JANET	2700606	CLOVELLY TOP HORNET	575666	75	193	1 19530	860	885	25	35	V78	11	78
LONE PALM TORO BELLANNE	2700608	CLOVER JACK DARI ZORO	586159	75	305	1 18394	854	658	32	28	V78	11	78
LONE PALM T H EFFIE	2700628	CLOVELLY TOP HORNET	575666	76	193	1 18576	862	818	25	35	D78	11	78
ALDER RIDGE HORNETS DEBUTANTE	2709332	CLOVELLY TOP HORNET	575666	75	191	1 20867	848	979	25	35	V78	11	78
PLEASANT POINT T H REGIE	2710511	CLOVELLY TOP HORNET	575666	76	162	1 18217	668	755	12	35	P78	11	78
LONE PALM CHOICE BABETTE	2745046	KELLOGG MINNIES CHOICE	580204	76	062	1 16839	726	819	30	33	D78	11	78
ORISIO RAYMOND & BEETCHENOW EDWARD K TULARE													
BEETCHENOW FARMS HEATHER	2691583	CLOVELLY TOP HORNET	575666	75	305	1 16860	745	709	19	36		11	78
ORISIO RAYMOND & WILSON R D & DOUGLAS TULARE													
MYOWN T HORNETS MIL	2591288	CLOVELLY TOP HORNET	575666	71	305	3 20987	894	1453	48	42	E77	11	78
ORISIO RAYMOND JR TULARE													
LONE PALM T H PEGGY	2700633	CLOVELLY TOP HORNET	575666	75	184	2 16411	764	722	25	39	D78	11	78
ORISIO RICHARD & RAY TULARE													
WESTERN HILLS ANN	2222246	WESTERN GLOW MILLIES TRAVELER	552494	63	287	12 17328	779	758	23	39	D68	11	78
LERSON LAWN JASONS VERA	2373073	WYNO FAMES JASON	566205	66	284	10 16454	738	798	28	46	V73	11	78
GRAYSMARSH B MOLLIE	2638958	OLYMPIC VIEW A BANNER	572639	73	305	3 18490	861	875	37	41	V78	11	78
WESTERN GLOW T H MARSHA	2685876	CLOVELLY TOP HORNET	575666	75	166	1 16427	879	668	27	35	V78	11	78
WESTERN GLOW T H MADELINE	2685880	CLOVELLY TOP HORNET	575666	75	215	1 18862	832	839	24	36	V78	11	78
LONE PALM T H LAUGHTER	2686753	CLOVELLY TOP HORNET	575666	75	184	2 16172	640	703	13	39	V78	11	78
ADOHR ZENITH TOOTSIA	2686946	CLEVERLANDS ZENITH	575523	75	261	2 17789	734	690	15	37	D78	11	78
WIN CREST T H VACA	2692271	CLOVELLY TOP HORNET	575666	75	204	2 17932	759	855	25	40	E78	11	78
WESTERN GLOW PREMIER DARIGLOW	2717111	WESTERN GLOW WISTAR PREMIER	585495	76	279	1 19283	857	833	37	32	D78	11	78
PIERCE JOSEPH S HILMAR													
CLEVERLANDS ZENITH MERCIADES	2518476	CLEVERLANDS ZENITH	575523	69	232	5 16649	670	769	16	42	D72	11	78
MI VALLEY WINSTONS MERCI	2662645	EBER LEA FARMS WINSTON	569288	74	305	2 18088	711	668	21	40	V78	11	78
MI VALLEY FABIANS FLOP	2664497	GRANDVIEW WISTARS FABIAN	583550	74	252	2 17389	729	940	38	38	D77	11	78
CLEVERLANDS NANCY MURIEL	2679619	CLEVERLANDS DARIMCST NAT	581412	74	305	2 17841	748	760	27	32	D77	11	78
RAY RONNIE & TONI CHOWCHILLA													
VALLEY ROGUE MAVERICK PAM	2677177	OLYMPIC VIEW B MAVERICK	579953	74	187	2 13932	649	755	31	38	V77	11	78
SILACCI DONALD V PETALUMA													
SILDONS TOP HORNET SAL	2579566	CLOVELLY TOP HORNET	575666	71	248	4 14058	574	730	14	44	D77	11	78
SILDONS ZENITH CORA	2681468	CLEVERLANDS ZENITH	575523	75	193	2 17665	668	943	20	36	D78	11	78
SILDONS HORNET SAL	2695013	CLOVELLY TOP HORNET	575666	75	259	1 12944	590	700	19	36	V78	11	78
SILACCI TRUMAN PETALUMA													
TRUSIL TOP HORNETS MARTY	2681473	CLOVELLY TOP HORNET	575666	75	305	1 15104	587	956	22	36		11	78
TRUSIL TELESTARS CARRIE	2701881	MAURANA WIS TELESTAR	586731	75	305	1 13818	593	838	36	33	V78	11	78
TRUSIL MAVERICK SANDY	2703939	OLYMPIC VIEW B MAVERICK	579953	76	189	1 17639	716	1023	41	34	D78	11	78
SOARES DUANE FRESNO													
WHITESBRIDGE ELDORADO BEULAH	2463083	CLEVERLANDS GENERAL ELDORADO	552896	68	271	8 15347	594	1058	33	47	D75	11	78
DULESO C ZENITHS GENA	2655435	CLEVERLANDS ZENITH	575523	74	305	1 13997	642	650	20	29		11	78
SOARES DUANE JR FRESNO													
DULESO D EMORY ZOETTA	2655438	SANDE HILL DOUBLE EMORY	567336	74	254	2 11312	467	683	16	38		11	78
COLORADO													
FOLEY KATHLEEN A THAYER BROOMFIELD													
THAYERS BETH FOREMOST BONNIE	2603563	GAYOSO VIEW FAMES FOREMOST	558793	72	258	5 14597	564	739	23	44	V78	11	78
FORSYTH W DEAN LONGMONT													
GUERNDEAN MAVERICK BUTTONS	2678422	OLYMPIC VIEW B MAVERICK	579953	75	175	2 14163	648	677	32	35		11	78
WELCOME T HORNET MYRNA	2717343	CLOVELLY TOP HORNET	575666	76	127	1 14903	628	680	15	34	V78	11	78
LEVITT EMMA V THAYER BROOMFIELD													
THAYERS AGATHA FOREMOST ADORA	2590436	GAYOSO VIEW FAMES FOREMOST	558793	71	305	4 14641	547	745	21	43	V78	11	78
OKANE KEVIN M ARVADA													
GOLDEN DEW HORNETS DEBRA	2690303	CLOVELLY TOP HORNET	575666	75	068	1 13879	692	755	22	34	V78	11	78
THAYER MICHAEL J BROOMFIELD													
TIMBER VIEW PET OF DISTINCTION	2622590	ROES MOR E DISTINCTION	548128	72	270	3 14268	659	706	33	42	V77	11	78
THAYERS O JULIE EMORY LOLYPOP	2648211	SANDE HILL DOUBLE EMORY	567336	73	305	2 11522	508	737	23	40	D77	11	78
THAYER O KANE FARMS INC BROOMFIELD													
BOE RIDGE D VIRTUE	2628345	ROES MOR E DISTINCTION	548128	71	243	5 16362	715	884	35	44	D78	11	78
THAYER RICHARD H BROOMFIELD													
THAYERS CINDY REBEL TAMMY	2522402	WALKER FARMS GAY REBEL	575851	70	291	6 13781	596	660	26	42	V78	11	78
WETTERICH GEORGE H JR CEDAREDGE													
GRAYSMARSH B MAYDIA	2604161	OLYMPIC VIEW A BANNER	572639	72	280	3 13767	554	695	22	41	V78	11	78
MESA VIEW ELDORADO NINA	2609873	CLEVERLANDS GENERAL ELDORADO	552896	71	305	4 14952	633	804	33	44	V77	11	78
MESA VIEW ELDORADO ADESA	2642319	CLEVERLANDS GENERAL ELDORADO	552896	73	305	2 15154	597	758	26	40	D77	11	78
MESA VIEW MAVERICK MABE	2674773	OLYMPIC VIEW B MAVERICK	579953	74	305	1 13157	543	668	28	33	A78	11	78
WETTERICH JAMES C CEDAREDGE													
GRAND MESA VIEW BAMBIS MAMBE	2674796	CLEVERLANDS GENERAL ELDORADO	552896	75	305	1 15973	565	707	24	35	D78	11	78

(1) Herd Owner & Address / (2) Cow Names & Reg. No.		(3) Sire Name & Reg. No.		(4) Yr Bn	(5) Cows Record Av. dev./no.	M	F	(6) Cow Index M	F	Rpt.	(7) Class	(8) Last Calv
CONNECTICUT												
BERKE EVELYN O LAKEVILLE												
DEEP LAKE W MOE	2612129	WELCOME FLASHS HOLLIREX	570735	72	241	3 16261	741	827	38	42		11 78
DEEP LAKE W MARDI	2629290	WELCOME FLASHS HOLLIREX	570735	73	305	1 15740	916	659	45	36		11 78
CHENEY A AUSTIN LITCHFIELD												
FALCONS EMORY COLLEEN	2578519	SANDE HILL DOUBLE EMORY	567336	71	304	4 12431	593	688	18	43	D74	11 78
FALCONS CORPORAL PRUDENCE	2613781	APPLEBROOK FAMES CORPORAL	557482	72	300	3 14710	708	756	29	42	D78	11 78
RIPLEY FARMS CHOICE MONA	2641309	KELLOGG MINNIES CHOICE	580204	73	305	2 13685	625	882	33	39	V77	11 78
MERIT T H LUCIA	2686292	CLOVELLY TOP HORNET	575666	75	305	1 13764	634	708	15	34	D78	11 78
MERIT T H MAY	2687632	CLOVELLY TOP HORNET	575666	75	305	1 12507	600	653	15	34	V78	11 78
CHENEY CHARLES B LITCHFIELD												
FALCONS TALISMAN BERDIE	2659679	FALCONS DARIMOST TALISMAN	585213	74	269	2 16272	800	768	36	27	V78	11 78
DESMOND JOHN J LAKEVILLE												
DEEP LAKE T H GOLDIE	2699885	CLOVELLY TOP HORNET	575666	75	066	1 13604	488	700	15	33		11 78
GADBOIS EST GEORGE O COLCHESTER												
MAEGOG CHOICE DUBIOUS	2749633	KELLOGG MINNIES CHOICE	580204	71	162	1 13721	660	767	35	34		11 78
MAEGOG CHOICE KATHYDID	2749642	KELLOGG MINNIES CHOICE	580204	71	044	1 13188	521	702	25	31		11 78
GREENBACKER LOIS SHETTLEWORTH MERIDEN												
GREENVIEW HOLLIREX SUZY	2622525	WELCOME FLASHS HOLLIREX	570735	73	291	4 15955	669	1030	44	43	D76	11 78
KURAS CHESTER A WEST SUFFIELD												
KURAS T BETSY	2691714	MAURANA WIS TELESTAR	586731	75	305	1 11712	497	707	30	31		11 78
LARKIN HOWARD T MIDDLEBURY												
PARTRIDGE DE LYS	2650158	SANDE HILL DOUBLE EMORY	567336	73	236	2 10747	494	782	22	40		11 78
PARTRIDGE DE ESKIMO	2675241	SANDE HILL DOUBLE EMORY	567336	74	152	1 10431	405	668	12	35		11 78
PARTRIDGE DE BRAZIL	2682591	SANDE HILL DOUBLE EMORY	567336	74	243	1 10136	463	716	19	35		11 78
MERRITT RICHARD H FARMINGTON												
MERIT HOLLI TOPS	2657563	WELCOME FLASHS HOLLIREX	570735	74	305	2 14300	679	710	36	40	D78	11 78
NORMAN GEORGE E JEWETT CITY												
PEBBLE E OF NORMANDRY	2672691	SANDE HILL DOUBLE EMORY	567336	74	204	2 12233	463	733	14	39	V77	11 78
PAINE DENISE KELLY SALISBURY												
MAPLE VIEW T H HOLLY	2680805	CLOVELLY TOP HORNET	575666	74	146	1 13015	565	713	18	34	V77	11 78
UNIVERSITY OF CONNECTICUT STORRS												
UCONN MC LOOP	2717281	KELLOGG MINNIES CHOICE	580204	76	075	1 15714	680	770	31	28	V78	11 78
WEBSTER ARTHUR B JR LITCHFIELD												
ARETHUSA S PADDY	2482577	WILLOW SPRING BFT SUPREME	538021	68	285	6 14840	659	776	30	45	D74	11 78
WILLOW BROOK PRE DAHLIA	2625686	CHEDCO NONAS PRINCE	581883	72	277	3 14547	567	693	11	35	D76	11 78
FLORIDA												
DINSMORE DAIRY FARM ASSOCIATES JACKSONVILLE												
TWIN PALM EMORY HOPE	2654165	SANDE HILL DOUBLE EMORY	567336	73	305	2 11808	454	782	18	39	A77	11 78
DINSMORE TELESTAR JUDY	2710167	MAURANA WIS TELESTAR	586731	76	302	1 11174	414	804	33	33		11 78
DINSMORE HOLLIREX KITTY	2711199	WELCOME FLASHS HOLLIREX	570735	76	250	1 11432	505	680	37	36		11 78
DINSMORE TELESTAR BERTHA	2711204	MAURANA WIS TELESTAR	586731	76	305	1 12110	538	880	43	33		11 78
DINSMORE TELESTAR WINNIE	2714076	MAURANA WIS TELESTAR	586731	76	055	1 10215	383	714	30	31		11 78
SARGEANT JOHN B LAKELAND												
SARGEANT FARMS EL PEARL	2637621	CLEVERLANDS GENERAL ELDORADO	552896	73	303	2 12485	519	708	32	37		11 78
SCHMID WALTER JR & THOMAS IDA L TALLEVAST												
MATOAKA S ROBERTA	2557091	HANOVER HILL FAME SUCCESS	558237	70	189	4 16711	563	1167	23	43	D73	11 78
MATOAKA FORE CLARA LOUISE	2557098	GAYOSO VIEW FAMES FOREMOST	558793	70	215	3 14458	571	743	29	41		11 78
WARD CARROLL L JR ASTATULA												
LAY LAINE FORTUNES AMITY	2284212	LAY LAINE EMBLEMS FORTUNE	556896	64	305	6 14777	683	675	38	37	E77	11 78
*DEERPATH CORPORALS ADDIE	2601338	APPLEBROOK FAMES CORPORAL	557482	72	242	3 15814	731	786	32	42	V78	11 78
VILLA WAY C LEASA	2614683	VILLA WAY J C CHALLANGER	581516	72	248	3 15163	654	697	27	33	D77	11 78
LAY LAINE PATRICIANS YAN	2650993	FALCONS WISTAR PATRICIAN	583873	74	305	2 13921	557	742	24	37	V77	11 78
WARD ELAINE E ASTATULA												
RUNNYMEDE HEATHER	2639627	MCDONALDS NANCE NOBLEMAN	582257	73	305	1 16006	666	694	23	34	V77	11 78
WARD FREDERIC L ASTATULA												
*PENN DEL FABIAN MOLLY	2647463	GRANDVIEW WISTARS FABIAN	583550	74	305	2 13934	627	783	37	38	V77	11 78
BAYVILLE SANDE ANITA	2703185	SANDE HILL DOUBLE EMORY	567336	75	182	1 15712	567	766	18	35		11 78
GEORGIA												
EVERETT E JARRETT MONTEZUMA												
MAPLERETT EMORYS SONIA	2624380	SANDE HILL DOUBLE EMORY	567336	72	283	3 13121	632	664	22	42		11 78
MAPLERETT PRINCES OKAY	2685209	KELLOGG NANCES PRINCE	579650	75	305	1 14588	640	720	29	34	D77	11 78
HAGA H J FORT VALLEY												
CLEARBRANCH BILLYS BESSIE	2223569	BURGERS PLACE BILLY	511244	63	305	10 16373	664	981	25	47	V71	11 78
GAYVIL PHAREKAS LADY	2552938	OLD HOMESTEAD C A B A PHAREKA	505970	70	305	4 16629	686	1111	30	44	A74	11 78
CLEARBRANCH PAT PATSY	2642432	FALCONS WISTAR PATRICIAN	583873	73	286	3 13964	583	730	22	40		11 78
*CLEARBRANCH PAT PRIDE	2644785	FALCONS WISTAR PATRICIAN	583873	73	305	2 15908	689	941	33	37	V77	11 78
CLEARBRANCH CHOICE CLOE	2722380	KELLOGG MINNIES CHOICE	580204	76	061	1 13279	473	802	28	33		11 78
HALE GEORGE L WASHINGTON												
THREE WILLOWS EL MARGE	2511594	CLEVERLANDS GENERAL ELDORADO	552896	69	249	2 13807	625	681	29	40	A77	11 78
UNIVERSITY OF GEORGIA ATHENS												
MACO HOLLIREX PEARLETTE	2688189	WELCOME FLASHS HOLLIREX	570735	74	305	1 11866	538	718	35	35	D77	11 78
YODER ALLEN M MONTEZUMA												
GRASSLAND L P MIDGET	2568589	LYRENE MAY ROSE PRINCE	553667	71	279	5 16830	699	798	30	45	V77	11 78
QUAIL ROOST DIVIDEND RITA	2622384	ATTEBROC FLASH DIVIDEND	577154	72	305	3 14365	578	713	15	39	V77	11 78
MYRTLEDALES HOLLIREX BUBBLE	2630100	WELCOME FLASHS HOLLIREX	570735	73	240	3 14075	637	661	34	42		11 78
YODER ALVA A MONTEZUMA												
BAYVILLE SANDE MANDIE	2693144	SANDE HILL DOUBLE EMORY	567336	75	305	1 16334	650	768	17	36		11 78
YODER ALVA E MONTEZUMA												
HEAD ACRES FORTUNES JANET	2261317	YELLOW CREEK S FORTUNE	528754	64	289	11 13197	607	734	40	47	V70	11 78
HAM FARM E ELAINES MIDGE	2654744	SANDE HILL DOUBLE EMORY	567336	73	293	2 12606	517	656	11	40		11 78
YODER MELVIN L MONTEZUMA												
MYRTLE CREEK HOLLIREXS MARDI	2675913	WELCOME FLASHS HOLLIREX	570735	74	178	2 16401	730	897	43	39	D77	11 78
YODER MENNO L MONTEZUMA												
ALNO GENES ETHEL	2622891	ALNO CHAMPIONS GENE	581464	72	264	4 18057	786	679	22	35	D77	11 78
OAKRIDGE HORNET FAITH	2687921	CLOVELLY TOP HORNET	575666	75	169	2 12237	496	703	13	39		11 78
IDAHO												
BAKER CHARLES R HOMEDALE												
SHADYLAWN M HONEY	2698718	OLYMPIC VIEW B MAVERICK	579953	75	305	1 13080	583	707	32	34	D78	11 78
SHADYLAWN M NOREEN	2715501	OLYMPIC VIEW B MAVERICK	579953	75	305	1 15033	610	855	34	34	A78	11 78
BAKER DAVID HOMEDALE												
GRAYSMARSH B PHILLY	2524772	OLYMPIC VIEW A BANNER	572639	70	305	6 15780	673	948	37	44	D77	11 78
SHADYLAWN JILL B	2681606	OLYMPIC VIEW A BANNER	572639	73	237	3 13126	549	684	26	40	F78	11 78
IVERSON SCOTT JEROME												
HILLS TWILIGHT LASSIE	2644774	SANDE HILL DOUBLE EMORY	567336	73	292	3 13137	556	859	25	41		11 78
IVERSON SHELLY JEROME												
BRICKLE HORNET BAMBIE	2721871	CLOVELLY TOP HORNET	575666	76	131	1 14480	510	810	17	30		11 78

(1) Herd Owner & Address (2) Cow Names & Reg. No.		(3) Sire Name & Reg. No.		(4) Yr Bn	Av. das./no.	(5) Cows Record M	F	(6) Cow Index M	F	Rpt.	(7) Class	(8) Last Calv	
LINCOLN DAVID L PARMA													
LINCREST HORNET BUTTERGIRL	2721553	CLOVELLY TOP HORNET	575666	75	304	1 13464	522	771	17	34	D78	11	78
PAISLEY H K SPIRIT LAKE													
NEW HAVEN MAGIC DEWDROP	2438518	NEW HAVEN DARI MAGIC	572476	67	294	8 14641	650	653	22	38	V77	11	78
SPIRIT VALLEYS OVBM DELIA	2695351	OLYMPIC VIEW B MAVERICK	579953	75	305	1 12432	538	669	28	32	V78	11	78
SPIRIT VALLEYS OVBM PHOEBE	2695356	OLYMPIC VIEW B MAVERICK	579953	75	241	1 13192	634	762	36	33	V78	11	78
PRITZL JOE FRUITLAND													
WESTLYNN F NICE LADY	2634699	GRAIN MEADOW D FORTUNE	566944	73	281	3 17729	744	846	26	41	V78	11	78
WESTLYNN P NOD	2645793	FALCONS WISTAR PATRICIAN	583873	73	268	3 14921	664	685	26	39	V78	11	78
ILLINOIS													
BUCHANAN C E LAWRENCEVILLE													
B OAKRIDGE D E STACEY	2691522	SANDE HILL DOUBLE EMORY	567336	75	190	2 12567	464	771	15	38		11	78
COPPERNOLL GAIL MARIE STOCKTON													
COPPERNOLL DUSKIE GAIL	2684847	GRANDVIEW WISTARS BART	585136	75	183	2 9531	361	698	27	34		11	78
DAVIS CHERYL L MARSHALL													
SMITH FARMS CARON MIRANDA	2680594	SMITH FARMS PAMS DANNY	580964	74	237	3 10299	420	774	24	29		11	78
DUERINGER LARRY G & DONNA K MELVIN													
DUERINGERS M R CARRIE	2489687	LYRENE MAY ROSE PRINCE	553667	69	305	5 15171	720	766	38	44	V75	11	78
DUERINGER LOWELL A & SONS MELVIN													
DUERINGERS DOUBLE BEVERLY	2570117	SANDE HILL DOUBLE EMORY	567336	71	305	4 12570	612	684	23	43	D75	11	78
ERDMAN MARK CHENOA													
MYOWN DICTATORS MILLS CHERRY	2597131	ROES MOR DARI DICTATOR	578576	71	252	5 16153	694	658	17	34	E76	11	78
MYOWN FAYVORS LUETTA	2610059	HOUSLEYS DARI FAYVOR	580919	72	305	3 18274	796	922	34	42	V78	11	78
MYOWN DEACONS SPARKLE	2654126	LYRENE WISTAR DEACON	582195	74	305	2 14676	732	878	43	34	V76	11	78
MYOWN DEACONS SARAH	2654129	LYRENE WISTAR DEACON	582195	74	305	2 13328	747	692	43	34	D76	11	78
MYOWN FAYVORS VEROSE	2666327	HOUSLEYS DARI FAYVOR	580919	74	254	2 16320	776	687	32	40	V78	11	78
MYOWN DEACON MARION	2706743	LYRENE WISTAR DEACON	582195	75	197	1 13878	538	676	27	29	D78	11	78
ERDMAN MYRON & MARK CHENOA													
HART LANE HORNETS PEG	2697260	CLOVELLY TOP HORNET	575666	75	305	1 15983	791	786	23	36	V78	11	78
UNICORN TOP HELEN	2701686	CLOVELLY TOP HORNET	575666	75	305	1 22148	879	1217	30	36	V78	11	78
ERDMAN MYRON E CHENOA													
MYOWN WISTARS EISA	2575221	LYRENE MYRAS WISTAR	537680	70	253	5 20273	908	1353	56	44	D75	11	78
MYOWN T HORNETS MARJORIE	2631753	CLOVELLY TOP HORNET	575666	72	305	3 15503	738	816	24	43	V78	11	78
MYOWN DEACONS CORA	2709882	LYRENE WISTAR DEACON	582195	76	089	1 13712	520	705	31	27		11	78
MYOWN T HORNET	2716044	CLOVELLY TOP HORNET	575666	76	072	1 16277	589	913	22	34		11	78
HARDY RICHARD E RANTOUL													
HARDY FARM C T H LINDA	2608609	CLOVELLY TOP HORNET	575666	72	305	4 13300	591	660	15	43		11	78
HARTLEY H E CENTRALIA													
NOBLE MARTHA OF PRAIRIE VIEW	2563740	APPLEBROOK FAMES CORPORAL	557482	70	305	5 13797	578	876	30	44		11	78
PRINCES A B MARY	2677164	KELLOGG NANCES PRINCE	579650	74	225	2 13936	528	999	34	37		11	78
LAESCH BEVERLY BLOOMINGTON													
LAESCHS EVER READY C SHARON	2670080	LYRENE WISTAR DEACON	582195	75	258	2 14997	821	1009	56	34	V78	11	78
LAESCH GREGORY NORMAL													
PARK LAWN DEACONS GLAMOUR	2681542	LYRENE WISTAR DEACON	582195	74	247	2 12767	636	697	39	32		11	78
LAESCH MIKE L BLOOMINGTON													
LAESCHS EVER READY C NORA	2687112	LYRENE WISTAR DEACON	582195	75	137	1 15430	774	877	45	27		11	78
LAESCH ROGER W BLOOMINGTON													
BATEMANS J C BOBBI	2545439	HARDY FARM ROYAL COMMAND	573295	70	305	2 18512	1051	883	53	26	V78	11	78
LAESCHS EVER READY C ANGLE	2670097	LYRENE WISTAR DEACON	582195	75	183	2 14635	648	918	40	33	V78	11	78
BEE ROS D GLADYS	2687116	LYRENE WISTAR DEACON	582195	75	259	1 13266	712	743	40	27	D78	11	78
LAESCHS EVER READY C VICKIE	2700760	LYRENE WISTAR DEACON	582195	76	075	1 14149	732	673	37	27		11	78
LATCH J A SUMNER													
KAJO DOUBLE EMORYS MELLIE	2657149	SANDE HILL DOUBLE EMORY	567336	74	229	3 14164	558	803	17	41	D76	11	78
SUNNY LANE COMMAND D DOLL	2697662	GRANDVIEW WISTARS BART	585136	76	305	1 14674	691	779	36	32	D78	11	78
LATCH W J SUMNER													
KAJO DOUBLE EMORYS MAPLE	2610819	SANDE HILL DOUBLE EMORY	567336	72	305	3 14153	592	775	14	42	D75	11	78
KAJO DOUBLE EMORYS MICKEY	2612139	SANDE HILL DOUBLE EMORY	567336	72	294	4 16585	673	1141	27	44	D76	11	78
KAJO DOUBLE EMORYS FAYNE	2676599	SANDE HILL DOUBLE EMORY	567336	75	305	1 15562	598	784	14	34	D78	11	78
MAGEE TERRY WASHBURN													
CINDY E JUDY	2713945	SANDE HILL DOUBLE EMORY	567336	76	128	1 8745	316	700	16	34		11	78
MCCOY DANIEL H PALESTINE													
SUNNY SPRINGS DOUBLE BROWNIE	2651115	SANDE HILL DOUBLE EMORY	567336	73	305	1 10240	477	652	15	35		11	78
MITCHELL DAVID J ENFIELD													
MITCHELL PRINCESS CHAMP BECKY	2504249	ANSMIL CHAMPION CHUM	561468	69	213	5 13210	496	663	9	41	V76	11	78
MOHR BROS NORMAL													
MALABOO WAY TO BOPEEP	2512387	LYRENE TCP DOMINO	574020	69	263	4 15768	586	820	14	43	V76	11	78
REDBUDS QUOTE	2517328	APPLEBROOK FAMES CORPORAL	557482	69	293	3 17991	819	918	38	43	A76	11	78
*MALABOO WAY A FAN	2586398	WALNUT CORNER PRINCE ALBERT	580516	71	281	5 17281	781	856	38	35	E78	11	78
REDBUDS SPARKY	2591680	SANDE HILL DOUBLE EMORY	567336	71	271	4 15056	540	992	16	44	D75	11	78
REDBUDS VINTAGE	2653731	APPLEBROOK FAMES CORPORAL	557482	73	188	2 15809	657	745	25	39	V78	11	78
MUEHLING GREGORY L CISSNA PARK													
MUEHLING MEADOWS FURY BUBBLES	2484453	MUEHLING MEADOWS SUPREME FURY	571237	68	305	6 16481	708	792	27	36	V78	11	78
MUEHLING MEADOWS DEACON CRISTI	2645562	LYRENE WISTAR DEACON	582195	73	294	2 12788	551	698	34	32	V78	11	78
MUEHLING MEADOWS DE LESLIE	2659786	LYRENE WISTAR DEACON	582195	74	305	2 13906	727	742	44	34	D78	11	78
MUEHLING MEADOWS DE CELESTE	2688815	LYRENE WISTAR DEACON	582195	75	235	2 15556	696	858	37	34	V78	11	78
MUEHLING RICHARD L CISSNA PARK													
MUEHLING MEADOWS EMORY AMY	2572533	SANDE HILL DOUBLE EMORY	567336	71	305	4 16862	617	988	13	43	D75	11	78
OFFENHEISER GRANT N ELIZABETH													
*DERINDA FAYVORS PEARL	2652294	HOUSLEYS DARI FAYVOR	580919	73	239	3 14851	657	818	32	42	V76	11	78
RANKIN DE DE ATLANTA													
RANKIN FARMS COXS QUALITY	2644224	RANKIN FARM DARI COXS	584274	73	305	2 16472	687	687	22	25	D78	11	78
RECORD H FRANK & MARY LOU FARMINGTON													
HEISER FARM CHAMPION DORIE	2510271	ANSMIL CHAMPION CHUM	561468	69	291	5 13298	505	830	9	44	V75	11	78
RIECKENBERG ROY A STEELEVILLE													
ROSELANES BEAS HAZEL	2619643	LYRENE MYRAS WISTAR	537680	72	240	3 14042	693	663	33	42		11	78
ROESCHLEY BROS FLANAGAN													
*ROES MOR D C FAY	2660500	LYRENE WISTAR DEACON	582195	74	271	2 14764	657	895	41	34	V78	11	78
SIEDSCHLAG HERMAN W SPRING GROVE													
MYOWN PROGRESS JUNE	2631757	PINE VISTA PROGRESS	579973	72	224	3 15514	698	865	32	36		11	78
SNOCK WALTER L OTTAWA													
WINDEMERE COUNTS NATALIE	2603791	WINDEMERE ELDORADOS COUNT	579178	70	284	5 13040	601	664	29	33		11	78
STEWART DANA PRINCEVILLE													
FRANCHESTER T H ETIQUETTE	2689654	CLOVELLY TOP HORNET	575666	75	222	1 13813	630	748	20	30		11	78
TURNER MARION O HUDSON													
TURNERS T H SADIE	2699893	CLOVELLY TOP HORNET	575666	75	139	1 10444	426	754	19	34		11	78
UNIVERSITY OF ILLINOIS URBANA													
BEE ROS D JOAN	2670091	LYRENE WISTAR DEACON	582195	75	174	2 13112	698	756	43	33	V78	11	78

(1) Herd Owner & Address / (2) Cow Names & Reg. No.		(3) Sire Name & Reg. No.		(4) Yr Ba	Cows Record (5) Av. dae/no.	M	F	Cow Index (6) M	F	Rpt.	(7) Class	(8) Last Calv	
WETZELL EDNA M PROPHETSTOWN													
DITTMAR FARM HONORS LADY	2664852	MILDIEMAID FLASHS HONOR B	574319	74	305 1	13627	532	653	24	26		11	78
WILLER ROCHELLE QUINCY													
TERANCO CORPORAL MAE	2548913	APPLEBROOK FAMES CORPORAL	557482	70	288 5	12406	597	651	27	44		11	78
INDIANA													
BAKER MR & MRS DANIEL W & FAMILY MIDDLETOWN													
DAN BA LEE D E JEWEL	2582874	SANDE HILL DOUBLE EMORY	567336	71	293 4	20870	836	1547	44	44	D77	11	78
*DAN BA LEE D FANTASTIC	2600543	LYRENE TOP DOMINO	574020	72	289 4	17185	696	802	19	44	V78	11	78
*DAN BA LEE M LIZ	2600545	DAN BA LEE F S DIPLOMAT	580812	72	205 4	16687	761	901	39	33	V78	11	78
DAN BA LEE M RAMONA	2600557	DAN BA LEE F S DIPLOMAT	580812	72	305 3	16445	719	773	30	32	V78	11	78
DAN BA LEE D E JOAN	2625360	SANDE HILL DOUBLE EMORY	567336	72	236 3	14847	701	750	25	42	D77	11	78
DAN BA LEE EMORY GINNY	2630254	SANDE HILL DOUBLE EMORY	567336	73	232 3	18144	825	1183	41	42	V78	11	78
DAN BA LEE EMORY EVE	2641978	SANDE HILL DOUBLE EMORY	567336	73	305 2	15073	662	807	22	40	D77	11	78
DAN BA LEE EMORY ANGLE	2642150	SANDE HILL DOUBLE EMORY	567336	73	220 3	17572	788	1124	38	42	D77	11	78
DAN BA LEE GERONIMO LYDA	2664066	DAN BA LEE BEAUS GERONIMO	586157	74	305 2	18195	735	815	21	27	V78	11	78
DAN BA LEE EMORY PANSY	2677482	SANDE HILL DOUBLE EMORY	567336	74	271 2	13667	569	672	10	40	V78	11	78
CONDER DALLAS G STANFORD													
GOLDEN HAVEN TOS BETTE	2564070	WEE MANOR TOP DIVIDEND	579211	70	278 4	13589	480	831	15	37	V75	11	78
DENNY ROBERT L & SONS PEKIN													
RO LO DEE PS JANIE	2630053	YELLOW CREEK PLEASING SPOT	580209	72	294 4	12767	575	797	31	33	D78	11	78
*RO LO DEE DUKES DOLL	2652532	YELLOW CREEK PRINCE DUKE	585096	73	264 3	13653	692	794	40	34	V78	11	78
PEN COL CHOICE AUGGIE	2714381	KELLOGG MINNIES CHOICE	580204	76	150 1	12305	526	702	29	34		11	78
DIRCKSEN DAVID WATERLOO													
CHENANGO NINEVA	2629997	CLOVELLY TOP HORNET	575666	73	305 3	14578	603	941	22	42	V77	11	78
CHENANGO BERGEN	2630000	CLOVELLY TOP HORNET	575666	73	299 2	13351	623	794	21	40	A77	11	78
CHENANGO CARMEN	2667894	CLOVELLY TOP HORNET	575666	74	178 2	13361	524	692	15	39		11	78
CHENANGO JOLIEF	2691819	CLOVELLY TOP HORNET	575666	75	159 1	13860	627	699	19	35		11	78
CHENANGO JUDITH	2691822	MCDONALDS TOP PILOT	585588	75	210 1	14916	572	685	12	31		11	78
CHENANGO LAVINIA	2712261	KELLOGG MINNIES CHOICE	580204	76	048 1	11824	509	664	26	32		11	78
EARLY DANIEL RICHARD WABASH													
RAINTREE TELESTAR LOUETTA	2707895	MAURANA WIS TELESTAR	586731	76	027 1	16603	872	812	46	29		11	78
EARLYNNDALE E ETHEL	2717818	CLOVELLY TOP HORNET	575666	76	144 1	13684	635	853	27	35		11	78
EBY MR & MRS EVERETT J ELKHART													
LOOKWELL TOP CHRIS	2689757	CLOVELLY TOP HORNET	575666	75	170 2	13594	554	736	12	39		11	78
EBY ROLLAND ELKHART													
PLEASANT KNOB SWEET CHARITY	2682017	CLOVELLY TOP HORNET	575666	75	176 2	14212	616	989	28	39		11	78
NEDROW FARMS CHOICE LITA	2703204	KELLOGG MINNIES CHOICE	580204	76	133 1	10988	480	650	23	33		11	78
EBY ROLLAND & FAMILY ELKHART													
LOOKWELL TOP PEGGY	2701951	CLOVELLY TOP HORNET	575666	75	305 1	13530	572	658	12	35		11	78
FRANKS THOMAS JAY WAWAKA													
FRA HIB BILLY JACK MONICA	2712228	FRA HIB CLINT BILLY JACK	588201	76	118 1	19704	801	656	20	16		11	78
FRANKS WILLIAM T WAWAKA													
FRA HIB DUKE DUCHESS	2473668	WALKER FARMS GRAND DUKE	573574	68	305 5	18157	862	710	38	44	V75	11	78
GERMANN MR & MRS KENNETH & FAMILY BREMEN													
BO KAY T H KENNA	2666702	CLOVELLY TOP HORNET	575666	74	236 2	12319	621	674	22	39		11	78
BOKAY T H LILY	2673796	CLOVELLY TOP HORNET	575666	75	214 2	13605	581	776	18	39		11	78
BOKAY D E LOVE	2703956	SANDE HILL DOUBLE EMORY	567336	76	045 1	11398	540	659	17	31		11	78
GIERHART JOSEPH D & FAMILY BRYANT													
SUNNY DA D PRISCILLA	2656321	SUNNY DA DARI DESIGNER	584046	74	305 2	17113	725	793	30	27	D77	11	78
GOLDEN GUSHER LTD KIRKLIN													
NORMANDY ROSE RITZY	2618643	MCDONALDS ROSE NOBLE	581950	72	255 3	12440	596	744	29	34		11	78
NORMANDY ROSE TAFFETA	2618713	MCDONALDS ROSE NOBLE	581950	72	305 4	13103	608	782	29	35		11	78
NORMANDY ROSE NINA	2618718	MCDONALDS ROSE NOBLE	581950	72	279 4	12354	558	715	23	35		11	78
NORMANDY ANNIE	2620928	HOUSLEYS DARI FAYVOR	580919	72	284 4	12877	577	675	26	44		11	78
GROVE TIMOTHY D & FAMILY KOKOMO													
SONNY ACRES E DAISEY	2659256	CLEVERLANDS GENERAL ELDORADO	552896	74	305 1	17993	767	799	33	35		11	78
HAARER SYLVESTER R & VERLIN E SHIPSHEWANA													
SYL VER RIDGE HORNET LOLETA	2670325	CLOVELLY TOP HORNET	575666	74	244 2	17787	745	939	25	39		11	78
SYL VER RIDGE HORNET PAULINE	2670331	CLOVELLY TOP HORNET	575666	74	305 1	20340	822	1023	26	35		11	78
HAYNES JOHN E INC AUBURN													
ARKS ACRES OPS WIRIE	2647721	CLEVERLANDS GENERAL ELDORADO	552896	74	238 3	14437	690	666	29	42		11	78
ARKS ACRES WIMPLE	2647722	CLEVERLANDS GENERAL ELDORADO	552896	74	241 3	15323	709	760	32	42		11	78
ARKS ACRES S AGNES	2672512	CLEVERLANDS GENERAL ELDORADO	552896	74	221 2	15737	694	756	29	39		11	78
HAYNES RICHARD L & JAMES M GARRETT													
RICHLANDS JENNIES NANCY	2625643	CLEVERLANDS GENERAL ELDORADO	552896	72	305 4	14629	703	684	32	44		11	78
RICHLANDS HENNYS PATIENCE	2658390	CLOVELLY TOP HORNET	575666	74	227 2	14215	702	808	28	40		11	78
RICHLANDS JANES RITA	2666412	CLOVELLY TOP HORNET	575666	74	211 2	14482	599	781	15	39		11	78
RICHLANDS MIAS SHIRLEY	2695648	HOUSLEYS DARI FAYVOR	580919	75	305 1	18010	824	869	41	35		11	78
RICHLANDS NEARS SILVIA	2702495	MAURANA WIS TELESTAR	586731	76	211 1	13598	737	717	42	32		11	78
HOOVER CLARENCE G & LAURETTA GOSHEN													
SPUDRIDGE BAMBI BERNIE	2605335	APPLEBROOK FAMES CORPORAL	557482	71	305 4	16671	804	907	37	43	D74	11	78
SPUDRIDGE BERYL BINGO	2686184	SPUDRIDGE JANET WISTAR WONDER	585879	74	305 2	14923	818	729	46	27	D78	11	78
SPUDRIDGE JOYCE JOAN	2687219	CLOVELLY TOP HORNET	575666	74	214 3	13583	590	687	11	41	V78	11	78
SPUDRIDGE DEE DAISY	2732291	CLOVELLY TOP HORNET	575666	75	226 1	15008	652	740	15	35		11	78
SPUDRIDGE LILLIAN LUCY	2732312	CLOVELLY TOP HORNET	575666	76	179 1	14016	635	657	14	35		11	78
SPUDRIDGE JO JEAN	2732313	CLOVELLY TOP HORNET	575666	76	048 1	13317	540	663	13	33		11	78
HOSTETLER MR & MRS MERRITT F TOPEKA													
MERLETA FARM C KERIN	2682602	APPLEBROOK FAMES CORPORAL	557482	73	305 2	17643	747	864	28	38		11	78
HOUSER MR & MRS RICHARD L & FAMILY BRYANT													
TRI HAVEN CORP SUE	2595887	APPLEBROOK FAMES CORPORAL	557482	71	261 5	14223	642	753	29	44	V78	11	78
KEEFER FORREST J WAWAKA													
RIVERWOOD T H FOXY	2683649	CLOVELLY TOP HORNET	575666	74	305 1	11638	521	655	17	35		11	78
KEEFER LESTER O & SONS WAWAKA													
RIVERWOOD TELESTARS FLORET	2716484	MAURANA WIS TELESTAR	586731	76	130 1	12349	441	670	26	31		11	78
KEEFER NINA J WAWAKA													
RIVERWOOD T H MARCEL	2680453	CLOVELLY TOP HORNET	575666	75	229 2	13626	518	914	20	40		11	78
KITCHEL CHERYL RICHMOND													
KORONA GOLDIE CHAMP GILDA	2619511	MAPLEWOOD A B CHAMPIONS PRIDE	582722	72	239 3	13151	703	784	41	30	V77	11	78
KITCHEL MARION & FAMILY RICHMOND													
KORONA IRIS CHAMP INEZ	2619514	MAPLEWOOD A B CHAMPIONS PRIDE	582722	72	305 3	13804	667	771	33	29	V77	11	78
KORONA DINKY P DANDY	2679277	MAPLEWOOD A B CHAMPIONS PRIDE	582722	74	245 3	13479	632	673	26	29	V77	11	78
KITCHEL TERIELL RICHMOND													
KORONA LINDA P LILA	2704806	MAPLEWOOD A B CHAMPIONS PRIDE	582722	75	289 2	14365	631	681	24	25	D77	11	78
LAMBRECHT PAUL & FAMILY BEDFORD													
LAMBRECHT DANS MARGO	2642255	LAMBRECHT SUCCESS CAN	583948	73	305 2	14336	623	728	30	29	D77	11	78
LIPPLY MAURICE D SILVER LAKE													
MEADOWCROFT CHUMS JACKIE	2501440	ANSPIL CHAMPION CHUM	561468	69	305 6	15431	731	780	22	45	V77	11	78
GRANDVIEW A SYLVIA	2525776	MULHOCAWAY BUTTERFAT ANDREW	572593	70	305 5	16979	792	708	36	44	E77	11	78

(1) Herd Owner & Address / (2) Cow Names & Reg. No.		(3) Sire Name & Reg. No.		(4) Yr Sn	Av. des./no.	(5) Cows Record M	F	(6) Cow Index M	F	Rpt.	(7) Class	(8) Last Calv
HOOSIERLAND T PRINCE LYNN	2611055	DENDELS ORCHARDS D PRINCE	580023	72	261	3 18056	859	787	44	38	V78	11 78
HOOSIERLAND T RHONDA	2611063	HOOSIERLANDS T CORPORAL JAY	580429	72	305	3 16852	760	795	29	32	V78	11 78
LOVELESS JOHN L & MICHAEL J CROMWELL												
WAWASEE TH LOIS	2710738	CLOVELLY TOP HORNET	575666	75	305	1 14836	530	721	8	34	V78	11 78
WAWASEE TH LYDIA	2710739	CLOVELLY TOP HORNET	575666	75	305	1 18131	693	930	18	34	V78	11 78
LOVELESS RUTH CROMWELL												
WAWASEE TH QUEENIE	2701383	CLOVELLY TOP HORNET	575666	75	262	1 16728	691	789	19	33		11 78
MARTIN DALE WAKARUSA												
PLYMOUTH LANE LOIS	2375616	PLYMOUTH LANE HANCY EMPORER	568005	66	305	7 14687	667	694	17	37		11 78
PLYMOUTH LANE COUNTESS	2662197	HOUSLEYS DARI FAYVOR	580919	72	305	3 15843	841	830	47	42		11 78
MAST HARLEY D MILLERSBURG												
*PLEASANT RIDGE B GAIL	2672744	GRANDVIEW WISTARS BART	585136	74	301	2 15069	715	836	37	37	V78	11 78
MCFARLAND GUY & SONS INDIANAPOLIS												
GUERNSIANA ~~N D~~ DIAMOND	2462657	NORGERTS NANCE DIANTHA	568619	68	305	6 13684	573	704	22	38		11 78
GUERNSIANA CLASSIC LUCKY	2655284	NORMANDY MEADOWS CLASSIC	584271	73	296	2 12932	606	755	30	32		11 78
GUERNSIANA CLASSIC PORTIA	2662683	NORMANDY MEADOWS CLASSIC	584271	74	305	2 11669	462	678	17	32		11 78
GUERNSIANA CLASSIC MARILYN	2662685	NORMANDY MEADOWS CLASSIC	584271	74	252	2 16752	614	1046	25	32		11 78
GUERNSIANA CLASSIC BONETT	2671716	NORMANDY MEADOWS CLASSIC	584271	74	205	2 13837	587	875	30	31		11 78
GUERNSIANA CLASSIC SELMA	2671721	NORMANDY MEADOWS CLASSIC	584271	74	305	1 14785	655	821	27	27		11 78
GUERNSIANA CLASSIC KATE	2671722	NORMANDY MEADOWS CLASSIC	584271	74	305	1 13503	581	856	30	26		11 78
GUERNSIANA HORNET ROBIN	2685838	CLOVELLY TOP HORNET	575666	75	305	1 12722	550	673	16	35		11 78
GUERNSIANA HORNET BEA	2685840	CLOVELLY TOP HORNET	575666	75	198	1 12300	539	708	18	36		11 78
MEIER IOLA WOLCOTT												
IO LA BART MARTHA	2699188	GRANDVIEW WISTARS BART	585136	76	134	1 11715	526	740	33	31		11 78
MEIER LAWRENCE & FAMILY WOLCOTT												
IO LA NANCE PRINCE MILLIE	2681082	KELLOGG NANCES PRINCE	579650	75	195	2 13115	618	862	37	36		11 78
IO LA BART HANNAH	2699190	GRANDVIEW WISTARS BART	585136	76	054	1 12583	545	775	34	30		11 78
IO LA BART MAMMIE	2714023	GRANDVIEW WISTARS BART	585136	76	147	1 14767	650	947	41	31		11 78
METZGER DIANE M CLAYPOOL												
METZGER FARMS ROCKET BERTHA	2671459	METZGER FARMS A F C ROCKET	582802	74	271	2 16783	751	680	18	30	V78	11 78
METZGER DUANE R CLAYPOOL												
METZGER FARMS ROCKET JUNE	2637709	METZGER FARMS A F C ROCKET	582802	73	305	2 15918	739	668	20	30	V77	11 78
METZGER ERICK A CLAYPOOL												
RAINTREE TELESTAR LUCKY	2696512	MAURANA WIS TELESTAR	586731	75	305	1 16241	860	654	35	30	V78	11 78
METZGER FARMS INC CLAYPOOL												
*METZGER FARMS ROCKET JOSALYN	2649192	METZGER FARMS A F C ROCKET	582802	73	275	3 18469	939	919	42	33	V78	11 78
METZGER FARMS ROCKET JERRI	2663274	METZGER FARMS A F C ROCKET	582802	74	228	3 16550	785	658	20	32	V78	11 78
METZGER FARMS T H ROME	2688540	CLOVELLY TOP HORNET	575666	75	305	1 17920	948	912	34	36	V78	11 78
METZGER FARMS ROCKET JOY	2696236	METZGER FARMS A F C ROCKET	582802	75	305	1 16800	803	699	25	24	D78	11 78
METZGER FARMS ROCKET BETSY	2702545	METZGER FARMS A F C ROCKET	582802	75	092	1 19045	775	880	22	23		11 78
METZGER MAURICE E & JULIA A CLAYPOOL												
RAINTREE HORNET SELENA	2666195	CLOVELLY TOP HORNET	575666	74	297	1 13607	618	661	16	35	D78	11 78
RAINTREE DORADO IRISSA	2666200	METZGER FARMS PRINCE DORADO	583529	74	305	2 17802	755	673	17	27	D78	11 78
MILLER JERRY W & FAMILY HUNTINGTON												
CIRCLE DRIVES T H MARGE	2716508	CLOVELLY TOP HORNET	575666	76	223	1 14635	622	702	16	33		11 78
MILLER MARK E HUNTINGTON												
CIRCLE DRIVE HORNETS AGNES	2697295	CLOVELLY TOP HORNET	575666	75	287	1 14032	647	672	17	33	V78	11 78
MITHOEFER DAN & LORETTA & FAMILY NEW PALESTINE												
CLOE ACRES MARGES DARIO	2652523	HOUSLEYS DARI FAYVOR	580919	73	253	2 15187	667	665	25	39	V78	11 78
GOLDEN DEW FOREMOSTS MANZIE	2665683	GAYOSO VIEW FAMES FOREMOST	558793	74	145	2 15018	653	682	28	39	D78	11 78
RANKIN FARMS FAYVOR DUCHESS	2670079	HOUSLEYS DARI FAYVOR	580919	74	210	2 18279	932	867	46	37	V78	11 78
JUALMI HORNETS ROBIN	2706423	CLOVELLY TOP HORNET	575666	75	078	1 15512	774	874	30	35		11 78
MITHOEFER JASON TODD GREENFIELD												
LYNDALE HORNET ROSLYN	2672154	CLOVELLY TOP HORNET	575666	74	305	1 12252	617	699	22	36	V77	11 78
MITHOEFER JULIUS & FAMILY NEW PALESTINE												
LYNDALE HORNET TOPS	2672148	CLOVELLY TOP HORNET	575666	74	182	2 13824	585	768	20	39	V77	11 78
VALLEY ACRES T H KAY	2702784	CLOVELLY TOP HORNET	575666	76	085	1 13472	626	651	17	33		11 78
OLIVER THOMAS L WAWAKA												
RIVERWOOD T H MIDGE	2687731	CLOVELLY TOP HORNET	575666	75	305	1 12400	516	711	16	35		11 78
PASTURE HAVEN FARM INC SYRACUSE												
FRA HIB CLINT SELAN	2665585	KELLOGG NANCES PRINCE	579650	74	302	2 15151	696	843	32	38		11 78
PASTURE HAVEN HORNET BEACON	2682319	CLOVELLY TOP HORNET	575666	75	222	2 15713	718	900	25	39		11 78
PEGG ROBERT & FAMILY BLOOMFIELD												
LAMBRECHT DANS LUELLA	2669268	LAMBRECHT SUCCESS DAN	583948	74	305	1 14485	528	803	22	23		11 78
PING WILBUR L RUSHVILLE												
CREEKWOOD FARMS LORA	2667155	KELLOGG NANCES PRINCE	579650	74	217	3 13607	535	668	18	39		11 78
REKEWEG MELVIN & SONS WOODBURN												
CLEAR VIEW E DORA	2603238	SANDE HILL DOUBLE EMORY	567336	72	263	4 15354	651	1025	28	44	D75	11 78
SHIRK BEN M GOSHEN												
BELL LAWN A SPECIAL	2642005	LYRENE RADARS ACE	580286	73	304	3 13994	656	754	25	29	V78	11 78
SHUMATE BAYARD & WITHAM MARCUS & FAMILY LEBANON												
CORNER GROVE CO MARCEY	2612026	APPLEBROOK FAMES CORPORAL	557482	72	253	4 17014	774	1078	41	43	V78	11 78
CORNER GROVE E JOELYN	2650237	CLEVERLANDS GENERAL ELDORADO	552896	74	305	2 14711	704	677	29	40	V78	11 78
CORNER GROVE D E ALDA	2666857	SANDE HILL DOUBLE EMORY	567336	74	305	2 14172	595	780	16	40	D78	11 78
CORNER GROVE V ANNA	2671075	NORMANDY VICTORY	585159	74	305	1 15402	710	803	33	22	D78	11 78
CORNER GROVE V FAY	2671084	NORMANDY VICTORY	585159	74	305	1 17323	791	935	39	21	V78	11 78
SICKELS TERRELL E & FAMILY WINCHESTER												
MILK MADE CHRISTIE D	2621280	WEE MANOR TOP DIVIDEND	579211	72	305	3 16639	627	969	20	37	V78	11 78
ROYAL CREST BESSY	2682696	WELCOME FLASHS HOLLIREX	570735	74	293	2 15837	755	744	41	39	D78	11 78
SNOW CHARLES A BEDFORD												
LEATHERWOOD MARGIE MAMIE	2727490	GRANDVIEW WISTARS BART	585136	76	139	1 13841	686	791	41	32		11 78
SOUTH VIEW FARMS INC SOUTH WHITLEY												
SOUTH VIEW HORNETS DUSTY	2537781	CLOVELLY TOP HORNET	575666	70	305	6 14232	673	841	26	45	V78	11 78
SOUTH VIEW DONS SUSIE	2568322	SOUTH VIEW FACTORS DON	579514	71	291	5 15731	774	800	41	35	V77	11 78
SOUTH VIEW HORNETS LUELLA	2633892	CLOVELLY TOP HORNET	575666	73	305	2 13531	654	733	23	40	V77	11 78
SOUTH VIEW FABIAN JANET	2634732	GRANDVIEW WISTARS FABIAN	583550	73	305	2 15198	781	893	49	38	D77	11 78
SOUTH VIEW T H DAFFODIL	2637220	CLOVELLY TOP HORNET	575666	73	242	4 20532	869	1678	54	44	V78	11 78
SOUTH VIEW T H MARYANN	2642735	CLOVELLY TOP HORNET	575666	74	295	2 13543	668	755	26	40	D77	11 78
RICHLANDS JANETS ORANGE	2647255	CLOVELLY TOP HORNET	575666	73	282	3 12637	534	656	9	42	D78	11 78
SOUTH VIEW FABIAN JOANNA	2656897	GRANDVIEW WISTARS FABIAN	583550	74	241	3 12755	581	676	30	39	D78	11 78
SOUTH VIEW FABIAN JOYFUL	2661090	GRANDVIEW WISTARS FABIAN	583550	74	244	2 16211	703	983	39	37	D78	11 78
SOUTH VIEW WISTAR DELITE	2661095	GRANDVIEW WISTARS FABIAN	583550	74	186	2 13763	620	745	31	37	D77	11 78
SOUTH VIEW T H GLOW	2666471	CLOVELLY TOP HORNET	575666	74	305	1 14732	616	804	17	35	V78	11 78
FLAWY HEIGHTS TRIVOLI	2681333	HANOVER HILL FAME SUCCESS	558237	74	260	2 20261	875	1185	35	40	V78	11 78
SOUTH VIEW TEL DELL	2689244	MAURANA WIS TELESTAR	586731	75	074	1 13051	628	663	31	31		11 78
SOUTH VIEW TEL RUBINA	2689245	MAURANA WIS TELESTAR	586731	75	305	1 13849	600	752	30	32	A78	11 78
SOUTH VIEW COMET DORIE	2693570	SOUTH VIEW LEADERS COMET	586631	75	305	1 16878	795	675	28	21	V78	11 78
SOUTH VIEW FABIAN MELOTA	2693572	GRANDVIEW WISTARS FABIAN	583550	75	285	1 13572	668	718	35	32	D78	11 78

(1) Herd Owner & Address / (2) Cow Names & Reg. No.		(3) Sire Name & Reg. No.		(4) Yr Bn	Av. das./no.	(5) Cows Record M	F	(6) Cow Index M	F	Rpt.	(7) Class	(8) Last Calv
SOUTH VIEW EXTRA VERONICA	2697290	HORNBACK FARM PRINCE EXTRA	586569	76	218	1 15707	669	742	29	28		11 78
SOUTH VIEW T H JULENE	2703439	CLOVELLY TOP HORNET	575666	76	156	1 12577	553	655	15	35		11 78
SOUTH VIEW T H JANILIE	2703440	CLOVELLY TOP HORNET	575666	76	150	1 13944	649	751	21	35		11 78
SOUTH VIEW T H JUBILEE	2703442	CLOVELLY TOP HORNET	575666	76	153	1 15672	667	872	23	35		11 78
STANER ROBERT BREMEN												
OWENS PLACE BFT THRILL	2258910	MULHOCAWAY BUTTERFAT JEWELER	546396	63	305	9 16790	686	924	30	43	E71	11 78
STANER ROBERT & KAY BREMEN												
GOLDEN VIEW BFT D SPARKLE	2555984	GOLDEN VIEW BFT DISPATCHER	578377	71	305	4 15559	665	669	21	31	E78	11 78
GOLDEN VIEW FAYVOR LILY	2675833	HOUSLEYS DARI FAYVOR	580919	74	238	2 15615	646	735	27	38	V78	11 78
STOUDER H O & SONS SOUTH WHITLEY												
FAWN ISLE HANDY BOYS RUBY	2556457	GRANDVIEW N HANDY BOY	575682	70	274	6 11855	531	667	26	40		11 78
BREMWAY LEADER JAN	2595704	BREMWAY M R PRINCE LEADER	581012	72	293	3 13840	636	790	40	33		11 78
BREMWAY LEADER MICKEY	2603715	BREMWAY M R PRINCE LEADER	581012	72	298	4 12839	578	716	34	35		11 78
FAWN ISLE FRITZ URSULA	2693240	YELLOW CREEK D M FRITZ	587970	75	305	1 11891	609	671	34	20		11 78
WEAVER BURNELL GOSHEN												
YELLOW CREEK D DUTCHESS	2651478	YELLOW CREEK PRINCE DUKE	585096	74	234	3 15146	765	672	32	35	V78	11 78
WEAVER OSCAR R & TRUMAN RAY GOSHEN												
PRINCE HUGO LOTTIE	2489124	LYRENE MAY ROSE PRINCE	553667	68	305	3 21287	1068	1024	54	42	E75	11 78
YELLOW CREEK DEAR FAIRY	2550072	YELLOW CREEK BFT DOLPHIN	576264	70	274	6 17935	843	849	32	43	V75	11 78
CLEAR ACRES BART PEG	2694596	GRANDVIEW WISTARS BART	585136	75	305	1 14232	635	682	26	33	A78	11 78
YELLOW CREEK H LADY	2696540	CLOVELLY TOP HORNET	575666	75	305	1 13864	650	728	17	35	A78	11 78
WEAVER VIRGIL C & VERL A' GOSHEN												
VILLA CREST TH QUEENETTE	2683369	CLOVELLY TOP HORNET	575666	75	305	1 15815	710	912	26	35	V78	11 78
WEBER EUGENE KENDALLVILLE												
GENEGLOW VELVET	2535263	TANNERY HILL NOBLES KING CGH8016527		69	273	7 17229	871	827	47	42	V77	11 78
GENEGLOW J MARS	2658214	GOLDEN HARVEST DARI JUGGLER	585071	74	305	2 20448	846	1098	36	29	V78	11 78
WEBER MR & MRS EUGENE KENDALLVILLE												
GENEGLOW J CRISSY	2671597	GOLDEN HARVEST DARI JUGGLER	585071	75	205	2 16826	716	677	21	27	V78	11 78
WELDY CHARLOTTE GOSHEN												
MAURANA BUTTERFAT TOP ANN	2730048	CLOVELLY TOP HORNET	575666	74	305	1 12419	503	733	15	34		11 78
WELDY DR M L & HAVENS CLAYTON JR GOSHEN												
SONNY ACRES TC TONYA	2628668	WEE MANOR TOP COMMAND	581091	73	305	2 13347	565	668	15	30		11 78
WELDY DR MAURICE L GOSHEN												
MAURANA BUTTERFAT TOP WILMA	2683418	CLOVELLY TOP HORNET	575666	75	041	1 11449	462	696	15	32		11 78
SOUTH VIEW TEL JEWELETTE	2689242	MAURANA WIS TELESTAR	586731	75	305	1 16232	759	822	39	29		11 78
WENGER RONALD E GOSHEN												
VALLEY SET ANTHONY HAZEL	2485302	VALLEY SET NANCES ANTHONY	568518	69	278	7 15331	659	738	16	38	V77	11 78
PINE GROVE DUANE CARRIE	2623341	KELLOGG MINNIES CHOICE	580204	73	228	3 13940	660	737	29	41	V78	11 78
VALLEY SET CORP HILDIE	2634419	APPLEBROOK FAMES CORPORAL	557482	73	305	3 16578	833	807	37	42	V78	11 78
VALLEY SET CORP JEMMA	2661863	APPLEBROOK FAMES CORPORAL	557482	74	305	2 15977	743	693	27	40	D77	11 78
YOUNG KEITH A PLEASANT LAKE												
*DUTCH MILLS W LOTUS	2667236	EBER LEA FARMS WINSTON	569288	74	213	3 16983	737	838	35	41	V78	11 78
DUTCH MILLS D E DECCA	2707772	SANDE HILL DOUBLE EMORY	567336	75	270	1 14985	677	747	21	34	D78	11 78
IOWA												
BEAVER CREEK FARM CLARKSVILLE												
BEAVER CREEK FARM T FAITH	2688724	MAURANA WIS TELESTAR	586731	75	305	1 10626	503	681	34	31	D78	11 78
BENTLEY ALLAN & FAMILY AMES												
SUNESLOPE FOR DEEDE	2344742	YELLOW CREEK S FORTUNE	528754	65	303	8 15787	773	837	48	46	V72	11 78
SUNESLOPE F S DIANA	2692612	HANOVER HILL FAME SUCCESS	558237	74	174	2 17846	836	718	22	37	D78	11 78
SUNESLOPE CTH DESIRE	2697542	CLOVELLY TOP HORNET	575666	75	305	1 14679	644	761	16	35	V78	11 78
BOE RUTH CALMAR												
BOE RIDGE V NICOSIA	2328917	BOE RIDGE FAMES VAGABOND	563082	64	291	10 14857	587	654	5	36	V70	11 78
BOLIN BARB & DAVID CLARKSVILLE												
WILLOW VIEW TELSTAR LACEY	2702758	MAURANA WIS TELESTAR	586731	75	299	1 10651	527	680	36	31	D78	11 78
BRINK GREG & KARLA POSTVILLE												
GREEN SPRUCE HOLLY	2652591	WELCOME FLASHS HOLLIREX	570735	73	289	3 14621	654	717	35	42	D76	11 78
BURKHART DAVID P THOR												
GOLDEN RAES TOP HORNETS DUTY	2629321	CLOVELLY TOP HORNET	575666	72	246	4 12282	535	666	18	42	D76	11 78
GOLDEN RAES TOP HORNETS DIXIE	2634463	CLOVELLY TOP HORNET	575666	73	305	3 15653	677	1003	32	41	V78	11 78
GOLDEN RAES TOP HORNETS SUNNY	2680416	CLOVELLY TOP HORNET	575666	75	305	1 14998	620	768	21	32	V78	11 78
GOLDEN RAES TELESTARS BESS	2693557	MAURANA WIS TELESTAR	586731	75	305	1 15374	620	905	37	31	V78	11 78
CROCKER BEN & FAMILY BELMOND												
GARSTLYN D MASSIE	2659652	SANDE HILL DOUBLE EMORY	567336	73	288	2 13370	527	807	16	39		11 78
GREEN RIDGE MARTIN GLODEEN	2669643	KELLOGG CHIEFS MARTIN	585398	74	305	2 16075	733	834	26	35	D77	11 78
EILERS DONALD & GOLDSMITH CAROL SCOTCH GROVE												
ROLLING VIEW ACRES HORNET IDA	2690171	CLOVELLY TOP HORNET	575666	75	305	1 10069	447	703	20	34	D78	11 78
FELDMANN FRANCIS & SONS HOPKINTON												
WALKER FARMS RE MAIZE	2581264	WALKER FARMS REWARD	580217	71	305	3 13988	582	669	20	32	V78	11 78
ROLLING VIEW ACRES TH VENA	2695210	CLOVELLY TOP HORNET	575666	75	305	1 14317	532	755	14	33	V78	11 78
ROLLING VIEW ACRES TH ALICE	2695211	CLOVELLY TOP HORNET	575666	76	269	1 13832	542	755	16	30	V78	11 78
FIKE L NEIL & FAMILY WATERLOO												
OLD FARMSTEAD CHIC	2511238	SUNESLOPE DIST ERNIE	575875	69	305	6 15725	735	747	32	35	D72	11 78
OLD FARMSTEAD MEG	2715553	KELLOGG MINNIES CHOICE	580204	76	171	1 14475	583	850	30	33	A78	11 78
FOSSUM KEVIN WATERVILLE												
COULEE CREST HORNET LINDA	2692812	CLOVELLY TOP HORNET	575666	75	292	1 11968	562	665	17	32		11 78
GRAVER G DONALD GREELEY												
SUNESLOPE DIV ENNY	2511215	SUNESLOPE CHAMP DIVIDEND	576656	69	248	4 15124	640	703	23	41	V76	11 78
HADLEY LAVERNE & MARY HAMPTON												
GOLDFAWN CT HORNET VICKI	2697693	CLOVELLY TOP HORNET	575666	75	283	1 10876	410	665	14	34		11 78
HEMPELER ARLYN & ALLEN GARNAVILLO												
WALKER FARMS E HARRIET	2581279	MAGNOLIA MOUNDS ELIOTT	579676	71	292	4 17001	776	817	35	33	V78	11 78
HEMPELER ARLYN A GARNAVILLO												
POLLYS TH PAT	2693738	CLOVELLY TOP HORNET	575666	75	223	1 13010	592	655	15	35	V78	11 78
HOPPER GARLAND TOLEDO												
ROSELORNS T H KISMET	2698570	CLOVELLY TOP HORNET	575666	75	188	2 13213	560	679	14	38		11 78
IOWA STATE UNIVERSITY AMES												
LUST ACRES LEADER REBA	2672380	NANCES LEADER OF MAPLE VUE	573968	74	161	1 18962	734	732	18	29	V78	11 78
KUGEL DAVID LUANA												
EVERGREEN BEETS	2644810	WELCOME FLASHS HOLLIREX	570735	73	276	3 13346	600	863	42	40		11 78
LARSSEN TODD LONG GROVE												
DANCYVILLES BART FABI	2705474	GRANDVIEW WISTARS BART	585136	75	305	1 10249	426	652	28	32	D78	11 78
MIKKELSEN ROGER P ELK HORN												
*WAYSIDE FARMS FAYVORS DANELLE	2700028	HOUSLEYS DARI FAYVOR	580919	74	305	2 17019	831	828	42	39	V76	11 78
MILLER MENNO L WELLMAN												
DISTINCTION PRIDE OF LUSTACRES	2586227	ROES MOR E DISTINCTION	548128	71	305	4 15346	676	677	26	41	D75	11 78
MOECKLY HARVEY W & SON POLK CITY												
*WILLOW CIRCLE DEWDROP	2615677	CAR DALES VALOR ACE	572488	72	259	3 14130	681	854	49	41	V78	11 78
WOODRUFF VAL E ERIKA	2650543	NANCES LEADER OF MAPLE VUE	573968	74	198	3 11129	479	690	17	40	V78	11 78

(1) Herd Owner & Address / (2) Cow Names & Reg. No.		(3) Sire Name & Reg. No.		(4) Yr Bn	Av. das./no.	(5) Cows Record M	F	(6) Cow Index M	F	Rpt.	(7) Class	(8) Last Calv
WILLOW CIRCLE ALDA	2700177	CLOVERDELLS PROMISES KING	586475	76	073	1 16894	670	709	26	12	D78	11 78
MOECKLY NATALIE JO POLK CITY												
WILLOW CIRCLE MELIDA	2694633	CLOVERDELLS PROMISES KING	586475	75	074	1 16716	642	700	25	12	D78	11 78
MUHS BROS LOWDEN												
DANCYVILLES WISTAR DAISY	2510024	LYRENE MYRAS WISTAR	537680	69	269	6 11655	579	656	37	45	V78	11 78
ORTH MERLIN & FAMILY WAVERLY												
GOLDEN RAES TOP HORNETS BETTY	2693956	CLOVELLY TOP HORNET	575666	75	305	1 12261	471	766	15	35		11 78
PANCRATZ KENNETH ZWINGLE												
KENMON LYNNS LUCY	2687512	CLOVELLY TOP HORNET	575666	75	305	1 10793	471	716	17	35	D78	11 78
PANCRATZ LE ROY J ZWINGLE												
SUNESLOPE DIV EMY	2511216	SUNESLOPE CHAMP DIVIDEND	576656	69	217	3 14536	604	663	18	39	D72	11 78
ROSE KATHY LYNN ROCKWELL CITY												
OKOBOJI NINAS NUGGET	2701568	CLOVELLY TOP HORNET	575666	76	232	1 9401	468	708	19	33	D78	11 78
SAMPSON FLOYD COLESBURG												
SHADY LAWNS BERTIE	2711009	CLOVELLY TOP HORNET	575666	76	180	1 10141	415	727	18	35		11 78
SCHUMACHER RAYMOND J ZWINGLE												
VIR JAC FARM ELNORAS EMMAJEAN	2637101	SANDE HILL DOUBLE EMORY	567336	73	271	3 12683	519	889	27	40	D76	11 78
ARGONAS E JILL	2648586	CLEVERLANDS GENERAL ELDORADO	552896	73	210	2 13072	595	783	35	39	V78	11 78
ARGONAS T H LUNAR	2702810	CLOVELLY TOP HORNET	575666	76	114	1 11064	505	673	17	34	D78	11 78
SIVESIND FRANK WAUKON												
COULEE COUNTRY F PEG	2577053	WILLOW SPRING FINANCE	580466	71	305	4 15489	672	727	27	36	E76	11 78
PRAIRIE MOON SAMBO CINDY	2587491	PRAIRIE MOON SAMBO	578865	71	247	4 14912	751	656	42	36	V75	11 78
SMITH CLARENCE & LUCILLE HARTLEY												
GOLD GATE BELLE	2679087	KELLOGG NANCES PRINCE	579650	74	215	2 12494	514	746	29	37		11 78
STUTZMAN ARNOLD D WELLMAN												
*AR MAR CHAMP MAPLE	2531557	HOUSLEYS J CHAMPION	558947	69	305	6 16969	677	758	23	45	V78	11 78
AR MAR D F BOOTS	2600837	HOUSLEYS DARI FAYVOR	580919	71	299	4 15003	626	748	26	44	V78	11 78
AR MAR FAYVOR MYLADY	2617411	HOUSLEYS DARI FAYVOR	580919	72	305	2 17303	719	776	30	39	A78	11 78
AR MAR FAYVOR BLOSSOM	2670599	HOUSLEYS DARI FAYVOR	580919	74	261	2 15832	661	690	26	38	D78	11 78
AR MAR HORNET BLONDY	2700090	CLOVELLY TOP HORNET	575666	75	303	1 17754	693	1023	26	35	D78	11 78
SYWASSINK DONALD LETTS												
IDLE NEER HORNETS PAULA	2681757	CLOVELLY TOP HORNET	575666	74	305	2 13820	556	816	18	40		11 78
TROESTER MISTY ELKADER												
SUNESLOPE CTH EMILY	2668501	CLOVELLY TOP HORNET	575666	75	305	1 14454	651	776	21	33	V78	11 78
VOS GARY & FAMILY NEWTON												
PLEASANT VALLEYS LEOLA	2658311	NANCES LEADER OF MAPLE VUE	573968	74	236	3 15787	633	773	12	41	D76	11 78
PLEASANT VALLEYS HARMONY	2684297	CLOVELLY TOP HORNET	575666	75	245	2 13692	527	670	6	40		11 78
PLEASANT VALLEYS EMPTY	2699061	SANDE HILL DOUBLE EMORY	567336	75	220	2 13897	614	684	17	40		11 78
PLEASANT VALLEYS LEADER DREAM	2732284	NANCES LEADER OF MAPLE VUE	573968	75	305	1 17909	716	881	19	34		11 78
WALTHER HERBERT & NANCY WAVERLY												
CEDAR WAY DAISYS DAHLIA	2465825	BURGERS PLACE BILLY	511244	68	289	7 14042	573	667	15	46	V76	11 78
CEDAR WAY H DORNA	2664109	CLOVELLY TOP HORNET	575666	74	305	1 12529	498	672	14	34	D78	11 78
WILSON R D & DOUGLAS SAINT CHARLES												
HILLDALE T H SPOTS	2692745	CLOVELLY TOP HORNET	575666	75	305	1 12509	491	664	17	33		11 78
WING BROS COLFAX												
WING ACRES DISTINCTION JENNY	2616577	ROES MOR E DISTINCTION	548128	72	305	4 12870	545	692	20	44		11 78
WING ACRES ZORO FLIP	2692551	CLOVER JACK DARI ZORO	586159	75	305	1 14858	647	794	32	27		11 78
OKOBOJI CLEOS CRYSTAL	2701558	HOUSLEYS DARI FAYVOR	580919	75	165	1 16595	858	777	42	35		11 78
WOODRUFF LE ROY INDIANOLA												
WOODRUFF VAL E DAWN	2428996	ROES MOR E DISTINCTION	548128	67	299	5 12766	656	803	40	44	V72	11 78
YODER CALVIN & CURTISS KALONA												
UNICORN ELDORADOS GENNETT	2721773	CLEVERLANDS GENERAL ELDORADO	552896	75	305	1 12984	585	685	28	36		11 78
YODER FLOYD F KALONA												
ECHO DELL TOP BONET	2686128	CLOVELLY TOP HORNET	575666	74	305	1 11659	536	743	19	32		11 78
KANSAS												
BLEVINS MR & MRS CLAUDE L & FAMILY MANHATTAN												
GOLDENRIDGES CORPORALS CARLA	2650191	APPLEBROOK FAMES CORPORAL	557482	73	254	2 14796	629	726	23	39		11 78
ECKMAN ALBERT W BALDWIN CITY												
ECKMANS K N P FRAN	2666588	KELLOGG NANCES PRINCE	579650	74	305	2 15776	723	870	32	39	D78	11 78
ECKMANS K N P PANDA	2683862	KELLOGG NANCES PRINCE	579650	74	177	2 16082	742	798	32	36	D78	11 78
ECKMAN MR & MRS ALBERT W BALDWIN CITY												
ECKMANS N P QUILL	2658650	KELLOGG NANCES PRINCE	579650	74	305	1 14623	695	672	27	34		11 78
HUXMAN DALE PRETTY PRAIRIE												
HUXMANS VALIANT LINDA	2616563	HARMONY VELVETS VALIANT	581375	72	293	4 15910	690	989	33	34	V78	11 78
HUXMANS VALIANT ROSA	2676468	HARMONY VELVETS VALIANT	581375	74	280	2 16091	640	768	17	29	D78	11 78
HUXMANS T H PEARL	2707744	CLOVELLY TOP HORNET	575666	75	102	1 16695	574	995	19	35		11 78
HUXMAN DENNIS PRETTY PRAIRIE												
HUXMANS HOLLI DEE	2682580	WELCOME FLASHS HOLLIREX	570735	75	200	2 14587	557	704	29	39	D78	11 78
MCCREADY FRANK C & JEAN BENNINGTON												
FRALDA HORNETS NEENA	2665136	CLOVELLY TOP HORNET	575666	74	259	2 15587	622	880	19	38	V78	11 78
FRALDA HORNETS OLIVIA	2683085	CLOVELLY TOP HORNET	575666	75	305	1 12848	634	673	20	32	D78	11 78
FRALDA HORNETS ORCHID	2683087	CLOVELLY TOP HORNET	575666	75	190	2 12527	523	737	18	35	D78	11 78
NEHER DOYLE HUTCHINSON												
SHADY HEITZ EMORYS IDA	2598677	SANDE HILL DOUBLE EMORY	567336	71	280	4 12386	589	848	32	43	D78	11 78
HARMONY T HORNET DOT	2642746	CLOVELLY TOP HORNET	575666	71	305	1 20170	834	1223	38	36	V78	11 78
HARMONY T HORNET CONNIE	2690798	CLOVELLY TOP HORNET	575666	75	305	1 11820	567	704	21	33	V78	11 78
NEHER DOYLE & SHARON HUTCHINSON												
HUXMANS VALIANT CELIA	2628567	HARMONY VELVETS VALIANT	581375	72	305	4 15557	683	925	34	34	V78	11 78
PAULEY ROBERT E & DAWN M PEABODY												
RIVERSIDE CORPORAL MARCIA	2481085	APPLEBROOK FAMES CORPORAL	557482	69	305	5 14696	549	738	15	44	V77	11 78
WIEBE VIRGAL & FAMILY CONWAY												
ELM MOOR TOP HORNET NADINE	2700037	CLOVELLY TOP HORNET	575666	75	305	1 12567	608	650	17	35	V78	11 78
WIEBE VIRGAL & MARLENE CONWAY												
WIEBES BEACON DAWN	2520227	PRAIRE DUNES HAL BEACON	576645	69	305	5 16745	769	831	38	34	V78	11 78
WINN STEVEN RAY LA HARPE												
WINN ELDORADO NEENA	2608466	CLEVERLANDS GENERAL ELDORADO	552896	72	281	4 15321	725	842	44	43	A78	11 78
HUXMANS VALIANT ROXIE	2647928	HARMONY VELVETS VALIANT	581375	73	233	3 10815	522	724	26	30	V77	11 78
KENTUCKY												
ALLEN JOSEPH W SEBREE												
CLOVER OVERS FABIAN MAXIE	2703047	GRANDVIEW WISTARS FABIAN	583550	75	305	1 12698	550	659	31	32		11 78
CLOVER OVERS FABIAN SANDRA	2703049	GRANDVIEW WISTARS FABIAN	583550	75	061	1 15765	668	902	41	31		11 78
CLOVER OVERS FABIAN AGNES	2712622	GRANDVIEW WISTARS FABIAN	583550	75	285	1 15128	606	794	34	31		11 78
BITTERSWEET FARM INC FRANKLIN												
BITTERSWEET HORNETS CATHY	2704934	CLOVELLY TOP HORNET	575666	76	081	1 10565	388	663	15	35		11 78
BITTERSWEET HORNETS FLORA	2704937	CLOVELLY TOP HORNET	575666	76	187	1 12023	495	685	16	36		11 78
BRUNDIGE FREEMAN H FULTON												
MOCKING BIRD SNOWYS PAULA	2678558	MOCKING BIRD CHAMPS SNOWMAN	582655	74	175	2 19343	852	693	26	24		11 78
MOCKING BIRD T H MONA	2678960	CLOVELLY TOP HORNET	575666	75	253	2 11490	539	713	21	34		11 78

(1) Herd Owner & Address / (2) Cow Names & Reg. No.		(3) Sire Name & Reg. No.	(4) Yr Bn	Cows Record Av. das./no.	(5) M	F	(6) Cow Index M	F	(7) Rpt.	Class	(8) Last Calv
SHUFFETTS DAINTY HORNET	2681950	CLOVELLY TOP HORNET	575666	75 305	1 8484	413	739	21	32		11 78
CLOE RANDALL GENE BERRY											
DEERPATH CORPORALS SUE	2661738	APPLEBROOK FAMES CORPORAL	557482	74 234	2 14783	565	693	14	39	V78	11 78
COOTS J L FINCHVILLE											
GREEN VALLEYS D BETH	2709826	SUNESLOPE PRINCE DEACON	584675	75 240	1 16434	714	723	26	27		11 78
COOTS J L JR FINCHVILLE											
GREEN VALLEYS DE PENNY	2668759	SANDE HILL DOUBLE EMORY	567336	74 305	1 14332	609	659	13	34	A77	11 78
COOTS PATSY & JOHN ROSS FINCHVILLE											
GREEN VALLEYS E ELAINE	2710708	SANDE HILL DOUBLE EMORY	567336	76 062	1 13689	552	667	15	32		11 78
HOCHSTETLER MELVIN L ALLENSVILLE											
PENNYRILE T H GENIE	2592160	CLOVELLY TOP HORNET	575666	71 302	4 14725	628	1142	38	43	D77	11 78
PENNYRILE D E DEE	2662522	SANDE HILL DOUBLE EMORY	567336	72 195	2 12827	537	784	20	38		11 78
MCDOWELL RAYMOND & GORDON MAGNOLIA											
LYRENE CLINT JUVENA	2564782	KELLOGG NANCES PRINCE	579650	71 305	4 14007	573	921	33	42	D74	11 78
NEWMAN CLAUDE B PHILPOT											
SUNNY VIEW BOURBONS PANDA	2646863	SUNNY VIEWS DARI BOURBON	580663	73 305	2 15053	653	814	30	28	V77	11 78
NEWMAN CLAUDE B JR PHILPOT											
SUNNY VIEW JERRYS NADENE	2617110	WALKER FARMS JERRY	555991	72 245	5 13101	544	764	26	40	D75	11 78
SUNNY VIEW DB PAMALA	2676440	SUNNY VIEWS DARI BOURBON	580663	74 192	2 13959	568	663	19	27	D77	11 78
NEWMAN MICHAEL LEE PHILPOT											
SUNNY VIEW DB GEMITA	2591597	SUNNY VIEWS DARI BOURBON	580663	71 250	4 15158	595	810	23	33	V77	11 78
LOUISIANA											
CAPDEBOSCQ B J AMITE											
MYOWN PROGRESS PRINCESS	2636583	PINE VISTA PROGRESS	579973	73 298	3 16273	633	1054	30	37	D78	11 78
MYOWN DEACON PAMELA	2665071	LYRENE WISTAR DEACON	582195	74 291	2 12379	580	709	37	34	D78	11 78
COOPER M J PRIDE											
HILL TERRAIN ADA BESSIE	2667320	NOLICHUCKEY T C TRANSFER	575859	74 191	2 13263	522	751	21	38		11 78
HILL TERRAIN ADA BETH	2667324	GRAIN MEADOW D FORTUNE	566944	74 196	2 13452	478	681	14	39		11 78
DE LEE DONALD RAY CLINTON											
JO MAR T H BOHN	2680142	CLOVELLY TOP HORNET	575666	73 298	3 10514	406	758	12	41		11 78
GREEN BROS DAIRY INC BASTROP											
LAGREEN HOLLIREX TAMMY	2676398	WELCOME FLASHS HOLLIREX	570735	74 249	1 12996	590	751	40	36		11 78
HARRISON MR & MRS PAUL AMITE											
MASSEYS C BESSIE	2413419	MASSEYS COLONEL	568068	66 261	4 13035	553	675	28	32		11 78
BIG B FARMS SING SONG	2635642	CLEVERLANDS GENERAL ELDORADO	552896	71 260	5 11664	481	668	28	45		11 78
INGLEWOOD LAND & DEVELOPMENT CO ALEXANDRIA											
LAGREEN EMORY M C PAT	2619410	SANDE HILL DOUBLE EMORY	567336	72 305	3 10976	466	667	19	43		11 78
JOHNSON M L MONROE											
BENIGN BILLYS POMPON SOLLYA	2421604	BURGERS PLACE BILLY	511244	67 305	7 13630	591	652	22	46	V78	11 78
BENIGN NANCES PHOEBE WISDOM	2478785	NORGERTS ROYAL NANCE	533769	69 305	5 13981	545	654	11	45	D78	11 78
BENIGN WOOD TOLL ABODE	2552354	WOODACRES EMPORER	549588	70 293	5 14205	550	675	18	45	V78	11 78
BENIGN EMORYS NONA BRILLIANT	2579578	SANDE HILL DOUBLE EMORY	567336	71 273	5 12405	470	689	12	45	D78	11 78
BENIGN EMORYS RENO BRAVURA	2579579	SANDE HILL DOUBLE EMORY	567336	71 287	5 12784	477	724	11	45	D78	11 78
BENIGN EMORYS TREFOIL BISQUE	2579582	SANDE HILL DOUBLE EMORY	567336	71 247	4 12776	543	791	23	44	D78	11 78
BENIGN EMORYS WENLEY BRAZEN	2579583	SANDE HILL DOUBLE EMORY	567336	71 301	4 13354	490	825	13	44	A78	11 78
BENIGN EMORYS WOE BRUNELLA	2579589	SANDE HILL DOUBLE EMORY	567336	71 305	3 13661	536	830	18	43	D78	11 78
BENIGN EMORYS SUE BERNADETTE	2596766	SANDE HILL DOUBLE EMORY	567336	71 300	4 15244	530	1019	18	44	A78	11 78
BENIGN EMORYS RAPTURE BAMBINO	2596767	SANDE HILL DOUBLE EMORY	567336	71 305	3 13083	504	730	13	43	D78	11 78
BENIGN EMORYS SEAFORTH BIMBO	2596773	SANDE HILL DOUBLE EMORY	567336	71 305	3 13654	539	840	19	43	D78	11 78
BENIGN EMORYS TABOO BROWNIE	2596788	SANDE HILL DOUBLE EMORY	567336	71 305	1 12662	517	655	14	36	A78	11 78
BENIGN EMORYS WILDEEN BESSIE	2596789	SANDE HILL DOUBLE EMORY	567336	71 305	4 14170	544	922	21	44	D78	11 78
BENIGN EMORYS WHIZ BANDOLIN	2596799	SANDE HILL DOUBLE EMORY	567336	71 303	4 11987	492	652	14	44	A78	11 78
BENIGN EMORY WALLEAN BLUE	2596802	SANDE HILL DOUBLE EMORY	567336	71 301	3 13255	534	766	17	43	D78	11 78
LAGREEN FORTUNE NAN	2603405	GRAIN MEADOW D FORTUNE	566944	72 305	3 14781	599	784	25	43	A78	11 78
BENIGN FAVORITE ALLUSION CHICO	2615402	EDISTO FARMS FAVORITES BONUS	579589	72 239	4 14135	530	891	23	41	D78	11 78
BENIGN FAVORITE WAGER CARRIE	2615405	EDISTO FARMS FAVORITES BONUS	579589	72 305	3 13810	514	780	18	40	V78	11 78
BENIGN FAVORITE WEARY CARPEL	2615414	EDISTO FARMS FAVORITES BONUS	579589	72 249	4 12671	442	665	11	42	D78	11 78
BENIGN HOLLIREX WAKONDA EXCEL	2656597	WELCOME FLASHS HOLLIREX	570735	74 301	2 13252	564	661	33	41	D78	11 78
BENIGN HOLLIREX AGORA EILEEN	2670548	WELCOME FLASHS HOLLIREX	570735	74 223	2 13013	542	677	35	40	D78	11 78
BENIGN PREMIER BAYAMO ERYN	2670582	WESTERN GLOW WISTAR PREMIER	585495	74 216	2 13242	559	700	34	37	D78	11 78
BENIGN EMORYS DRAGON FRESCA	2687489	SANDE HILL DOUBLE EMORY	567336	75 305	1 11995	468	663	14	36	D78	11 78
BENIGN HOLLIREX AGLOW HOONAH	2696529	WELCOME FLASHS HOLLIREX	570735	76 056	1 13240	552	677	37	34		11 78
BENIGN HOLLIREX CREEP WIRELING	2696536	WELCOME FLASHS HOLLIREX	570735	76 056	1 16778	679	896	45	34		11 78
KLEINPETER FARMS DAIRY INC BATON ROUGE											
KLEINPETER FARMS E RHEA	2590297	SANDE HILL DOUBLE EMORY	567336	72 297	4 12721	458	843	12	44		11 78
KLEINPETER FARMS E CORRINE	2590298	SANDE HILL DOUBLE EMORY	567336	72 300	3 11618	496	694	16	43		11 78
KLEINPETER FARMS E QUEENIE	2590299	SANDE HILL DOUBLE EMORY	567336	72 277	4 11600	454	690	17	44		11 78
L AND W NANCE MAY	2659829	NORGERTS ROYAL NANCE	533769	72 239	4 13744	523	661	10	44		11 78
KLEINPETER FARMS E ZORA	2665208	SANDE HILL DOUBLE EMORY	567336	74 305	1 11650	435	700	11	36		11 78
LOCKWOOD H D & SON GREENSBURG											
QUAILES CREST C D E BEAUTY	2692689	SANDE HILL DOUBLE EMORY	567336	75 076	1 9688	334	654	14	34		11 78
MCCANN E C DOWNSVILLE											
CLARKDELL EMORY KINDNESS	2634060	SANDE HILL DOUBLE EMORY	567336	72 234	3 10381	401	709	16	41		11 78
CLEARVIEWS DEDE	2650598	WELCOME FLASHS HOLLIREX	570735	73 178	2 12503	532	751	38	38		11 78
NORTH LOUISIANA EXPERIMENT STATION CALHOUN											
CALHOUN HOLLIREX ALPHA	2654708	WELCOME FLASHS HOLLIREX	570735	74 305	2 15625	609	783	33	39		11 78
CALHOUN HOLLIREX FANTA	2675097	WELCOME FLASHS HOLLIREX	570735	74 305	2 14660	679	676	40	39		11 78
CALHOUN HOLLIREX FRANCES	2678130	WELCOME FLASHS HOLLIREX	570735	74 305	2 15123	606	672	31	39		11 78
CALHOUN HOLLIREX JOY	2707573	WELCOME FLASHS HOLLIREX	570735	75 305	1 15424	673	670	34	35		11 78
CALHOUN CHOICE ALPHA	2712425	KELLOGG MINNIES CHOICE	580204	76 059	1 12424	553	701	30	30		11 78
STILLEY H S JR INDEPENDENCE											
PRICE BLACK HORNETS BETH	2694038	CLOVELLY TOP HORNET	575666	74 305	1 13161	561	895	26	36		11 78
WALKER M W ALEXANDRIA											
CLOVERLAND FORTUNES R TENIA	2640484	GRAIN MEADOW D FORTUNE	566944	73 287	3 14401	504	656	16	42		11 78
WARREN RONNIE AMITE											
REBEL LAND FORTUNES BETH	2658429	GRAIN MEADOW D FORTUNE	566944	73 229	3 14320	563	710	20	42		11 78
LAGREEN NANCES PRINCE ALMA	2705210	KELLOGG NANCES PRINCE	579650	75 267	1 15039	584	896	32	34		11 78
WARREN TINA AMITE											
REBEL LAND TRANSFERS ADRIAN	2658436	NOLICHUCKEY T C TRANSFER	575859	74 248	2 16285	696	837	28	39		11 78
MAINE											
BUBAR COREY M & SON SAINT ALBANS											
MAPLE ROW FAWN	2592316	KELLOGG MINNIES CHOICE	580204	71 255	4 14309	577	1065	37	42	V77	11 78
*MAPLE ROW FAY	2597651	KELLOGG MINNIES CHOICE	580204	71 297	4 16811	681	1377	49	42	V78	11 78
*MAPLE ROW FERN	2633453	KELLOGG MINNIES CHOICE	580204	73 305	2 13011	561	843	32	39	V78	11 78
MAPLE ROW FLO	2706671	KELLOGG MINNIES CHOICE	580204	76 252	1 13345	595	883	35	32	D78	11 78
BUBAR DAVID A SAINT ALBANS											
MAPLE ROW FAITH	2585714	KELLOGG MINNIES CHOICE	580204	72 294	3 12628	560	749	27	41	D77	11 78

(1) Herd Owner & Address / (2) Cow Names & Reg. No.		(3) Sire Name & Reg. No.		(4) Yr Bn	Av. des./no.	(5) Cows Record M	F	(6) Cow Index M	F	Rpt.	(7) Class	(8) Last Calv
MAR MIK FARM ASSOCIATES WINTHROP												
MAR MIK G E ERNA	2478C66	CLEVERLANDS GENERAL ELDORADO	552896	68	305	3 14883	637	671	26	42		11 78
MAR MIK D EMORYS RUBY	2676C77	SANDE HILL DOUBLE EMORY	567336	75	305	1 14076	551	737	18	34		11 78
MARKOWSKI MARGARET C WINTHROP												
PLEASANT HILL CHOICE LOUANN	2625813	KELLOGG MINNIES CHOICE	580204	72	305	1 16254	625	1004	35	35		11 78
ROSS NATALIE H & ALTHEA L FREEPORT												
PLEASANT VIEW MEMOIRE	2656148	KELLOGG MINNIES CHOICE	580204	74	305	2 12813	596	761	30	36		11 78
SHORES JAMES E JR GARDINER												
OAKLANDS CLEO	2675E46	FAUVER HILL W SUPER STAR	584453	74	305	1 14667	569	653	17	33	V78	11 78
UNIVERSITY OF MAINE ORONO												
UM CHOICE B HELENA	2706334	KELLOGG MINNIES CHOICE	580204	76	149	1 13291	679	743	31	29	V78	11 78
UM CHOICE B CATHY	2716526	KELLOGG MINNIES CHOICE	580204	76	050	1 15386	879	1001	45	30		11 78
MARYLAND												
BEARD EDWARD M WESTMINSTER												
UNICORN HOLLY HEIRESS	2622371	WELCOME FLASHS HOLLIREX	570735	72	305	2 13404	605	743	36	40		11 78
SANDAWAY D E ROBERTA	2679586	SANDE HILL DOUBLE EMORY	567336	75	288	1 13423	621	829	23	35		11 78
BROWN FRANK D JR PORT DEPOSIT												
MT ARARAT DOUBLE PATINA	2686448	SANDE HILL DOUBLE EMORY	567336	75	180	2 12095	579	676	19	39		11 78
CARSON JACOB B JR RISING SUN												
GREENHURST D E HOPE	2606124	SANDE HILL DOUBLE EMORY	567336	71	249	3 18895	722	1051	18	42	D75	11 78
ROSEWOODS DOUBLE HAPPY	2618519	SANDE HILL DOUBLE EMORY	567336	72	275	4 16603	640	881	13	44	D76	11 78
GREENHURST D E ALMA	2633119	SANDE HILL DOUBLE EMORY	567336	72	297	3 15585	654	714	15	42	V78	11 78
GREENHURST D E BETSY	2698364	SANDE HILL DOUBLE EMORY	567336	76	299	1 15077	655	661	14	35	D78	11 78
GREENHURST CHOICE MADOLYN	2715C15	KELLOGG MINNIES CHOICE	580204	76	095	1 12463	604	677	30	33		11 78
GREENHURST CHOICE CAROL	2739583	KELLOGG MINNIES CHOICE	580204	77	051	1 13797	614	752	30	33		11 78
CARSON STEVEN N RISING SUN												
LINDENHOF T DOM OLLY	2603576	LYRENE TOP DOMINO	574020	72	258	5 17795	676	823	14	44	D76	11 78
GREENHURST CHOICE OPHELIA	2719591	KELLOGG MINNIES CHOICE	580204	76	116	1 12675	547	691	26	33		11 78
CATTLE MANAGEMENT INC TOWSON												
WIN CREST HORNET JOJO	2725258	CLOVELLY TOP HORNET	575666	76	048	1 14848	593	720	17	34	V78	11 78
CLOVERLAND FARMS DAIRY INC PHOENIX												
GOLDEN HAVEN T DS JANA	2556427	WEE MANOR TOP DIVIDEND	579211	70	280	3 16186	617	1090	29	37	E78	11 78
SONNY ACRES T C SONYA	2589663	WEE MANOR TOP COMMAND	581091	72	305	1 18553	707	956	26	25	D78	11 78
HOOSIERLAND T C CHIEF T MY GAL	2592219	KELLOGGS T C CHIEF	579293	71	304	3 16798	747	1026	41	36	D74	11 78
SONNY ACRES T C TINKLE	2641129	WEE MANOR TOP COMMAND	581091	73	211	2 14613	586	954	27	29	V78	11 78
WEE MANOR T D DEEDIE	2649861	WEE MANOR TOP DIVIDEND	579211	72	287	4 16201	710	942	34	39	V78	11 78
DOWNEY FARMS INC WILLIAMSPORT												
DOWNEY HOLLIREX RULA	2620C65	WELCOME FLASHS HOLLIREX	570735	72	303	3 12266	536	680	32	43		11 78
ENGLAND CHARLES P RISING SUN												
GUERNLAND T GRACE	2667914	NOLICHUCKEY T C TRANSFER	575859	75	305	1 14860	528	677	12	34		11 78
ENGLAND T HOWARD NORTH EAST												
ENGLAND FARMS H MILL	2688237	CLOVELLY TOP HORNET	575666	75	190	2 13179	564	742	18	38	V78	11 78
ENGLAND FARMS H HOLLY	2707426	CLOVELLY TOP HORNET	575666	75	220	1 13870	590	758	19	34		11 78
ENGLAND FARMS W F AMY	2710143	GRANDVIEW WISTARS FABIAN	583550	76	149	1 12768	513	693	28	32		11 78
FOSTER BARBARA LOUISE PARKTON												
MINGODALE HOLLI JOY	2657539	WELCOME FLASHS HOLLIREX	570735	72	294	3 11604	521	709	36	42		11 78
FREY CLETUS HAGERSTOWN												
ROCKY MAPLE HOLLIREX PATTY	2659775	WELCOME FLASHS HOLLIREX	570735	74	304	2 15788	744	800	43	40		11 78
FREY HARRY L JR & SONS HAGERSTOWN												
ROCKY MAPLE F IRENE	2616269	HOUSLEYS DARI FAYVOR	580919	72	298	3 16920	763	1009	44	42	V76	11 78
ROCKY MAPLE TELESTAR DORVEEN	2715894	MAURANA WIS TELESTAR	586731	76	096	1 13921	563	714	31	31		11 78
GUERNLAND ASSOCIATES RISING SUN												
GUERNLAND E GLAD	2576C28	SANDE HILL DOUBLE EMORY	567336	71	277	5 12603	528	904	21	44		11 78
GUERNLAND T H AMY	2756160	CLOVELLY TOP HORNET	575666	75	251	1 13568	581	826	21	35		11 78
HAWKER DOUGLAS MAYNARD & EVELYN IRENE MIDDLETOWN												
HAWKERS NOBLE LUCY	2427306	YELLOW CREEK NOBLE CHIEF	528424	67	296	8 11541	525	679	28	46		11 78
HAWKER G EDGAR JR FREDERICK												
THREE BROOKS HOLLI CONNIE	2638406	WELCOME FLASHS HOLLIREX	570735	73	305	2 12703	629	669	39	40	D76	11 78
HAWKER PAMELA IRENE MIDDLETOWN												
CROWN STONE HORNET FAIRY	2677638	CLOVELLY TOP HORNET	575666	75	175	2 12117	540	855	24	38		11 78
HULL JOHN H JR & HULL ILLONA G WESTMINSTER												
HULLSIDE HORNETS VERONICA	2685520	CLOVELLY TOP HORNET	575666	75	305	1 13714	671	675	19	35	V78	11 78
HULLSIDE TELESTAR HONEY	2688652	MAURANA WIS TELESTAR	586731	75	305	1 15096	683	882	42	32	D78	11 78
LEVEL SQUARE ASSOCIATES HENDERSON												
LEVEL SQUARE EMORY PEACHES	2721761	SANDE HILL DOUBLE EMORY	567336	75	302	1 16509	713	943	28	35	D78	11 78
LEVEL SQUARE EMORY SAP	2721762	SANDE HILL DOUBLE EMORY	567336	75	305	1 13346	523	722	14	35	D78	11 78
LEVEL SQUARE EMORY MA	2721763	SANDE HILL DOUBLE EMORY	567336	75	305	1 16425	699	935	27	35	D78	11 78
LEVEL SQUARE EMORY RED	2721765	SANDE HILL DOUBLE EMORY	567336	75	288	1 14676	712	774	22	34	D78	11 78
MCCAULEY R A & SONS HAGERSTOWN												
SPRING GARDEN DOUBLE DUCHETTA	2647355	SANDE HILL DOUBLE EMORY	567336	73	305	2 11463	426	688	9	39		11 78
SCHNEBLY JOHN B CLEAR SPRING												
BLACK WALNUT HORNET GOLDIE	2698221	CLOVELLY TOP HORNET	575666	76	094	1 14672	604	695	18	34		11 78
SCHNEBLY SETH K CLEAR SPRING												
CROWN STONE HORNET GINGER	2705E4C	CLOVELLY TOP HORNET	575666	76	112	1 14723	561	684	15	34		11 78
CROWN STONE HORNET GENEVA	2716209	CLOVELLY TOP HORNET	575666	76	122	1 14245	561	652	15	34		11 78
UNICORN ASSOCIATES UNION BRIDGE												
MANOR CHIEFS ANITA	2401C03	YELLOW CREEK NOBLE CHIEF	528424	66	283	10 16317	678	966	31	47	D72	11 78
UNICORN PRETTY LILLIAN	2558546	MANOR PRINCE	578583	71	304	5 13956	574	662	18	38	D73	11 78
UNICORN EMORY MYRA	2595424	SANDE HILL DOUBLE EMORY	567336	71	252	4 14615	553	891	18	43	D75	11 78
UNIVERSITY OF MARYLAND COLLEGE PARK												
U OF MD EMORY ELENORE	2649886	SANDE HILL DOUBLE EMORY	567336	73	290	3 15245	649	927	24	38		11 78
U OF MD EMORY WILEEN	2649890	SANDE HILL DOUBLE EMORY	567336	73	305	2 15322	701	941	30	38		11 78
WILCOM WILLIAM J JR & PAULINE H FREDERICK												
CROWN STONE EMORY BETSY	2577C97	SANDE HILL DOUBLE EMORY	567336	71	304	4 13479	712	709	30	43	D76	11 78
WELCOME LAWN D EMORY CLARA	2584566	SANDE HILL DOUBLE EMORY	567336	71	252	4 10345	439	670	17	43	D76	11 78
MASSACHUSETTS												
GOODFIELD CHESTER E HARDWICK												
M C LADINA OF HARDWICK	2625585	KELLOGG MINNIES CHOICE	580204	72	305	3 11990	503	714	29	40		11 78
M C LOTTIE OF HARDWICK	2641409	KELLOGG MINNIES CHOICE	580204	73	261	4 13869	537	852	26	42		11 78
M C SUPREME OF HARDWICK	2697657	KELLOGG MINNIES CHOICE	580204	75	287	1 11544	503	704	26	34		11 78
M C TRUTH OF HARDWICK	2697658	KELLOGG MINNIES CHOICE	580204	75	106	1 13899	523	770	28	29		11 78
M C CHERYL OF HARDWICK	2697659	KELLOGG MINNIES CHOICE	580204	75	105	1 12099	583	746	35	32		11 78
M C LAD LOFTY OF HARDWICK	2697660	KELLOGG MINNIES CHOICE	580204	75	127	1 13325	603	751	31	29		11 78
M C EM CEE OF HARDWICK	2705C93	KELLOGG MINNIES CHOICE	580204	75	093	1 15156	604	819	32	29		11 78
M C MELINDA OF HARDWICK	2705C98	KELLOGG MINNIES CHOICE	580204	75	108	1 12698	531	724	29	29		11 78
M C KATRINKA OF HARDWICK	2714C31	KELLOGG MINNIES CHOICE	580204	76	099	1 11177	491	665	27	29		11 78
GOODFIELD LORELEI HARDWICK												
M C LADY OF HARDWICK	2691450	KELLOGG MINNIES CHOICE	580204	75	293	1 11772	489	720	25	34		11 78

(1) Herd Owner & Address / (2) Cow Names & Reg. No.		(3) Sire Name & Reg. No.		(4) Yr Bn	(5) Cows Record Av. das./no.	M	F	(6) Cow Index M	F	Rpt.	(7) Class	(8) Last Calv
GOODFIELD ROBERT G HARDWICK												
M C DUSTY OF HARDWICK	2625586	KELLOGG MINNIES CHOICE	580204	72	299	3 13659	552	917	32	41		11 78
M C NORANDY OF HARDWICK	2627934	KELLOGG MINNIES CHOICE	580204	72	305	3 14882	620	1074	41	40		11 78
JORDAN DAIRY FARMS INC RUTLAND												
HOUSATONIC FARMS QUEENY	2424834	OLD HOMESTEAD C A & A PHAREKA	505970	67	271	8 11745	521	802	26	46		11 78
ROBERTSON ROBERT ASHFIELD												
WYNDALE SUCCESS SHERRI	2506574	HANOVER HILL FAME SUCCESS	558237	69	270	6 14137	594	724	18	45		11 78
WYNDALE SUCCESS OLGA	2541592	HANOVER HILL FAME SUCCESS	558237	68	305	5 15493	618	847	17	44		11 78
WELSH KATHRYN JEFFERSON												
CLEIGHTON CHOICE HARRIET	2698696	KELLOGG MINNIES CHOICE	580204	76	089	1 10835	437	738	27	32		11 78
MICHIGAN												
CAR DALE FARMS SAINT JOHNS												
CAR DALE ANITA NOLA	2567218	SANDE HILL DOUBLE EMORY	567336	71	257	4 13588	558	854	20	44		11 78
CAR DALE JEAN DEBBY	2567228	SANDE HILL DOUBLE EMORY	567336	71	305	4 12243	577	712	22	44		11 78
CAR DALE JOAN MAPLE	2613303	LYRENE WISTAR DEACON	582195	72	297	4 12480	616	729	39	40		11 78
KOKOSINGS MINNIES SNOWFLAKE	2697741	KELLOGG MINNIES CHOICE	580204	76	079	1 14573	555	891	31	34		11 78
KOKOSINGS MINNIES CANARY	2699199	KELLOGG MINNIES CHOICE	580204	76	184	1 11755	461	662	23	34		11 78
CAR DALE MARY MAY	2707559	SANDE HILL DOUBLE EMORY	567336	76	305	1 14088	590	873	23	36		11 78
CAR DALE KITTY TIKE	2707561	WELCOME FLASHS HOLLIREX	570735	75	182	2 13239	615	759	41	40		11 78
CAR DALE TESS SILK	2707564	CLOVELLY TOP HORNET	575666	75	082	1 11624	480	686	14	35		11 78
CAR DALE FLUTE LIAL	2707565	CLOVELLY TOP HORNET	575666	75	305	1 11313	540	679	19	36		11 78
DENDELS ORCHARDS M C HEATHER	2711813	KELLOGG MINNIES CHOICE	580204	76	121	1 14828	564	909	32	34		11 78
CARY CHARLES V ALMA												
CARYS PIONEER CHEERS ECNAH	2568437	KELLOGG NANCES CHEER	576489	71	297	5 16478	702	828	18	39		11 78
CARYS PIONEER EMORYS TANYA	2628160	SANDE HILL DOUBLE EMORY	567336	72	291	4 15851	688	845	16	44		11 78
CARYS PIONEER WINSTON WANDA	2641251	EBER LEA FARMS WINSTON	569288	73	305	3 16883	803	695	30	42		11 78
CARYS PIONEER MACS FERN	2669721	CARYS PIONEER EMORYS MAC	585953	74	281	2 17415	732	783	20	29		11 78
CARYS PIONEER CHOICES MIMI	2709748	KELLOGG MINNIES CHOICE	580204	76	220	1 15720	716	816	31	33		11 78
DELAMATER EDWIN & LENA GRAND LEDGE												
SPRING MEADOW FANCY TWANA	2665559	WELCOME WISTARS FANCY	583872	74	305	2 15655	695	797	26	34		11 78
SPRING MEADOW EMORY MIA	2690701	SANDE HILL DOUBLE EMORY	567336	75	285	1 13078	557	661	15	35		11 78
SPRING MEADOW M C LISA	2714767	KELLOGG MINNIES CHOICE	580204	76	167	1 12468	554	737	30	33		11 78
DENDEL JACK ALLEGAN												
DENDELS ORCHARDS PRINCE CHERIE	2518374	DENDELS ORCHARD W PRINCE	578491	70	274	5 18776	804	865	34	35	V76	11 78
DENDELS ORCHARDS EMORY MINNIE	2630911	SANDE HILL DOUBLE EMORY	567336	73	268	3 16386	698	751	17	41	D76	11 78
SILVER BIRCH PRINCE DAISY	2636140	DENDELS ORCHARDS V PRINCE	573064	72	283	4 15812	663	709	23	38	D75	11 78
KAMPLANDS CORPORAL LADY	2694722	ANSMIL CHAMPION CHUM	561468	75	305	1 22017	769	698	3	35	V78	11 78
DENDELS ORCHARDS CHOICE MINNIE	2703067	KELLOGG MINNIES CHOICE	580204	76	066	1 15057	603	767	29	33		11 78
DUDDLES THOMAS R & ARDITH E LAKE CITY												
TOMAR JESSICA	2600513	SANDE HILL DOUBLE EMORY	567336	72	305	1 13390	491	699	11	35	D76	11 78
DUNN CARL & GAIL CEDAR SPRINGS												
SILVER BIRCH PRINCE AMELIA	2636144	DENDELS ORCHARDS V PRINCE	573064	71	305	2 14002	597	536	40	32		11 78
EISELE STEVEN BRUCE FOWLERVILLE												
MARVAL SALLY	2701495	SANDE HILL DOUBLE EMORY	567336	75	305	1 12107	552	728	20	34	D78	11 78
ELLIS PAT ALLEGAN												
FROSTLAND CORPORAL CELIA	2687814	APPLEBROOK FAMES CORPORAL	557482	73	305	1 25753	1073	1055	40	35	D76	11 78
ELMWOOD FARMS FRANKENMUTH												
OVILEA KNP ENID	2692305	KELLOGG NANCES PRINCE	579650	75	205	1 13671	590	673	28	34	V78	11 78
OVILEA KNP JAYNE	2692306	KELLOGG NANCES PRINCE	579650	75	132	1 13723	563	656	25	34	D78	11 78
FISH JAMES A & ALICE B HICKORY CORNERS												
LOCKSHORE PAT ELSA	2663669	FALCONS WISTAR PATRICIAN	583873	73	243	4 16420	658	831	23	41	V78	11 78
LOCKSHORE PAT TERRY	2663693	FALCONS WISTAR PATRICIAN	583873	74	223	3 16853	671	792	22	39	D78	11 78
LOCKSHORE WINSTON JAMAICA	2667414	EBER LEA FARMS WINSTON	569288	74	285	3 18407	710	867	24	43	V78	11 78
LOCKSHORE FORTUNE FOLLY	2668492	LOCKSHORE FORTUNE	585722	74	213	3 17635	701	704	19	32	V78	11 78
LOCKSHORE HORNET ALPHEA	2724376	CLOVELLY TOP HORNET	575666	75	163	1 16253	698	712	18	35		11 78
LOCKSHORE HORNET BETHELLE	2724391	CLOVELLY TOP HORNET	575666	75	166	2 16068	661	734	18	39	V78	11 78
LOCKSHORE N P SNOWFLAKE	2729149	KELLOGG NANCES PRINCE	579650	76	068	1 18593	621	850	26	34		11 78
LOCKSHORE CHOICE ELNA	2729150	KELLOGG MINNIES CHOICE	580204	76	046	1 13699	522	656	24	33		11 78
LOCKSHORE HORNET JET	2746352	CLOVELLY TOP HORNET	575666	75	305	1 15156	636	655	14	36	V78	11 78
FISH JAMES A JR HICKORY CORNERS												
LOCKSHORE FORTUNE WILLOW	2667429	GRAIN MEADOW D FORTUNE	566944	74	265	3 16593	709	668	21	42	V78	11 78
FISH TAMALYN HICKORY CORNERS												
LOCKSHORE HORNET SANDY	2708712	CLOVELLY TOP HORNET	575666	75	305	1 17075	687	798	18	36	V78	11 78
FRAHM THOMAS FRANKENMUTH												
COLBYS GLADYS	2665058	CLEVERLANDS GENERAL ELDORADO	552896	74	285	2 14610	716	705	37	40	D78	11 78
ELMWOODS CHOICE JUDY	2733580	KELLOGG MINNIES CHOICE	580204	76	059	1 13459	570	859	34	33		11 78
HARTWAY KENNETH RICHMOND												
SILVER BIRCH PRINCE FANCY	2636143	DENDELS ORCHARDS V PRINCE	573064	70	305	4 13921	647	524	44	39		11 78
HEBNER THOMAS & PAULETTE BAD AXE												
LOOKWELL TOP VERTA	2700239	CLOVELLY TOP HORNET	575666	75	305	1 11660	529	658	18	34	V78	11 78
JACKSON NEIL A CARO												
COLBYS WANDA	2665056	EBER LEA FARMS WINSTON	569288	74	260	2 12992	558	709	29	39	D76	11 78
KIRKLIN DALE KALAMAZOO												
LOCK U REJOICE OF WALNUT MANOR	2617802	LOCKSHORE T M WISTAR	580970	72	292	4 14561	737	686	27	39	V78	11 78
W HORNET TRUDY OF WALNUT MANOR	2672476	CLOVELLY TOP HORNET	575666	74	281	2 14203	710	724	19	40	D78	11 78
FANCY NIDA OF WALNUT MANOR	2691429	WELCOME WISTARS FANCY	583872	75	305	1 15835	803	712	27	33	V78	11 78
KIRKLIN MOLLY KALAMAZOO												
HORNETS TERRI OF WALNUT MANOR	2736259	CLOVELLY TOP HORNET	575666	75	293	1 13339	673	656	17	35	D78	11 78
MICHIGAN STATE UNIVERSITY KELLOGG FARM HICKORY CORNERS												
KELLOGG EMORY JOANNE	2519912	SANDE HILL DOUBLE EMORY	567336	69	295	6 17229	799	747	26	45	V78	11 78
DENDELS ORCHARDS M E RUTH	2566550	SANDE HILL DOUBLE EMORY	567336	71	286	5 19542	857	1058	37	44	V78	11 78
CAR DALES EMORY JOY	2600004	SANDE HILL DOUBLE EMORY	567336	72	289	5 16971	808	700	24	44	D75	11 78
KELLOGG T HORNET MARIAM	2628288	CLOVELLY TOP HORNET	575666	73	305	3 18709	800	925	21	42	V78	11 78
KELLOGG EMORYS JANET	2628290	SANDE HILL DOUBLE EMORY	567336	72	252	4 17221	739	753	18	43	D76	11 78
KELLOGG EMORY PENNY	2645389	SANDE HILL DOUBLE EMORY	567336	73	284	3 18833	793	1011	26	42	V78	11 78
KELLOGG EMORYS C LINDY	2654463	SANDE HILL DOUBLE EMORY	567336	72	292	4 16777	686	733	13	43	D78	11 78
KELLOGG TOP HORNETS LONI	2673500	CLOVELLY TOP HORNET	575666	75	305	2 17730	775	721	18	39	D78	11 78
KELLOGG TILLS MINNIE C	2673503	KELLOGG CORPORALS TILL	587498	75	211	2 18884	748	715	20	29	D78	11 78
MAP ACR EMORYS ZENNIA	2678541	SANDE HILL DOUBLE EMORY	567336	74	176	2 16194	728	676	22	39	V78	11 78
MUNGLES EMORY BONS ANN	2686368	KELLOGG EMORYS BON	587601	75	305	1 19118	794	751	25	24	V78	11 78
KELLOGG T HORNETS WILDA	2692433	CLOVELLY TOP HORNET	575666	75	305	1 17136	711	786	18	36	V78	11 78
KELLOGG T HORNETS MADGE	2692443	CLOVELLY TOP HORNET	575666	75	229	1 16214	695	749	18	35	V78	11 78
KELLOGG CHOICES M E RUTH	2692445	KELLOGG MINNIES CHOICE	580204	75	207	1 16838	709	830	30	34	V78	11 78
KELLOGG CHOICES TAFFY	2720515	KELLOGG MINNIES CHOICE	580204	76	082	1 17481	615	856	24	33		11 78
MIKEK STEVE & SONS SAINT LOUIS												
MIKEK FARMS CORPORAL ALMA	2645781	APPLEBROOK FAMES CORPORAL	557482	73	295	3 14996	709	755	32	41		11 78
MODDERMAN HENRY A MARNE												
RIVER DALE DE LUCY	2641637	SANDE HILL DOUBLE EMORY	567336	71	305	2 11598	455	654	13	37		11 78

(1) Herd Owner & Address (2) Cow Names & Reg. No.		(3) Sire Name & Reg. No.	(4) Yr Sn	Av. das./no.	(5) Cows Record M	F	(6) Cow Index M	F	Rpt.	(7) Class	(8) Last Calv
PAVELKA THOMAS MICHAEL & ANDREW STANDISH											
MAP ACR EMORY STARR	2580393	SANDE HILL DOUBLE EMORY	567336 71	298	5 11824	482	713	13	44		11 78
PLEINESS HARLAN E SCOTTVILLE											
SILVER BIRCH PRINCE TRACY	2532527	DENDELS ORCHARDS V PRINCE	573064 70	305	4 15314	758	859	45	39	V76	11 78
SILVER BIRCH PRINCE ESSIE	2532934	DENDELS ORCHARDS V PRINCE	573064 69	305	4 14337	595	789	25	38	D75	11 78
SILVER BIRCH PRINCE BECKY	2648086	DENDELS ORCHARDS V PRINCE	573064 71	305	3 14783	628	764	27	37	D75	11 78
COLBYS T TEA	2686217	CLOVELLY TOP HORNET	575666 75	305	1 14088	573	669	12	35	D78	11 78
PLEINESS SHERI SCOTTVILLE											
MAPLE DAWN FAYVOR VASE	2609697	HOUSLEYS DARI FAYVOR	580919 72	305	2 18209	642	817	17	40	V78	11 78
RADER FARMS HOWARD CITY											
RADERS TH TRACY	2662238	CLOVELLY TOP HORNET	575666 74	296	2 11116	502	670	15	39	V78	11 78
RADER HERMAN HOWARD CITY											
*RADERS KING B CANDICE	2569770	LANCES KING BILLY	557737 71	245	4 15171	582	783	15	43	V78	11 78
RADERS DOUBLE E HILDA	2609072	SANDE HILL DOUBLE EMORY	567336 72	305	3 12934	530	794	17	42	D78	11 78
RADERS D EMORY BETTYJO	2617502	SANDE HILL DOUBLE EMORY	567336 72	243	4 11650	518	685	16	43	D78	11 78
RADERS DOUBLE E CINDY	2629347	SANDE HILL DOUBLE EMORY	567336 73	294	3 11328	491	697	14	42		11 78
RADERS TH RUTH	2662222	CLOVELLY TOP HORNET	575666 74	291	2 13170	574	879	22	39	D78	11 78
RADERS T H COCOA	2686561	CLOVELLY TOP HORNET	575666 75	305	1 12099	548	672	16	33	V78	11 78
RADERS TELESTAR LIBERTY	2707467	MAURANA WIS TELESTAR	586731 75	090	1 10858	432	762	34	30		11 78
RICH ACRES FARMS BURR OAK											
SILVER BIRCH PRINCE ROSIE	2535468	DENDELS ORCHARDS V PRINCE	573064 70	228	2 14132	716	1125	59	34		11 78
SILVER BIRCH PRINCE AZENITH	2636153	DENDELS ORCHARDS V PRINCE	573064 70	244	2 10987	499	771	35	34		11 78
ROTH ALLEN F LOWELL											
LONE OAK ELDORADO DOTTIE	2673397	CLEVERLANDS GENERAL ELDORADO	552896 73	293	3 14087	613	669	26	42		11 78
SCHLICKER ELMER & GLENN FREELAND											
TRI VALLEY DOUBLE EMORY PEARL	2683059	SANDE HILL DOUBLE EMORY	567336 74	305	2 11215	538	687	21	38		11 78
TRI VALLEY DOUBLE EMORY LEE	2683060	SANDE HILL DOUBLE EMORY	567336 74	305	2 12970	599	897	27	38		11 78
SCHUTTE RICHARD MCBAIN											
R JOS DEACONS NELL	2623056	LYRENE WISTAR DEACON	582195 73	241	3 16896	847	1033	57	37		11 78
SCHWASS JAMES C SCOTTVILLE											
SPRINGDALE EMORY BRENDA	2572763	SANDE HILL DOUBLE EMORY	567336 71	305	5 16825	696	908	20	44		11 78
SPRINGDALE JAKES ROXY	2657409	LYRENE CLINT JAKE	584832 74	305	2 16458	634	650	8	28		11 78
SPRINGDALE JAKES BETH	2657410	LYRENE CLINT JAKE	584832 74	253	3 16068	629	678	11	31		11 78
SPRINGDALE JAKE BERNO	2663733	LYRENE CLINT JAKE	584832 74	257	2 18167	706	721	15	26		11 78
SPRINGDALE JAKE LORA	2690381	LYRENE CLINT JAKE	584832 75	204	2 17865	728	881	28	26		11 78
SPRINGDALE JAKE VERL	2690384	LYRENE CLINT JAKE	584832 75	241	2 18174	658	869	17	27		11 78
SPRINGDALE D EMORY LUELLA	2707775	SANDE HILL DOUBLE EMORY	567336 76	207	1 18960	693	885	20	35		11 78
SPRINGDALE CHOICE BEATRICE	2716250	KELLOGG MINNIES CHOICE	580204 76	158	1 16104	643	769	29	33		11 78
SPRINGDALE JAKES JOY	2716255	LYRENE CLINT JAKE	584832 76	088	1 20004	724	874	22	20		11 78
SPRINGDALE CHOICE MYRA	2716257	KELLOGG MINNIES CHOICE	580204 76	100	1 14533	605	652	26	33		11 78
SMITH ELTON R & GOOD JERRY E CALEDONIA											
BLACK CREEK ROWETTA	2622086	SANDE HILL DOUBLE EMORY	567336 72	226	3 14699	592	831	17	42	D75	11 78
MED O BLOOM WISTAR PAM	2665090	MED O BLOOM MAUDES WISTAR	585357 74	296	2 15276	684	698	25	29	D78	11 78
MED O BLOOM LUKE RESA	2690042	DENDELS ORCHARDS EMORY LUKE	585955 75	295	1 16544	751	714	29	22	D78	11 78
MED O BLOOM LUKE CONNIE	2690044	DENDELS ORCHARDS EMORY LUKE	585955 75	305	1 19305	862	994	40	22	V78	11 78
MED O BLOOM CHOICE SKIP	2709022	KELLOGG MINNIES CHOICE	580204 76	267	1 14597	713	707	30	34	D78	11 78
SMITH RANDY SUMNER											
D RANS D E JEWEL	2709757	SANDE HILL DOUBLE EMORY	567336 75	305	1 13039	573	701	17	35		11 78
D RANS D E LIBBY	2751379	SANDE HILL DOUBLE EMORY	567336 76	146	1 12788	536	671	14	34		11 78
STROUD FRANCES H & WALTER C MARION											
RADERS CHOICE CALICO	2712766	KELLOGG MINNIES CHOICE	580204 76	062	1 9766	361	713	26	32		11 78
TURNER THOMAS J HEMLOCK											
TURNER FARM EMORYS TULIP	2687551	SANDE HILL DOUBLE EMORY	567336 75	269	2 13432	577	760	17	37		11 78
TURNER WILLIAM J & MAXINE HEMLOCK											
TURNER FARM EMORYS NAN	2688486	SANDE HILL DOUBLE EMORY	567336 75	305	1 13488	558	811	20	33		11 78
TURNER FARM EMORYS KERRI	2713781	SANDE HILL DOUBLE EMORY	567336 76	167	1 14468	644	772	21	33		11 78
TURNER FARM EMORYS LAURIE	2715241	SANDE HILL DOUBLE EMORY	567336 76	237	1 14429	671	785	22	33		11 78
TURNER FARM MINNIES RENEE	2727245	KELLOGG MINNIES CHOICE	580204 76	051	1 12541	557	739	29	29		11 78
VILLWOCK CLARENCE H & SONS NILES											
CLARAMYS DOUBLE PENNY	2579109	SANDE HILL DOUBLE EMORY	567336 71	292	4 13708	627	697	20	42		11 78
CLARAMYS DOUBLE AGGIE	2613496	SANDE HILL DOUBLE EMORY	567336 72	290	3 15213	661	889	26	41		11 78
CLARAMYS DOUBLE KAY	2631157	SANDE HILL DOUBLE EMORY	567336 73	212	3 13073	517	762	19	41		11 78
WATSON WARREN E HEMLOCK											
WATSON CAESAR DELL	2518202	WATSON SULTAN CAESAR	576557 69	305	5 14791	600	931	27	35		11 78
WATSON D EMORY PHYLLIS	2589739	SANDE HILL DOUBLE EMORY	567336 71	305	4 14255	572	939	21	43		11 78
WATSON D EMORY DECCA	2673952	SANDE HILL DOUBLE EMORY	567336 74	274	2 13633	582	726	16	39		11 78
WATSON TILLS SALLY	2712982	KELLOGG CORPORALS TILL	587498 76	056	1 15454	698	757	31	21		11 78
WESTENFELDER REGINALD FREMONT											
SILVER BIRCH PRINCE FLORA	2636157	DENDELS ORCHARDS V PRINCE	573064 70	304	3 12944	618	689	36	37		11 78
WITT ROY BYRON											
EMORYS QUEEN STAR	2616573	SANDE HILL DOUBLE EMORY	567336 72	285	4 13446	565	797	20	41		11 78
WOOD MERLE SCOTTVILLE											
MAPLE WOOD CORPORAL MAWN	2553083	APPLEBROOK FAMES CORPORAL	557482 70	303	5 14948	639	673	19	45		11 78
WOOD RONALD M SCOTTVILLE											
COLBYS PORTIA	2489784	LYRENE MAY ROSE PRINCE	553667 69	302	7 15985	708	690	31	46	V75	11 78
MAPLE WOOD EMORYS TURTLE	2590278	SANDE HILL DOUBLE EMORY	567336 71	290	4 14384	673	802	26	44		11 78
MAPLE WOOD HOLLIREX POLLY	2696556	WELCOME FLASHS HOLLIREX	570735 75	139	1 16710	777	679	39	34		11 78
WORDELMAN KAREN THREE RIVERS											
WORDELMANS HOLLIREX CONTESSA	2698509	WELCOME FLASHS HOLLIREX	570735 75	195	2 15408	755	697	41	39	V78	11 78
WORDELMAN NORMAN THREE RIVERS											
WORDELMANS DOUBLE E CHER	2628704	SANDE HILL DOUBLE EMORY	567336 71	305	3 14751	588	871	17	42	V78	11 78
WORDELMANS DOUBLE E CHANDAR	2651579	SANDE HILL DOUBLE EMORY	567336 72	220	3 15435	662	932	22	41	V78	11 78
MINNESOTA											
ABRAHAMSON DAVID A BROWERVILLE											
DA MAR ELDORADO GOLDIE GENEVA	2518577	CLEVERLANDS GENERAL ELDORADO	552896 69	300	6 13837	662	677	31	45	D76	11 78
DA MAR ELDORADO BARB BAMBI	2662544	CLEVERLANDS GENERAL ELDORADO	552896 74	305	2 15390	727	683	30	38	D76	11 78
ALDRICH GERALD H BUFFALO											
SILVER GABLES FATE	2699145	CLEVERLANDS GENERAL ELDORADO	552896 73	298	3 13015	549	795	30	42	D76	11 78
ANDERSON GLEN A LESTER PRAIRIE											
BASKETS PICNIC	2658071	HOUSLEYS DARI FAYVOR	580919 74	268	3 13372	575	653	24	42	V78	11 78
UP THE CREEK TELESTARS METEOR	2707364	MAURANA WIS TELESTAR	586731 75	217	1 11717	516	657	28	32	V78	11 78
ANDERSON GLEN A & SONS LESTER PRAIRIE											
UP THE CREEK EXTRAS NADIA	2707366	HORNBACK FARM PRINCE EXTRA	586569 75	205	1 14295	564	733	23	28	V78	11 78
BACKES CARL H SAUK RAPIDS											
MAYWOOD ROAD QUANTITY KITTY	2666850	SCHWINGHAMER FARM QUANTITY	579362 74	305	2 15297	639	854	33	39	D78	11 78
MAYWOOD ROAD DARI FAYVOR IVY	2680103	HOUSLEYS DARI FAYVOR	580919 74	226	2 15263	639	662	25	39	E78	11 78
BARLAU GORDON H & FAMILY NORWOOD											
EVERGREEN FARM RITA	2678788	CLOVELLY TOP HORNET	575666 75	263	1 16743	772	1012	31	34	V78	11 78

(1) Herd Owner & Address / (2) Cow Names & Reg. No.		(3) Sire Name & Reg. No.		(4) Yr Bn	Av. das./no.	(5) Cows Record M	F	(6) Cow Index M	F	Rpt.	(7) Class	(8) Last Calv
BERNING WALTER & SONS INC ALBERTVILLE												
GREEN WAVES T H JEAN	2723357	CLOVELLY TOP HORNET	575666	76	055	1 12794	465	662	9	33		11 78
BOLDTHEN DION R LE SUEUR												
SHARON MAPLES HOLLI TID	2677546	WELCOME FLASHS HOLLIREX	570735	74	256	1 12435	510	672	31	36		11 78
BOLDTHEN L A LE SUEUR												
WHITE OAK SLOPE KATE	2510561	CLEVERLANDS GENERAL ELDORADO	552896	69	303	5 12602	594	856	40	45		11 78
SHARON MAPLES KELL TASHA	2662882	KELLOGG NANCES PRINCE	579650	74	305	1 11153	516	677	28	34		11 78
SHARON MAPLES BART UALA	2680923	GRANDVIEW WISTARS BART	585136	75	237	2 12227	594	858	44	37		11 78
SHARON MAPLES TOP H URSA	2696624	CLOVELLY TOP HORNET	575666	75	305	1 11058	422	674	13	34		11 78
CAPPO ART CHISHOLM												
MESABA EXTRA ONA	2613767	MESABA NANCE EXTRA	583450	72	258	5 13118	419	650	2	36	A76	11 78
U OF MINN GR R DENA	2626998	ROES MOR E DISTINCTION	548128	73	305	2 14770	579	702	21	40	D76	11 78
MESABA EXTRA BESSIE	2641624	MESABA NANCE EXTRA	583450	73	293	3 14059	558	664	17	32	D76	11 78
MESABA EXTRA RACINA	2641626	MESABA NANCE EXTRA	583450	73	303	3 13792	578	722	23	32	V78	11 78
CAPPO ART & MARILYN CHISHOLM												
MESABA EXTRA LUSTREE	2622732	MESABA NANCE EXTRA	583450	72	290	3 14380	511	689	11	32	V78	11 78
DALLENBACH MRS W J MORGAN												
W J HORNET LINDA	2701996	CLOVELLY TOP HORNET	575666	75	305	1 12727	521	787	18	35	V78	11 78
W J HORNET TONYA	2717101	CLOVELLY TOP HORNET	575666	76	055	1 11017	496	686	18	32		11 78
FORNER DONALD J CHASKA												
THREE CLIFFS FOREMOST PEACH	2589628	GAYOSO VIEW FAMES FOREMOST	558793	71	297	4 12541	467	688	18	43	V78	11 78
THREE CLIFFS HORNET ANNIE	2695165	CLOVELLY TOP HORNET	575666	75	305	1 10817	447	670	14	35	D78	11 78
THREE CLIFFS FABIAN AVIS	2695169	GRANDVIEW WISTARS FABIAN	583550	75	305	1 11960	515	777	35	32	D78	11 78
THREE CLIFFS FABIAN AGNES	2695171	GRANDVIEW WISTARS FABIAN	583550	75	305	1 11684	446	757	30	32	D78	11 78
FORNER JANET M CHASKA												
THREE CLIFFS HORNET BEAUTY	2695179	CLOVELLY TOP HORNET	575666	76	223	1 10027	399	675	14	33	V78	11 78
FREIHEIT DAMON LAKE CITY												
GOOSE HILL HORNETS JEWEL	2685551	CLOVELLY TOP HORNET	575666	75	265	1 13747	479	748	13	33		11 78
FUCHS WALTER R NERSTRAND												
BOULDER CREEK A GOLDILOCKS	2655178	CAR DALES VALOR ACE	572488	74	305	2 13820	668	683	40	39	V78	11 78
FUCHS WALTER R & MICHAEL W NERSTRAND												
BOULDER CREEK A PANSY	2655182	CAR DALES VALOR ACE	572488	74	305	2 13762	611	662	33	39	A76	11 78
BOULDER CREEK L SALEM	2687427	NANCES LEADER OF MAPLE VUE	573968	75	305	1 15983	650	749	16	34	D78	11 78
GIEBENHAIN LYLE A NORWOOD												
GIEBENHAIN FARMS E NORMA	2670879	SANDE HILL DOUBLE EMORY	567336	73	211	3 10564	422	691	19	39		11 78
GIEBENHAIN FARMS E MAUDE	2670882	SANDE HILL DOUBLE EMORY	567336	73	279	2 7820	305	677	15	36		11 78
HANKS GENE A WINNEBAGO												
OAKVALE T H MARY	2709098	CLOVELLY TOP HORNET	575666	76	042	1 12292	400	670	10	31		11 78
HEINS RUSSELL & BERNICE EYOTA												
BERNELL K CYNTHIA	2685621	KELLOGG NANCES PRINCE	579650	75	229	2 13297	638	696	30	37	D78	11 78
BERNELL K OLEETA	2710394	KELLOGG NANCES PRINCE	579650	76	205	1 13766	590	670	25	32	D78	11 78
JOHNSON CARL E BARNUM												
CLOVER GLEN POLLY	2612317	CLEVERLANDS GENERAL ELDORADO	552896	72	182	2 12287	488	653	24	39		11 78
CLOVER GLEN GLEE	2612327	SCHWINGHAMER FARM QUANTITY	579362	72	305	1 12865	532	689	30	34		11 78
KURTH ROGER STEWART												
T WAY HORNET CHIPPER	2691397	CLOVELLY TOP HORNET	575666	74	278	1 11644	523	722	20	35		11 78
MELCHERT MARTIN GILBERT WACONIA												
PLEGROVSANT HORTY	2662817	SANDE HILL DOUBLE EMORY	567336	73	305	3 12875	519	808	16	42	V78	11 78
NELSON ORVILLE S WEBSTER												
HAZELWOOD ACMES ALICE	2626520	HOMINY HILL ACME	550014	72	296	4 15400	591	730	17	43		11 78
PIERSON NELS JR BUTTERFIELD												
PIERSONS FOREMOST C TERESA	2655478	GAYOSO VIEW FAMES FOREMOST	558793	74	214	2 17179	769	763	36	38		11 78
RAISANEN PAUL COKATO												
PIONEER LANE HORNET CLOVER	2686712	CLOVELLY TOP HORNET	575666	74	305	1 13338	495	698	11	35	V78	11 78
RUBLE RICHARD W AUSTIN												
VALETA OF LONGWOOD	2693511	CLOVELLY TOP HORNET	575666	75	305	1 13120	585	737	19	32		11 78
SCHRUPP DAVID M & PAMELA A COLOGNE												
EMPIRE FARM CHERRY	2695530	MELCHERT FARMS DARI KINGSMAN	586126	73	280	3 14080	645	754	34	33	D76	11 78
SCHRUPP FAMILY DAVID M & MELCHERT ALFRED & JONATHON A PAYNESVILLE												
WALLAINE FARM RAVE	2614893	HOUSLEYS DARI FAYVOR	580919	72	243	4 11709	623	665	40	43	V78	11 78
SCHWINGHAMER BERT & GERT ALBANY												
MYOWN DEACONS PAM	2654130	LYRENE WISTAR DEACON	582195	74	229	3 15952	720	1005	40	36	V78	11 78
SKAAR CHRIS W & SONS HAYWARD												
PINE RIDGE SUCCESS LEAH	2612185	HANOVER HILL FAME SUCCESS	558237	72	305	4 16548	691	757	14	43	E78	11 78
SKAAR JAMES & FAMILY HAYWARD												
GOLDEN HART DARI L FLICK	2591593	PINE RIDGE DARI LUKE	579196	71	293	4 14335	624	677	24	33	D75	11 78
GOLDEN HART T HORNETS BEA	2708196	CLOVELLY TOP HORNET	575666	75	175	2 12536	494	763	16	38		11 78
STOLTZ KENNETH & FAMILY WINONA												
HILLDALE D E SKIPPY	2633584	SANDE HILL DOUBLE EMORY	567336	72	258	3 12756	583	671	17	42	D78	11 78
TENNIS PHIL & FAMILY HAYWARD												
ALCHRIST TOP UTAH	2708142	CLOVELLY TOP HORNET	575666	75	055	1 12775	556	783	21	34		11 78
ALCHRIST TOP MONTE	2731582	CLOVELLY TOP HORNET	575666	76	090	1 10785	436	659	14	34		11 78
TYRRELL HOWARD T BROWERVILLE												
OAK CREST BEGINS GINNY	2542608	NORTHERN HERMES	543158	70	279	6 13950	685	672	29	45	D75	11 78
UNIVERSITY OF MINNESOTA GRAND RAPIDS												
U OF MINN GR W YULA	2648277	SANDE HILL DOUBLE EMORY	567336	73	296	3 12868	542	663	9	41	D78	11 78
U OF MINN GR R TAMMY	2679672	CLOVELLY TOP HORNET	575666	75	227	2 14385	654	717	18	39	V78	11 78
U OF MINN GR G CHIP	2700313	KELLOGG MINNIES CHOICE	580204	76	189	1 11385	545	661	28	34	A78	11 78
U OF MINN GR C ERMA	2700314	SANDE HILL DOUBLE EMORY	567336	76	175	1 13791	467	778	10	35	D78	11 78
U OF MINN GR D CATNIP	2700315	KELLOGG MINNIES CHOICE	580204	76	158	1 11645	571	671	30	34	D78	11 78
U OF MINN GR H TONI	2700317	CLOVELLY TOP HORNET	575666	76	188	1 12693	615	658	18	35	D78	11 78
U OF MINN GR C TWINKLE	2700318	CLOVELLY TOP HORNET	575666	76	136	1 12828	554	654	15	34	V78	11 78
U OF MINN GR D TRUDIE	2710446	CLOVELLY TOP HORNET	575666	76	102	1 13610	597	702	16	33	D78	11 78
UNIVERSITY OF MINNESOTA SAINT PAUL												
U OF MINN R BOLD AND BRIGHT	2622873	SANDE HILL DOUBLE EMORY	567336	72	300	4 13352	633	717	26	43	D78	11 78
U OF MINN R EMORY SPUN SILVER	2622874	SANDE HILL DOUBLE EMORY	567336	72	300	3 15868	705	988	27	42	A76	11 78
U OF MINN R WOUNDED KNEE	2632638	SANDE HILL DOUBLE EMORY	567336	73	266	4 13400	536	676	8	43	A78	11 78
U OF MINN R TWO AND FROM	2632640	SANDE HILL DOUBLE EMORY	567336	73	305	3 13939	580	767	14	42	A78	11 78
U OF MINN R BANKERS DREAM	2654395	WELCOME FLASHS HOLLIREX	570735	73	249	3 15098	653	781	35	42	A78	11 78
U OF MINN R FLIGHT OF FANCY	2683150	CLOVELLY TOP HORNET	575666	74	237	2 13468	565	678	12	39	V78	11 78
U OF MINN R SILVERS MISTAKE	2683153	CLEVERLANDS GENERAL ELDORADO	552896	75	305	1 14992	717	685	28	35	D78	11 78
U OF MINN R LEAVE ME ALONE	2694551	CLOVELLY TOP HORNET	575666	75	305	1 14792	638	831	20	32	V78	11 78
U OF MINN R BIG DEAL	2709578	CLOVELLY TOP HORNET	575666	76	217	1 13693	602	701	20	32	V78	11 78
U OF MINN R STINGING CHICKEN	2709579	CLOVELLY TOP HORNET	575666	76	224	1 15181	662	777	23	32	V78	11 78
U OF MINN R FAST TRICK	2709580	CLOVELLY TOP HORNET	575666	76	183	1 13968	581	752	18	33	D78	11 78
VERGIN JEROME BUFFALO												
RIDGEROLL N P JACKIE	2720777	KELLOGG NANCES PRINCE	579650	76	071	1 14177	564	735	26	33		11 78

(1) Herd Owner & Address	(2) Cow Names & Reg. No.	(3) Sire Name & Reg. No.	(4) Yr Bn	Av. das./no.	(5) Cows Record M	F	(6) Cow Index M	F	Rpt.	(7) Class	(8) Last Calv
VOORHEES LEONARD & SONS DANVERS											
LENMAR LADYS FAY	2654182	HOUSLEYS DARE FAVOR	580919	73 234	3 17297	703	1009	38	41	V76	11 78
LENMAR HORNETS PAULA	2692261	CLOVELLY TOP HORNET	575666	75 237	1 13653	519	720	12	33	V78	11 78
WACHHOLZ EARL WINONA											
HILLDALE T H SHARON	2671680	CLOVELLY TOP HORNET	575666	74 188	2 14650	661	853	25	38	V78	11 78
HILLDALE T H HONEY	2671681	CLOVELLY TOP HORNET	575666	74 305	1 13536	673	665	20	33	V78	11 78
HILLDALE T H KAY	2671683	CLOVELLY TOP HORNET	575666	74 267	2 14723	689	791	22	39	E78	11 78
HILLDALE T H SANDY	2671684	CLOVELLY TOP HORNET	575666	74 205	2 13500	522	680	8	38	V78	11 78
WALKER DONALD R & SON FARIBAULT											
DONLO FARM PRINCE AMANDA	2672440	KELLOGG NANCES PRINCE	579650	74 218	2 11427	556	654	30	37	D78	11 78
DONLO FARM TOP CECLIA	2710385	CLOVELLY TOP HORNET	575666	75 305	1 11760	495	702	15	33	D78	11 78
DONLO FARM TH GRETCHEN	2743519	CLOVELLY TOP HORNET	575666	76 054	1 10828	399	763	17	33		11 78
WIRT RUSSELL J & FAMILY LEWISTON											
OAK HOLLOW PETE COPETTE	2641703	WAGNERS S PETE	578228	73 302	3 15148	620	674	16	37		11 78
MAPLE LEAF HORNETS GRACEROSE	2706595	CLOVELLY TOP HORNET	575666	76 157	1 14531	645	786	22	35		11 78
MAPLE LEAF HORNETS MICKEY	2717629	CLOVELLY TOP HORNET	575666	76 069	1 13500	697	684	24	34		11 78
MISSISSIPPI											
BARHAM ROBERT M & DARNELL RALPH B COLDWATER											
CLEARVIEWS EVA HELENE	2706483	CLOVELLY TOP HORNET	575666	74 252	2 11926	464	657	14	38		11 78
ECKFORD JAMES W STARKVILLE											
CUS GEE EMORY SUGAR	2656432	SANDE HILL DOUBLE EMORY	567336	73 305	2 15457	624	916	26	37	D75	11 78
MCGEE DAVID STARKVILLE											
CUS GEE CHOICE EFFIE	2709843	KELLOGG MINNIES CHOICE	580204	76 072	1 15610	787	845	40	32		11 78
MCGEE WILLIAM H MISSISSIPPI STATE											
CUS GEE HOLLIREX MAYDETTE	2656448	WELCOME FLASHS HOLLIREX	570735	73 287	3 16694	623	747	30	41	D76	11 78
CUS GEE CHOICE VENA	2715238	KELLOGG MINNIES CHOICE	580204	76 055	1 13911	706	738	35	32		11 78
MENGEL DAVID A & JUDY K STARKVILLE											
WILANOR MASTER JEANIE	2628470	MAGNOLIA NANCE MASTER	584811	73 302	3 14728	641	743	33	29	V77	11 78
MISSISSIPPI STATE UNIVERSITY STATE COLLEGE											
MAGNOLIA EMORY MAY	2605516	SANDE HILL DOUBLE EMORY	567336	71 256	5 15196	570	849	17	44	D75	11 78
MAGNOLIA HOLLIREX BLANCHE	2652577	WELCOME FLASHS HOLLIREX	570735	73 304	2 15181	580	692	29	40	V77	11 78
MAGNOLIA HOLLIREX PEARLIE	2695542	WELCOME FLASHS HOLLIREX	570735	75 305	1 15246	641	726	35	35	V77	11 78
QUAILES CREST FARM & DAIRY FERNWOOD											
QUAILES CREST D E LOUET	2646377	SANDE HILL DOUBLE EMORY	567336	71 244	5 10827	443	671	18	45		11 78
QUAILES CREST PRINCE MARTY	2646405	SANDE HILL DOUBLE EMORY	567336	73 305	3 12282	508	781	21	42		11 78
QUAILES CREST COR SUGAR	2646406	APPLEBROOK FAMES CORPORAL	557482	73 305	3 12907	559	659	26	42		11 78
QUAILES CREST D E HILDE	2646407	SANDE HILL DOUBLE EMORY	567336	73 304	3 11239	451	695	16	42		11 78
QUAILES CREST PRINCE DALE	2646408	SANDE HILL DOUBLE EMORY	567336	73 241	3 11601	435	702	15	42		11 78
QUAILES CREST D E HEI	2692688	SANDE HILL DOUBLE EMORY	567336	75 079	1 12400	434	704	16	33		11 78
MISSOURI											
ARROWOOD CYNTHIA PURSLEY SPRINGFIELD											
P G F PROGRESS MO INA	2691707	PINE VISTA PROGRESS	579973	73 263	3 12182	502	679	20	35		11 78
PGF CHOICE IONE	2704704	KELLOGG MINNIES CHOICE	580204	76 064	1 14829	549	932	32	32		11 78
PGF CHOICE INDRIO	2704706	KELLOGG MINNIES CHOICE	580204	76 113	1 11549	543	738	32	33		11 78
BARNHART ERIC D SPOKANE											
ALVIEW PRINCE GRETTA	2651482	KELLOGG NANCES PRINCE	579650	74 257	3 14795	654	687	26	41	A78	11 78
ALVIEW HORNETS LENORE	2679734	CLOVELLY TOP HORNET	575666	75 305	1 14256	658	667	17	35	D78	11 78
BIERBAUM BROS AUGUSTA											
BIERBAUMS CECILIAS LILLIAN	2687125	CLOVELLY TOP HORNET	575666	75 305	1 12284	497	664	13	34		11 78
BRAYTON LINDSEY BUTLER											
LIN ROSE T H DELLA	2701598	CLOVELLY TOP HORNET	575666	75 296	1 11161	467	653	14	35	V78	11 78
BRAYTON LINDSEY & ZELLA BUTLER											
LIN ROSE COMET C STAR	2701243	MAURANA WIS TELESTAR	586731	76 191	1 11918	463	754	31	31	D78	11 78
DAVIS ROBBY VERONA											
DAVISS TOP NELTA	2690390	CLOVELLY TOP HORNET	575666	75 258	1 13978	676	717	21	34	V78	11 78
HART LANE HORNETS CARMEN	2706547	CLOVELLY TOP HORNET	575666	75 215	1 15206	697	835	24	34	V78	11 78
FRANKENBACH MARLA R HANNIBAL											
GEO MARS DOM MAC MAUDE	2642392	GEO MARS SAINT DOM MAC	585183	73 270	3 14969	628	841	27	32	D75	11 78
FRANKENBACH ROBERT HANNIBAL											
CHAMP DIVIDENDS FELCIA	2564563	SUNESLOPE CHAMP DIVIDEND	576656	70 305	5 15416	683	852	30	42	V74	11 78
GATES SANDRA MESSER CAIRO											
TIMBER RIDGE BART SHANNAH	2688083	GRANDVIEW WISTARS BART	585136	74 211	2 16308	672	1046	43	38	V78	11 78
TIMBER RIDGE PRINCE LASS	2694415	KELLOGG NANCES PRINCE	579650	75 153	1 13702	517	700	25	34		11 78
KASTENDIECK CARL E BILLINGS											
*CLOVERDELLS BRETTAS BELLE	2676647	CLOVELLY TOP HORNET	575666	74 298	2 15282	682	753	19	40	V78	11 78
CLOVERDELLS BERTHAS BETH	2676649	CLOVELLY TOP HORNET	575666	75 231	2 15463	742	758	22	38	V78	11 78
CLOVERDELLS SUGARS SHERIL	2693562	CLOVELLY TOP HORNET	575666	75 175	2 18224	814	1089	33	38	V78	11 78
KASTENDIECK PAUL A BILLINGS											
*CLOVERDELLS SOPHIAS SUNNIE	2676651	CLOVELLY TOP HORNET	575666	74 305	2 18122	847	1047	36	40	V78	11 78
LESMEISTER CLEM BUTLER											
CRYSTAL SPRING SARGENT FRANKE	2648565	LYRENE DUKE SARGENT	582196	73 305	2 14937	551	652	19	29		11 78
LESMEISTER DONALD J & HAZEL M BUTLER											
CAMELOT C T H COLLEEN	2686628	CLOVELLY TOP HORNET	575666	75 216	1 11348	486	662	17	32		11 78
MESSER MR & MRS SAMUEL CAIRO											
MESSERS FAMES NORMA	2458774	HENSLEE FARMS V FAME	512974	68 300	6 13902	541	655	14	45	D75	11 78
SAM E JOS SUCCESS JULIE	2656565	HANOVER HILL FAME SUCCESS	558237	74 254	2 15585	610	784	17	40	V78	11 78
TIMBER RIDGE PRINCE TWINKLE	2707315	KELLOGG NANCES PRINCE	579650	76 080	1 14394	499	714	24	33		11 78
PURSLEY RAY W SPRINGFIELD											
P G F INVINCIBLE INELLA	2530021	P G F INVINCIBLE	579552	68 305	2 14811	654	824	35	28		11 78
PGF CHOICE PRIDE	2704708	KELLOGG MINNIES CHOICE	580204	76 128	1 13189	566	843	34	33		11 78
RAAF RICHARD GERALD											
BOEUF VALLEYS PREMIER BEAUTY	2715287	WESTERN GLOW WISTAR PREMIER	585495	75 261	1 11760	556	690	36	30		11 78
SCHABBING CHARLES E CAPE GIRARDEAU											
RAMSEY CREEK KNP CANDY	2708913	KELLOGG NANCES PRINCE	579650	75 043	1 14818	675	698	30	31		11 78
SCHABBING WILLIAM H CAPE GIRARDEAU											
RAMSEY CREEK KNP BELLE	2657132	KELLOGG NANCES PRINCE	579650	74 269	3 13539	649	692	31	41		11 78
SPRICK MARVIN A NEW HAVEN											
TRANSFER VALORS TESSIE	2360698	METZGER FARMS TRANSFER VALOR	539742	65 305	10 13697	696	707	45	47	V74	11 78
STEWART EVERETT K MACOMB											
STEWARTS KISSES	2417680	LUSHACRES HERMES HAPPY FELLA	533454	67 268	8 12377	526	661	28	45	V75	11 78
STEWARTS SONNOT	2687982	CLOVELLY TOP HORNET	575666	75 123	1 12252	545	688	17	34		11 78
STEWART ROLLAN C MACOMB											
STEWARTS SALLY ANN	2694973	NOLICHUCKEY T C TRANSFER	575859	75 196	1 22611	842	933	25	32	V78	11 78
UNGER LELAND NEW HAVEN											
LEE VIS B TOPSY	2674702	GRANDVIEW WISTARS BART	585136	74 255	2 13712	596	867	38	37	D78	11 78
UNIVERSITY OF MISSOURI COLUMBIA											
FOREMOST EMORY H BRIDGET	2593683	SANDE HILL DOUBLE EMORY	567336	71 247	3 11744	499	832	23	42	D77	11 78
FOREMOST EMORY C Q ROSE	2659920	SANDE HILL DOUBLE EMORY	567336	73 305	3 13112	492	952	20	42	V78	11 78

(1) Herd Owner & Address / (2) Cow Names & Reg. No.		(3) Sire Name & Reg. No.		(4) Yr Bn	Av. das./no.	(5) Cows Record M	F	(6) Cow Index M	F	Rpt.	(7) Class	(8) Last Calv
FOREMOST TOP HORNET ALICE	2681871	CLOVELLY TOP HORNET	575666	75	253	2 11933	473	782	17	40	D78	11 78
FOREMOST TOP HORNET MIMOSA	2681872	CLOVELLY TOP HORNET	575666	75	185	2 13665	519	948	23	39	V78	11 78
FOREMOST CHOICE MIMOSA	2711054	KELLOGG MINNIES CHOICE	580204	76	200	1 10596	545	652	32	33		11 78
FOREMOST CHOICE N SAL	2711057	KELLOGG MINNIES CHOICE	580204	76	127	1 11527	431	804	30	34		11 78
VIETEN DAVID LESLIE												
COVE VIEW HORNET MAVIS	2692334	CLOVELLY TOP HORNET	575666	75	305	1 11172	524	828	25	34		11 78
VIETEN NOEL LESLIE												
COVE VIEW HORNET ELANE	2685883	CLOVELLY TOP HORNET	575666	75	237	1 10086	424	792	19	34		11 78
WITHERSPOON MARK SPRINGFIELD												
PRICE BLACK GRANDVIEW VIGOR	2655373	GRANDVIEW WISTARS FABIAN	583550	74	303	1 10616	535	718	39	31	D78	11 78
HART LANE EMORYS LETTY	2660110	SANDE HILL DOUBLE EMORY	567336	74	305	2 12367	526	742	20	39	V78	11 78
MARWITH TH BEA	2660158	CLOVELLY TOP HORNET	575666	74	138	1 12144	453	681	15	35		11 78
HART LANE HORNETS PRINCESS	2678151	CLOVELLY TOP HORNET	575666	75	214	2 16032	681	1151	36	39	V78	11 78
MONTANA												
BECKER HERMAN BALLANTINE												
BECKER FARMS SUPREME WANDA	2590476	BECKER FARMS PRINCE SUPREME	579954	71	303	4 16445	634	698	7	33	V78	11 78
BECKER FARMS HOLI TOKEN	2657884	WELCOME FLASHS HOLLIREX	570735	74	305	2 15964	740	718	36	40	V78	11 78
*BECKER FARMS TH JULIA	2693701	CLOVELLY TOP HORNET	575666	75	275	2 14883	666	765	14	40	V78	11 78
BECKER FARMS TH TIFFANY	2704539	CLOVELLY TOP HORNET	575666	75	207	1 18652	800	999	25	35	D78	11 78
BECKER FARMS TH PANSY	2704542	CLOVELLY TOP HORNET	575666	75	246	1 14633	756	750	23	34	V78	11 78
NEBRASKA												
BEHRENS GAYLE E MEAD												
GAY ACRES HORNETS BETSY	2698388	CLOVELLY TOP HORNET	575666	75	303	1 11549	435	757	14	35		11 78
CHAPMAN JAMES E NORTH BEND												
CEDAR GROVE HORNETS FAME	2688784	CLOVELLY TOP HORNET	575666	75	046	1 13400	529	776	18	32		11 78
FAIRLEY ANDY FAIRBURY												
FAIRLEY FARM T P IRIS	2693433	MCDONALDS TOP PILOT	585588	75	305	1 12891	618	686	20	31	V78	11 78
FAIRLEY ANDY ALICE & TIMOTHY FAIRBURY												
FAIRLEY FARM M DIXIE	2557436	PRICE BLACK KUBILEES MAESTRO	573318	70	305	6 14030	663	671	29	45	V78	11 78
FAIRLEY FARM F V DEB	2615020	HOUSLEYS DARI FAYVOR	580919	72	239	4 16421	801	944	46	43	V78	11 78
FAIRLEY FARM F V DINA	2669260	HOUSLEYS DARI FAYVOR	580919	74	214	3 16295	723	853	34	40	V78	11 78
FAIRLEY FARM T P DAWN	2722715	MCDONALDS TOP PILOT	585588	76	050	1 16545	550	688	11	27		11 78
FAIRLEY LEA FAIRBURY												
FAIRLEY FARM F V LILY	2669265	HOUSLEYS DARI FAYVOR	580919	74	076	2 15943	708	766	35	38	V78	11 78
FAIRLEY FARM T P SUET	2693436	MCDONALDS TOP PILOT	585588	75	305	1 12688	552	671	16	31	V78	11 78
HAYS RICHARD A ODELL												
HAYSETTS ELDORADOS GINGER	2477469	CLEVERLANDS GENERAL ELDORADO	552896	68	269	8 13906	611	710	26	46	V75	11 78
HAYSETTS ELDORADOS MELANIE	2626391	CLEVERLANDS GENERAL ELDORADO	552896	73	244	4 16889	679	973	32	44	D75	11 78
HAYSETTS ELDORADOS TAFFY	2647410	CLEVERLANDS GENERAL ELDORADO	552896	73	305	2 14533	642	696	27	40	D77	11 78
HAYSETTS ELDORADO POOTH	2647440	CLEVERLANDS GENERAL ELDORADO	552896	73	226	3 14352	510	699	15	42	D77	11 78
HAYSETTS ELDORADOS HONEY	2662894	CLEVERLANDS GENERAL ELDORADO	552896	74	305	2 14889	673	736	30	40	D77	11 78
HAYSETTS HORNETS MERRIE	2680459	CLOVELLY TOP HORNET	575666	75	305	1 15161	619	848	19	36	V78	11 78
HAYSETTS FAYVORS DORRIE	2680470	HOUSLEYS DARI FAYVOR	580919	75	171	2 16583	637	753	26	39	D78	11 78
HAYSETTS HORNETS STELLA	2680474	CLOVELLY TOP HORNET	575666	75	305	1 13259	573	681	15	36	D78	11 78
HAYSETTS HORNETS RAMONA	2680663	CLOVELLY TOP HORNET	575666	75	183	2 14864	572	844	17	39	D78	11 78
NANCYS HORNETS PROBLEM	2695813	CLOVELLY TOP HORNET	575666	75	305	1 14884	566	804	15	36	D78	11 78
HAYSETTS HORNETS CHIME	2699863	CLOVELLY TOP HORNET	575666	76	155	1 13182	515	707	13	35		11 78
HAYSETTS HORNETS JANE	2699866	CLOVELLY TOP HORNET	575666	76	144	1 13041	506	697	13	35		11 78
HAYSETTS HORNETS GEM	2699873	CLOVELLY TOP HORNET	575666	76	058	1 12524	454	658	12	32		11 78
OKOBOJI NAOMI NELLIE	2701556	CLOVELLY TOP HORNET	575666	75	239	1 12860	525	662	12	35	D78	11 78
HAYS STEPHEN ALLEN ODELL												
HAYSETTS HORNETS BARBIE	2680478	CLOVELLY TOP HORNET	575666	75	305	1 14215	608	785	19	36	V78	11 78
IMIG FARMS SEWARD												
IMIG FARMS DARI HONEY	2639558	HOUSLEYS DARI FAYVOR	580919	73	305	3 14561	632	849	35	42	E78	11 78
GAY ACRES LEADERS MONICA	2673275	NANCES LEADER OF MAPLE VUE	573968	74	195	2 13727	598	862	25	38	V78	11 78
KONECKY MR & MRS TOM & FAMILY WAHOO												
LUST ACRES LEADERS GOLDIE	2672381	NANCES LEADER OF MAPLE VUE	573968	75	189	2 14622	610	752	14	37	D78	11 78
PFEIFFER ROBERT D ARLINGTON												
PFEIFFER DISTINCTION HOPE	2621425	ROES MOR E DISTINCTION	548128	72	259	4 15160	638	667	24	42		11 78
PFEIFFER LEADER DAISY	2678066	NANCES LEADER OF MAPLE VUE	573968	74	287	1 13332	561	653	13	31		11 78
WHITE TOM JR & FAMILY FALLS CITY												
TIMBERVIEW ADALIAS ANNIE	2497519	CLEVERLANDS GENERAL ELDORADO	552896	68	265	7 13927	554	714	23	45		11 78
WITTSTRUCK MR & MRS DWAYNE & FAMILY MARTELL												
WITTS END HORNET DELILAH	2685829	CLOVELLY TOP HORNET	575666	75	094	1 17045	775	907	25	34		11 78
NEW HAMPSHIRE												
DUNNING H S WALPOLE												
LERSON LAWN JASONS OLGA	2524305	WYNO FAMES JASON	566205	69	300	6 16762	753	748	26	44	A72	11 78
VALLEY FARMS LORRETTES LUCILLE	2647311	SANDE HILL DOUBLE EMORY	567336	74	247	3 12215	536	731	20	42	D77	11 78
VALLEY FARMS DEWDROPS DOLLY	2656279	KELLOGG NANCES PRINCE	579650	74	305	2 12497	568	705	30	38	D77	11 78
VALLEY FARMS PRIDES PETUNIA	2658122	KELLOGG NANCES PRINCE	579650	74	305	2 14154	579	873	30	38	D77	11 78
VALLEY FARMS JUNES JONQUIL	2658125	KELLOGG NANCES PRINCE	579650	74	215	2 12147	576	657	29	37	D77	11 78
MATHEWSON MARTHA SUE HANCOCK												
TOICE KMC ALICE	2698747	KELLOGG MINNIES CHOICE	580204	76	283	1 11753	531	769	31	32	A78	11 78
STUART LAURA STRATHAM												
STUARTCLAN TOP HORNET CLOVER	2705502	CLOVELLY TOP HORNET	575666	75	305	1 15222	645	662	13	30		11 78
NEW JERSEY												
HOFFMAN TERRENCE W CALIFON												
BAY STATE ROYAL NANCE LISA	2540488	NORGERTS ROYAL NANCE	533769	70	305	2 14362	632	680	19	40	V78	11 78
HOFFMAN HOLM D EMORY AMY	2681038	SANDE HILL DOUBLE EMORY	567336	75	242	1 13428	647	766	24	35	D78	11 78
MYERLYN FARM ELMER												
MYERLEA GOLDEN HILMAS	2551530	MYERLEA DARIMOST GOLDEN	577115	70	232	6 13171	607	731	28	36		11 78
MYERLEA GOLDEN MAYTIDE	2551532	MYERLEA DARIMOST GOLDEN	577115	70	274	6 13199	652	655	30	36		11 78
MYERLYN HAPPY QUINCE	2573203	MYERLEA DARIMOST HAPPY	580139	71	305	4 13905	578	695	13	34		11 78
MYERLYN EMORY BOUQUET	2584865	SANDE HILL DOUBLE EMORY	567336	71	305	4 13034	590	864	20	44		11 78
SCOTT EDWARD JR LAFAYETTE												
ONAHILL M C ELLEN	2501564	WOODACRES MASTER CHIEF	557543	69	268	5 17604	771	806	30	44	V75	11 78
NEW MEXICO												
HANDLEY DAVID E VEGUITA												
SANDES LUCKY STAR	2583994	SANDE HILL DOUBLE EMORY	567336	71	305	4 16013	618	967	23	44	D77	11 78
VEGUITA D E MERRY	2591056	SANDE HILL DOUBLE EMORY	567336	72	269	5 16148	610	986	22	45	D75	11 78
MARI MAC Q CHARITY	2591842	MARI MAC K QUINTA	583674	71	305	2 17662	633	828	17	27	E78	11 78
VEGUITA T H PRINCESS	2686780	CLOVELLY TOP HORNET	575666	75	211	2 14850	548	762	13	40	V78	11 78
VEGUITA T H RIPPLES	2691801	CLOVELLY TOP HORNET	575666	75	285	1 14591	568	719	14	36	V78	11 78
VEGUITA HOLLY CORA	2708724	WELCOME FLASHS HOLLIREX	570735	76	108	1 15919	632	662	31	35	D78	11 78
PRICE BLACK FARMS ARREY												
PRICE BLACK VALIANT A JEWELITE	2600694	WOODACRES NANCES VALIANT	568872	72	301	4 16754	685	780	27	36	V77	11 78
PRICE BLACK FABIANS EVELINA	2634029	GRANDVIEW WISTARS FABIAN	583550	73	301	3 13707	522	686	24	40	D75	11 78
PRICE BLACK FABIANS ESTHER	2639788	GRANDVIEW WISTARS FABIAN	583550	73	295	3 17801	735	1198	51	40	V77	11 78

(1) Herd Owner & Address / (2) Cow Names & Reg. No.		(3) Sire Name & Reg. No.		(4) Yr Bn	Av. des./no.	(5) Cows Record M	F	(6) Cow Index M	F	Rpt.	(7) Class	(8) Last Calv
PRICE BLACK FABIANS EFFEMAE	2639854	GRANDVIEW WISTARS FABIAN	583550	73	283	3 13511	594	660	33	40	D77	11 78
PRICE BLACK FAYVORS PRIMROSE	2643896	HOUSLEYS DARI FAYVOR	580919	74	292	3 15571	595	655	22	43	V77	11 78
PRICE BLACK FABIANS ISABEL	2651204	GRANDVIEW WISTARS FABIAN	583550	74	226	2 15344	599	867	33	38	D77	11 78
PRICE BLACK FABIANS RAVEN	2651250	GRANDVIEW WISTARS FABIAN	583550	74	172	1 14860	732	655	37	33	D77	11 78
PRICE BLACK FABIANS A JEWEL	2654818	GRANDVIEW WISTARS FABIAN	583550	74	252	2 15925	569	975	34	38	D77	11 78
PRICE BLACK FABIANS A GLOW	2655357	GRANDVIEW WISTARS FABIAN	583550	74	222	3 13636	564	684	29	40	A77	11 78
PRICE BLACK FABIANS A AJANE	2655398	GRANDVIEW WISTARS FABIAN	583550	74	296	2 14633	594	709	29	38	D77	11 78
PRICE BLACK FABIANS A PAT	2656966	GRANDVIEW WISTARS FABIAN	583550	74	246	3 15291	661	891	41	40	F77	11 78
PRICE BLACK FABIANS A RACHEL	2660702	GRANDVIEW WISTARS FABIAN	583550	74	246	2 13827	520	663	22	37	D77	11 78
PRICE BLACK FAYVORS TRICIA	2682608	HOUSLEYS DARI FAYVOR	580919	75	236	2 19617	793	1013	39	40	A77	11 78
PRICE BLACK HORNETS MONITA	2687297	CLOVELLY TOP HORNET	575666	74	305	1 14689	604	774	20	36	D77	11 78
PRICE BLACK HORNETS ALIGHT	2687337	CLOVELLY TOP HORNET	575666	75	305	1 14617	606	786	21	36		11 78
PRICE BLACK HORNETS LABELLE	2689049	CLOVELLY TOP HORNET	575666	75	305	1 13417	508	728	15	36		11 78
PRICE BLACK HORNETS NINA	2689056	CLOVELLY TOP HORNET	575666	75	305	1 14942	567	844	19	36		11 78
PRICE BLACK HORNETS EVELINA	2689075	CLOVELLY TOP HORNET	575666	75	280	1 14963	554	739	13	36		11 78
PRICE BLACK HORNETS DOREN	2696994	CLOVELLY TOP HORNET	575666	75	214	2 15657	590	848	17	40		11 78
PRICE BLACK HORNETS KATIE	2696999	CLOVELLY TOP HORNET	575666	75	246	2 14271	657	684	23	40		11 78
PRICE BLACK SULTANS ESTHER	2697027	WOODACRES SULTAN	573658	75	233	1 19628	819	794	24	34		11 78
PRICE BLACK EMORY DEE	2697036	SANDE HILL DOUBLE EMORY	567336	75	252	1 15218	712	706	22	36		11 78
PRICE BLACK CHOICES BEA	2707665	KELLOGG MINNIES CHOICE	580204	76	111	1 14512	616	872	33	34		11 78
PRICE BLACK CHOICES BERNIE	2707671	KELLOGG MINNIES CHOICE	580204	76	121	1 11564	577	658	30	34		11 78
PRICE BLACK CHOICES LARTHALIA	2707678	KELLOGG MINNIES CHOICE	580204	76	065	1 14399	937	880	56	33		11 78
PRICE BLACK CHOICES VIGOROSA	2730761	KELLOGG MINNIES CHOICE	580204	76	117	1 15822	657	967	36	34		11 78
PRICES BERNALILLO DAIRY BERNALILLO												
PRICE BLACK FABIANS BETTIE	2654801	GRANDVIEW WISTARS FABIAN	583550	74	305	2 10980	462	732	32	37		11 78
PRICE BLACK FABIANS GINGER	2655353	GRANDVIEW WISTARS FABIAN	583550	74	305	2 11486	511	798	38	37		11 78
NEW YORK												
ALEXANDER HAROLD E UNION SPRINGS												
SUNNYSIDE T H HAZEL	2690057	CLOVELLY TOP HORNET	575666	75	220	1 15715	696	782	19	33		11 78
SUNNYSIDE CHOICE LOLA	2718840	KELLOGG MINNIES CHOICE	580204	76	040	1 12180	475	719	25	32		11 78
BELLINGER ARTHUR AMSTERDAM												
CANYONS CHOICE PRINCESS	2593860	KELLOGG MINNIES CHOICE	580204	71	074	1 9824	380	763	26	28		11 78
BITEL FRANK J & HELENE ANCRAMDALE												
FRANLENE REGAL GINGER	2591524	PINE VISTA PRINCE REGAL	577818	71	203	4 12671	569	665	26	33		11 78
FRANLENE T H GAY	2679825	CLOVELLY TOP HORNET	575666	75	272	2 11654	538	655	16	39	D78	11 78
FRANLENE CHOICE ZELCA	2699266	KELLOGG MINNIES CHOICE	580204	75	275	1 13157	549	803	29	33	D78	11 78
BOHNER BROS LYONS												
PINE GROVE DUANE CHOICE BRITE	2623327	KELLOGG MINNIES CHOICE	580204	72	260	3 9312	424	781	32	40		11 78
BROWN VERNON & ARLINE WALTON												
KINTNERDALE PHAREKA PAM	2430332	OLD HOMESTEAD C A B A PHAREKA	505970	67	285	8 12356	551	732	22	46		11 78
CALHOUN JOHN E & SONS HOOSICK FALLS												
MAPLE LEAF FARM ALPHA C FAYE	2578523	KELLOGG MINNIES CHOICE	580204	71	288	4 12034	518	804	28	43	D74	11 78
CANNON H B & B C CHERRY VALLEY												
GLENSFOOT LEONA	2399571	OLD HOMESTEAD C A B A PHAREKA	505970	67	297	2 12420	520	695	15	39		11 78
GLENSFOOT DAWNELLA	2641552	WELCOME FLASHS HOLLIREX	570735	73	196	2 13407	579	675	33	39		11 78
CASPER CHARLES C BATAVIA												
BEVJAC HOLLIREXS CASEY	2619504	WELCOME FLASHS HOLLIREX	570735	72	305	3 14508	707	727	43	41	V77	11 78
CASPER HAROLD J BATAVIA												
BEVJAC CHOICE CAROLE	2692989	KELLOGG MINNIES CHOICE	580204	75	201	1 12631	508	745	25	32		11 78
BEVJAC CHOICES CINDY	2706548	KELLOGG MINNIES CHOICE	580204	76	093	1 14713	510	803	27	29		11 78
COOK KATHIE POTSDAM												
SCOCORO DOMINO CHEETA	2579705	LYRENE TCP DOMINO	574020	71	287	4 15661	700	693	26	41	V76	11 78
COON BROS AMENIA												
SMITHFIELD REX CHERRY HEART	2482328	WELCOME FLASHS HOLLIREX	570735	69	291	6 14498	761	740	48	46	V74	11 78
SMITHFIELD VANITY	2546416	ATTEBROC FLASH DIVIDEND	577154	70	277	5 15321	680	795	24	42	V78	11 78
SMITHFIELD CORP CYNTHIA	2593724	APPLEBROCK FAMES CORPORAL	557482	71	301	4 17930	779	1111	37	44	D74	11 78
SMITHFIELD CORP DONNA	2593725	APPLEBROCK FAMES CORPORAL	557482	71	267	4 15830	673	757	22	44	D78	11 78
SMITHFIELD CORP DENISE	2593737	APPLEBROCK FAMES CORPORAL	557482	71	270	5 15497	663	772	22	45	F78	11 78
SMITHFIELD CORP GOLDEN HEART	2593738	APPLEBROCK FAMES CORPORAL	557482	71	305	3 16327	769	852	34	42	D78	11 78
SMITHFIELD PIXIE	2597157	HOUSLEYS DARI FAYVOR	580919	71	305	4 15809	692	805	29	44	D76	11 78
SMITHFIELD CORP SCAMP	2645326	APPLEBROCK FAMES CORPORAL	557482	73	222	3 15924	628	662	14	42	D77	11 78
SMITHFIELD DONS CINDY	2654575	LYRENE PRINCE DON	562683	73	246	2 19316	905	692	40	40	A77	11 78
SMITHFIELD PILOT MOREEN	2679314	MCDONALDS TOP PILOT	585588	74	189	2 16524	732	783	23	36	V78	11 78
SMITHFIELD HORNET RAYMONDE	2682168	CLOVELLY TOP HORNET	575666	75	197	2 14719	618	706	15	40	V78	11 78
SMITHFIELD HORNET DIAMOND	2682178	CLOVELLY TOP HORNET	575666	74	305	1 15353	664	763	16	36	V78	11 78
SMITHFIELD HORNETS ANGEL	2698507	CLOVELLY TOP HORNET	575666	75	086	1 14916	627	670	17	35	D78	11 78
SMITHFIELD HORNETS BEULAH	2700296	CLOVELLY TOP HORNET	575666	75	091	1 17561	662	851	20	35	V78	11 78
SMITHFIELD HORNETS TRIXIE	2700307	CLOVELLY TOP HORNET	575666	75	088	1 16718	708	793	23	35	V78	11 78
SMITHFIELD HORNETS LA LA	2712195	CLOVELLY TOP HORNET	575666	76	082	1 17029	588	815	15	35	D78	11 78
DENT CHARLES J ONEONTA												
SUNNY ACRES HANNAH	2692521	KELLOGG MINNIES CHOICE	580204	75	153	1 12402	554	767	31	33		11 78
DENT JANET E ONEONTA												
SUNNY ACRES BLUE BELLE	2350129	OLD HOMESTEAD C A B A PHAREKA	505970	65	290	10 13079	517	969	24	47	D71	11 78
SUNNY ACRES JAN	2692922	KELLOGG MINNIES CHOICE	580204	75	302	1 10260	477	659	27	33		11 78
SUNNY ACRES C TREASURE	2712512	KELLOGG MINNIES CHOICE	580204	76	072	1 12343	526	757	30	30		11 78
DENT RUTH E ONEONTA												
SUNNY ACRES MARGE	2694778	KELLOGG MINNIES CHOICE	580204	75	195	2 11431	484	773	29	37		11 78
DENT VIRGINIA H ONEONTA												
SUNNY ACRES MAID	2590398	KELLOGG MINNIES CHOICE	580204	71	305	4 11592	507	856	35	42	A77	11 78
SUNNY ACRES ALICE	2591093	KELLOGG MINNIES CHOICE	580204	71	246	5 11541	497	845	34	43	V77	11 78
EDWARDS CHARLES GLOVERSVILLE												
CARLA OF PLEASANT SQUARE	2685384	CLOVELLY TOP HORNET	575666	75	305	1 13451	616	828	23	33		11 78
CHLOE OF PLEASANT SQUARE	2696283	CLOVELLY TOP HORNET	575666	75	305	1 11776	498	728	16	33		11 78
JEN OF PLEASANT SQUARE	2700460	CLOVELLY TOP HORNET	575666	75	106	1 11901	410	659	11	33		11 78
BESS OF PLEASANT SQUARE	2700462	CLOVELLY TOP HORNET	575666	75	305	1 13350	586	822	21	33		11 78
EDWARDS DAVID GLOVERSVILLE												
LYLA OF PLEASANT SQUARE	2619767	CLEVERLANDS GENERAL ELDORADO	552896	72	285	4 12925	564	653	25	43		11 78
EMERSON WILLIAM M & LILLIAN V AUBURN												
LERSON LAWN T H KATRIN	2674372	CLOVELLY TOP HORNET	575666	74	300	1 14505	601	665	14	35	V77	11 78
GREYSTONE FARM INC AUBURN												
PINE GROVE DUANE STARLIGHT	2604561	KELLOGG MINNIES CHOICE	580204	72	250	4 11686	560	650	30	43	D76	11 78
GREYSTONE CORPORAL FAYNE	2691810	APPLEBROOK FAMES CORPORAL	557482	75	224	1 18386	695	872	26	35		11 78
HANSEN RICHARD A CHERRY VALLEY												
HANSENAREA FH VERONA	2624844	WELCOME FLASHS HOLLIREX	570735	72	285	4 12691	549	679	33	44	D76	11 78
HANSENAREA T H DUCHESS	2692233	CLOVELLY TOP HORNET	575666	75	286	1 11971	629	690	25	34	V78	11 78
HANSENAREA T H JUDE	2692234	CLOVELLY TOP HORNET	575666	75	305	1 13874	487	849	16	33	V78	11 78
HANSENAREA T H INEZ	2696461	CLOVELLY TOP HORNET	575666	75	200	1 12432	497	681	14	32		11 78
HANSENAREA C LUCY	2708167	KELLOGG MINNIES CHOICE	580204	76	068	1 12820	509	779	32	31	D78	11 78

(1) Herd Owner & Address / (2) Cow Names & Reg. No.		(3) Sire Name & Reg. No.		(4) Yr Bn	(5) Cows Record Av. dec./no.	M	F	(6) Cow Index M	F	Rpt.	(7) Class	(8) Last Calv
HOLCOMB ROBERT E GREENE												
HOLCOMBS B RENEE	2508677	HOLCCMBS B P BILLY	563651	69	305 6 17427	660		819	14	38	D76	11 78
HOOKER LAWRENCE SOUTH DAYTON												
MARLINDALE B B LULU	2733510	GRANDVIEW WISTARS BART	585136	74	303 1 11740	648		652	36	33		11 78
HUCKINS FLORENCE C ONEIDA												
FISHER FARM C LORELEI	2654500	KELLCGG MINNIES CHCICE	580204	73	299 2 12072	515		747	27	35		11 78
JOHNSON WALTER H HOLLEY												
WILLOW RUN LEOS PRISCILLA	2747232	WILLOW RUN DONS LEC	580204	76	069 1 12701	630		865	37	31		11 78
KIECHLE CARL L PHILADELPHIA												
KIECHLE FARMS SHELLEY	2338360	OLD HOMESTEAD C A B A PHAREKA	505970	65	302 8 11688	484		910	26	46		11 78
KOWALSKI LEO LOCKPORT												
MAVERICK TOP HORNET RAMONA	2674270	CLOVELLY TOP HCRNET	575666	75	305 1 12667	538		771	20	34	D77	11 78
MAVERICK KELLOGG JOYCE	2677447	KELLOGG NANCES PRINCE	579650	74	194 2 13409	579		661	24	36	D77	11 78
MAVERICK PRINCE AMBER	2696261	KELLCGG NANCES PRINCE	579650	75	180 2 15790	542		799	21	35	D77	11 78
KUSZLYK NICHOLAS F CHURCHVILLE												
EASTLEIGH H FAVORITE	2612295	WELCCME FLASHS HOLLIREX	570735	72	262 4 14476	770		683	45	43	D77	11 78
MARSHALL DONALD R VERBANK												
BREEZY KNOLL PANSY	2471506	WELCCME FLASHS HOLLIREX	570735	68	286 8 14945	651		821	37	46	V77	11 78
BREEZY KNOLL DISTINCTION DAISY	2645231	ROES MOR E DISTINCTION	548128	74	226 3 15743	658		720	22	40	V77	11 78
BREEZY KNOLL NOBLEMAN MELISSA	2681245	MCDONALDS NANCE NCBLEMAN	582257	74	282 2 14684	674		653	19	34	V77	11 78
MARSHALL TIMOTHY R & MARY LOU VERBANK												
BREEZY KNOLL CHOICE MAY	2709574	KELLCGG MINNIES CHCICE	580204	76	075 1 15513	513		914	25	30		11 78
BREEZY KNOLL CHOICE MIMI	2720857	KELLCGG MINNIES CHCICE	580204	76	117 1 11638	473		714	22	31		11 78
MASTERS KENNETH DE KALB JUNCTION												
OSWEVALLEY STAR	2663148	GRANDVIEW WISTARS BART	585136	74	249 2 11866	482		657	25	37	V77	11 78
MCJUNKIN REED L & ELEANOR F CORTLAND												
MCDONALDS DARIMOST LINDA	2438123	WESTERN GLOW DARIMCST	546331	68	273 8 17488	838		700	36	46	E73	11 78
MCDONALDS TM OPHELIA	2592538	MCDONALDS TOP MARINE	579704	71	271 5 17873	753		869	14	43	V77	11 78
MCDONALDS DARIMOST JEAN	2639509	WESTERN GLOW DARIMCST	546331	73	272 3 22200	1067		1103	53	42	E77	11 78
WELCOME TOP HORNET CANDY	2691274	CLOVELLY TOP HCRNET	575666	75	210 2 16380	702		805	15	39	V77	11 78
MCDONALDS H THANKFUL	2691661	CLOVELLY TOP HCRNET	575666	75	305 1 17889	859		907	28	36		11 78
MCDONALDS H TRANQUIL	2691663	CLOVELLY TOP HCRNET	575666	75	269 1 15202	634		713	12	36	V77	11 78
MORRISON BERNIE & LEONARD MILLERTON												
SILVER MT CHOICE CLARY	2714051	KELLCGG MINNIES CHCICE	580204	75	305 1 11224	511		686	25	33		11 78
MULLIGAN FARM INC AVON												
PINE GROVE DUANE C WINNIE	2623333	KELLCGG MINNIES CHCICE	580204	72	273 3 13779	543		1012	33	40	V76	11 78
NEDROW J KEVIN CLIFTON SPRINGS												
LEADERS LUELLA OF MAPLE VUE	2579880	NANCES LEADER OF MAPLE VUE	573968	71	305 4 15528	750		764	28	43	D76	11 78
NEDROW FARMS SUPER STARS LEA	2670919	FAUVER HILL W SUPER STAR	584453	74	269 2 16742	779		684	25	38	D77	11 78
GRAND VIEW HORNETS ASTRA	2694644	CLOVELLY TOP HCRNET	575666	75	293 1 12483	518		650	12	33		11 78
NEDROW FARMS CHOICES LARA	2718401	KELLCGG MINNIES CHCICE	580204	76	075 1 13980	620		738	27	32		11 78
NEDROW JAMES V CLIFTON SPRINGS												
NEDROW FARMS LOANNA	2392341	YELLOW CREEK S FORTUNE	528754	67	294 9 14920	757		709	53	46	V73	11 78
NEDROW FARMS MAID	2524668	WELCCME FLASHS HOLLIREX	570735	69	305 5 16756	712		867	38	45	D73	11 78
NEDROW FARMS HOLLIREX CHARMINE	2646907	WELCCME FLASHS HCLLIREX	570735	73	220 3 15129	616		697	26	42	D77	11 78
NEDROW FARMS LEADERS STAR	2670513	NANCES LEADER OF MAPLE VUE	573968	74	231 2 15464	655		696	13	39	V77	11 78
NEDROW FARMS LEADERS MARLENE	2705849	NANCES LEADER OF MAPLE VUE	573968	75	305 1 16624	649		671	10	35		11 78
NEDROW FARMS CHOICES VANITY	2710230	KELLCGG MINNIES CHCICE	580204	76	070 1 12563	589		674	26	32		11 78
NEDROW FARMS CHOICES JANNE	2710233	KELLOGG MINNIES CHCICE	580204	76	192 1 15904	833		812	39	33		11 78
NEDROW FARMS CHOICES LYLA	2718392	KELLOGG MINNIES CHCICE	580204	76	106 1 13226	682		681	30	33		11 78
NEDROW FARMS CHOICES NARCISSUS	2718394	KELLCGG MINNIES CHCICE	580204	76	075 1 14197	624		752	27	32		11 78
NEDROW SHARON K CLIFTON SPRINGS												
NEDROW FARMS VALETTE	2457199	MCDCNALD FARMS B HCNCUR	567860	68	280 9 16637	663		745	14	44	V76	11 78
PARNELL KENNETH L PIFFARD												
LITTLE FALLS CHOICES MAMBY	2707569	KELLCGG MINNIES CHCICE	580204	75	069 1 11412	501		745	32	32		11 78
PECK G HAROLD SCHUYLERVILLE												
MINNIE OF FOX BROOK FARM	2707118	KELLCGG MINNIES CHCICE	580204	76	072 1 11949	557		727	31	30		11 78
PECK WILLIAM H SCHUYLERVILLE												
WELCOME HOLLIREX CORA	2435270	WELCCME FLASHS HOLLIREX	570735	67	289 7 15857	743		817	39	46	V77	11 78
WELCOME DOMINO ADDIE	2547573	LYRENE TOP DOMINO	574020	70	294 6 15616	698		709	19	45	A74	11 78
WELCOME HOLLIREX GINGER	2675689	WELCCME FLASHS HOLLIREX	570735	73	305 2 15654	758		856	43	40	D77	11 78
PURCELL HAZEL B CAPE VINCENT												
DEER LICK LIZA	2647447	MCDONALDS NANCE NCBLEMAN	582257	74	221 3 12489	560		667	23	39		11 78
RANDALL NORMAN C CASTILE												
ROYAL NORMANDIE URMAS HOLLY	2699068	WELCCME FLASHS HOLLIREX	570735	74	242 2 14030	639		768	40	38		11 78
RICKARD NINA C SPRAKERS												
HILLTOP TOP HORNETS MELANIE	2719200	CLOVELLY TOP HCRNET	575666	75	288 1 10187	444		677	17	33		11 78
RIPLEY CHRISTEL CORTLAND												
RIPLEY FARMS CORPORAL PAULA	2589078	APPLEBROOK FAMES CCRPORAL	557482	71	305 3 16677	765		815	30	42	V77	11 78
RIPLEY ROLAND CORTLAND												
STEWART FARMS CHOICES PAMELEMA	2665133	KELLCGG MINNIES CHCICE	580204	73	304 3 12411	567		877	33	41	V77	11 78
RYMPH ERNEST A GREENWICH												
PLEASANT KNOB N CLARA	2478619	NORGERTS ROYAL NANCE	533769	68	295 6 13250	534		720	15	45	D73	11 78
PLEASANT KNOB HORNETS CARA	2681625	CLOVELLY TOP HCRNET	575666	75	305 1 11724	493		765	20	34		11 78
RYMPH JOHN A GREENWICH												
MAPLEWOOD PHAREKAS HELEN	2402059	OLD HOMESTEAD C A B A PHAREKA	505970	66	254 4 10157	434		752	21	43		11 78
BRIGADOON TOP MARGIE	2731200	CLOVELLY TOP HORNET	575666	76	090 1 12717	465		726	13	33		11 78
SAWTELLE MARTHA M MILLERTON												
SILVER MT HORNETS LILA	2682155	CLOVELLY TOP HCRNET	575666	74	305 1 11267	511		668	13	34	V77	11 78
SILVER MT T H LAVENDER	2682156	CLOVELLY TOP HCRNET	575666	74	215 2 13176	627		757	21	38	D77	11 78
SEAGER ELIZABETH M PRATTSBURG												
LE CLARIN N P IRIS	2698246	KELLCGG NANCES PRINCE	579650	76	146 1 14858	571		783	30	31		11 78
SOUZA MICHAEL J CHAZY												
ELMHAVEN SAL PRIDE	2484289	YELLCW CREEK B SALAMANDER	519383	67	305 7 14916	620		663	25	45	E74	11 78
SOUZA PRISCILLA A CHAZY												
ELMHAVEN HOLLY VICKY	2626546	WELCCME FLASHS HOLLIREX	570735	72	214 3 14162	561		692	30	41		11 78
SOUZA ROSEMARY J CHAZY												
ELMHAVEN HOLLY LINDA	2681668	WELCCME FLASHS HOLLIREX	570735	74	267 2 15738	641		737	32	39		11 78
STANTON FRANK D COEYMANS HOLLOW												
*POND VIEWS MINNIES SUNLIGHT	2594293	KELLOGG MINNIES CHCICE	580204	71	252 5 12614	502		757	25	43	V76	11 78
STATE UNIVERSITY AGRICULTURAL & TECHNICAL COLLEGE COBLESKILL												
COBLESKILL NOBLE DINAH LORAIN	2656786	MCDONALDS NANCE NCBLEMAN	582257	74	305 2 15062	724		707	23	36	D77	11 78
TITUS BROS WYOMING												
WYOMING C G E BESS	2567325	CLEVERLANDS GENERAL ELDORADO	552896	71	267 5 15713	741		797	35	45		11 78
WYOMING ELDORADOS NAOMI	2645193	CLEVERLANDS GENERAL ELDORADO	552896	73	232 3 15423	729		672	29	42		11 78
WYOMING PRINCES DOROTHY	2656732	KELLOGG NANCES PRINCE	579650	74	262 2 15426	740		728	30	39		11 78
WYOMING HORNETS ABIGAIL	2697639	CLOVELLY TCP HCRNET	575666	76	105 1 16359	772		834	28	34		11 78
WYOMING T DIVS RAVIC	2701983	WEE MANOR TCP DIVIDEND	579211	76	144 1 16563	681		785	23	29		11 78

(1) Herd Owner & Address / (2) Cow Names & Reg. No.		(3) Sire Name & Reg. No.	(4) Yr Bn	Av. das./no.	(5) Cows Record M	F	(6) Cow Index M	F	Rpt.	(7) Class	(8) Last Calv
TITUS CHERYL J WYOMING											
WYOMING HORNETS PIXIE	2679268	CLOVELLY TOP HORNET	575666	75 305	1 16913	713	822	18	33		11 78
TOOLEY MERRITT GRANVILLE											
TOOLITE NANS H NORA	2622134	WELCOME FLASHS HOLLIREX	570735	72 181	2 15599	635	711	30	39	D77	11 78
TOOLITE TRIXIES H TAFFY	2702058	WELCOME FLASHS HOLLIREX	570735	75 305	1 17133	720	732	34	36		11 78
TOOLITE LUCYS C LYLA	2702062	KELLOGG MINNIES CHOICE	580204	75 141	1 13666	625	732	31	33		11 78
TOOLITE PAULAS C PEG	2716702	KELLOGG MINNIES CHOICE	580204	76 091	1 16084	614	936	31	32		11 78
TOOLEY RICHARD M GRANVILLE											
NORMANS KILL HOLLERIX LANA	2559570	WELCOME FLASHS HOLLIREX	570735	71 305	1 15827	801	650	38	36	D77	11 78
TOOLITE VIOLAS T H VICKI	2702065	CLOVELLY TOP HORNET	575666	76 199	1 14746	569	691	13	34		11 78
TRUMP ROGER B WESTFIELD											
EVEROHILL PHAREKAS IRIS	2408504	OLD HOMESTEAD C A & A PHAREKA	505970	67 282	9 11873	494	707	13	46	D72	11 78
EVEROHILL TOP HORNETS RITA	2684276	CLOVELLY TOP HORNET	575666	75 305	1 14152	514	820	12	35	V77	11 78
VAN KLEECK DOROTHY HOBART											
VAN KLEECK HOLLIREX KATY	2664533	WELCOME FLASHS HOLLIREX	570735	74 301	2 11535	489	660	31	38		11 78
WEST ARLINGTON & JOAN SPRAKERS											
HANSENAREA HOLLIREX MORNA	2589569	WELCOME FLASHS HOLLIREX	570735	72 303	3 12371	582	748	39	42		11 78
WETHERWAX RONALD WYOMING											
HILLCREST LADY	2699562	KELLOGG MINNIES CHOICE	580204	76 119	1 13507	592	675	30	32		11 78
WETHERWAX RUDD WYOMING											
HILLCREST F J	2699560	KELLOGG MINNIES CHOICE	580204	76 190	1 14040	648	709	32	31		11 78
WHEELER RAYMOND MARIETTA											
WHEELER ACRES CHOICE WILMA	2641503	KELLOGG MINNIES CHOICE	580204	73 305	1 11352	539	769	33	34		11 78
WILEY FRANK L VICTOR											
VILLAGE FARM D E GEM	2592594	SANDE HILL DOUBLE EMORY	567336	72 292	4 11537	421	745	11	43	D75	11 78
FRANLEE DE ALMIRA	2605941	SANDE HILL DOUBLE EMORY	567336	71 271	4 12103	564	727	24	44	D75	11 78
FRANLEE DE ASTRID	2605942	SANDE HILL DOUBLE EMORY	567336	71 305	4 11857	501	734	18	43	D75	11 78
DEERSHORN ROSA	2616013	KELLOGG MINNIES CHOICE	580204	72 276	2 11722	562	704	30	39	V77	11 78
LERSON LAWN BILLYS VERA	2618752	BUTTERCUPS BILLY	574583	73 280	4 16490	784	654	36	35	V77	11 78
FRANLEE D E BOOTS	2633036	SANDE HILL DOUBLE EMORY	567336	72 257	4 11582	494	664	16	43	A76	11 78
FRANLEE HOLLIREX CINDY	2639593	WELCOME FLASHS HOLLIREX	570735	73 290	3 12427	599	678	40	42	V77	11 78
FRANLEE C E CHARM	2639595	SANDE HILL DOUBLE EMORY	567336	73 239	3 14233	623	885	28	41	V77	11 78
FRANLEE D E DALIA	2664687	SANDE HILL DOUBLE EMORY	567336	74 305	1 11110	524	659	19	36	D77	11 78
LYNWORTH CHOICE PUDDIN	2675710	KELLOGG MINNIES CHOICE	580204	75 247	1 12084	487	744	26	34		11 78
FRANLEE LEADER ECHO	2690883	NANCES LEADER OF MAPLE VUE	573968	75 305	1 14649	670	704	21	34	D77	11 78
EASTLEIGH H COLLEEN	2694592	WELCOME FLASHS HOLLIREX	570735	75 275	1 14846	637	689	33	34		11 78
FRANLEE CHOICE FLOSS	2724218	KELLOGG MINNIES CHOICE	580204	76 078	1 16196	619	899	32	33		11 78
FRANLEE D E FRAN	2727579	SANDE HILL DOUBLE EMORY	567336	76 076	1 13936	520	676	13	34		11 78
WILLIAMS JON DAVIS ARGYLE											
NOBLEMAN IRIS OF BRIGADOON	2621775	MCDONALDS NANCE NOBLEMAN	582257	72 265	4 13306	565	725	23	41		11 78
WYMAN ARTHUR SHERBURNE											
EASTLEIGH N N LORNA	2678659	MCDONALDS NANCE NOBLEMAN	582257	75 253	2 15829	635	779	16	36		11 78
NORTH CAROLINA											
BRADSHAW A H HICKORY											
OAKRIDGE HORNET ANN	2670296	CLOVELLY TOP HORNET	575666	73 305	1 11022	564	653	18	35		11 78
BRASWELL BROS MONROE											
BRASWELL HOLLIREX ROSETTE	2663092	WELCOME FLASHS HOLLIREX	570735	74 305	1 15489	713	722	36	35		11 78
FOX FRANCES & HERBERT J DURHAM											
CROASDAILE TYRONS GLENORA	2569235	CROASDAILE PAULSONS TYRON	578626	71 305	3 15979	755	803	37	33		11 78
CROASDAILE TYRONS WANCA	2602584	CROASDAILE PAULSONS TYRON	578626	72 294	4 14758	650	738	27	35		11 78
LACKEY EDWARD JACK JR STONY POINT											
OPEN GATE HORNET LESA	2692145	CLOVELLY TOP HORNET	575666	75 203	2 12051	429	655	10	38		11 78
MYERS DEANNA CLEVELAND											
BOTTOM VIEW DIVIDENDS PANSY	2682452	ATTEBROC FLASH DIVIDEND	577154	75 305	1 13709	505	705	18	31	D78	11 78
MYERS LESLIE CLEVELAND											
BOTTOM VIEW HORNETS SALLY	2682503	CLOVELLY TOP HORNET	575666	75 283	1 13617	630	735	20	34	A78	11 78
MYERS MICHAEL E CLEVELAND											
BOTTOM VIEW HORNET PAM	2707353	CLOVELLY TOP HORNET	575666	76 163	1 15653	601	817	21	34		11 78
OUTEN STEVEN B MONROE											
HOMEWOOD W P L JEWEL	2511513	HOMEWOOD W P LEO	559716	69 285	7 14670	607	698	24	41	V74	11 78
OUTEN TIM L MONROE											
MARROB CHAMPION HORNET RUBY	2688469	CLOVELLY TOP HORNET	575666	75 244	1 14975	579	905	24	35		11 78
STOKES E S LINWOOD											
GOLDPRINT HORNET ENID	2690211	CLOVELLY TOP HORNET	575666	75 075	2 14133	496	843	15	38	V78	11 78
STOKES MRS E S LINWOOD											
GOLDPRINT D EMORY MELBA	2635009	SANDE HILL DOUBLE EMORY	567336	72 242	4 12145	559	712	24	43	D78	11 78
WOODS ROY L HURDLE MILLS											
SPRING CREST T H WHITIE	2668766	CLOVELLY TOP HORNET	575666	74 305	2 13351	515	943	19	39	D78	11 78
SPRING CREST T H DENA	2696351	CLOVELLY TOP HORNET	575666	75 199	2 11944	543	670	17	39	D78	11 78
WOODS SAM T HURDLE MILLS											
SPRING CREST T H FAYNE	2668767	CLOVELLY TOP HORNET	575666	74 293	2 10948	498	687	17	39	V78	11 78
SPRING CREST T H VIDA	2668768	CLOVELLY TOP HORNET	575666	74 293	2 13928	505	999	18	39	D78	11 78
SPRING CREST T H SADIE	2696356	CLOVELLY TOP HORNET	575666	75 305	1 12590	531	788	17	33	V78	11 78
SPRING CREST T H PAM	2696363	CLOVELLY TOP HORNET	575666	75 299	1 13742	535	797	16	33	D78	11 78
SPRING CREST T H VALLIE	2719462	CLOVELLY TOP HORNET	575666	76 202	1 11597	521	717	19	35		11 78
WYLIE CLAIR STOKES LINWOOD											
HIGH KNOLL MAY	2626891	CLOVELLY TOP HORNET	575666	72 305	3 12659	541	657	15	42	D78	11 78
NORTH DAKOTA											
LONGTIN C & S BACKOO											
MAPLE SHADOWS DONNA	2687587	NANCES LEADER OF MAPLE VUE	573968	74 218	2 12103	419	784	14	38		11 78
MAPLE SHADOWS DEDE	2687588	NANCES LEADER OF MAPLE VUE	573968	74 218	2 10409	405	653	14	38		11 78
OHIO											
BARGER DONALD L URBANA											
MAYFLOWERS TC RUBY	2707947	NOLICHUCKEY T C TRANSFER	575859	76 112	1 17330	750	692	24	33		11 78
BARRICK LYNN & KAREN & FAMILY CENTERBURG											
LES LEN D EMORY LIZ	2707036	SANDE HILL DOUBLE EMORY	567336	75 041	1 12834	615	672	18	31		11 78
BATES LORRIE SOUTHINGTON											
NELSONS FARM JUDYS LORI	2623794	SANDE HILL DOUBLE EMORY	567336	72 292	3 12899	551	703	19	42	D76	11 78
BATES SCOTT SOUTHINGTON											
DUAMARLYN CORPORAL LUCILE	2478301	APPLEBROOK FAMES CORPORAL	557482	68 304	7 14467	620	928	30	46		11 78
DUAMARLYN CORPORAL NANCY	2661331	APPLEBROOK FAMES CORPORAL	557482	74 286	2 18499	811	658	21	39	V78	11 78
BEILER DEBRA L BELLEVUE											
*CHAR BERTA POLLY	2626683	HORNBACK FARM N GAYLORD	573349	73 305	2 20025	814	894	24	39	E78	11 78
BEILER EDWARD & FAMILY BELLEVUE											
HICKORY GROVES KINGS BLESS	2653205	HAPPY HILL KING	579850	73 299	3 18032	689	751	18	33	V78	11 78
BLACK ROGER A MANSFIELD											
LINDA VISTA FRIENDSHIP ARSENIC	2548435	FRIENDSHIP IDAS P VERBINA	561624	70 269	4 21381	849	1183	35	35	V78	11 78
RAEMELTON HORNETS ADELINE	2702194	CLOVELLY TOP HORNET	575666	76 222	1 19133	696	734	13	30		11 78

(1) Herd Owner & Address / (2) Cow Names & Reg. No.		(3) Sire Name & Reg. No.		(4) Yr Bn	Av. das./no.	(5) Cows Record M	F	(6) Cow Index M	F	Rpt.	(7) Class	(8) Last Calv
RAEMELTON HORNETS LOVE	2704145	CLOVELLY TOP HORNET	575666	76	134 1	15499	499	692	11	32		11 78
RAEMELTON T H FONTENELLA	2705056	CLOVELLY TOP HORNET	575666	76	079 1	18732	607	848	17	32		11 78
SMITHFIELD HORNET BELLEHEART	2712191	CLOVELLY TOP HORNET	575666	76	095 1	17035	605	815	16	35		11 78
BOYD BLAKE & PAUL MILLERSBURG												
BOYDS BRIDGET DELLA DEBBY	2557532	HILLCREST ADAS ALADIN	571679	71	300 5	14797	585	656	13	43		11 78
BROCK HAROLD LA VON & FAMILY NEW WESTON												
FREE ROYAL N P SARA	2673586	KELLOGG NANCES PRINCE	579650	74	305 1	14075	762	666	35	34	V78	11 78
BRUENING ARTHUR & FAMILY YORKSHIRE												
TEACUPS VIEW KELLY MISTY	2604574	SANDE HILL DOUBLE EMORY	567336	72	235 3	14808	724	699	26	41	D74	11 78
TEACUPS VIEW RUSTY NICKIE	2626483	EBER LEA FARMS WINSTON	569288	73	271 3	16292	810	675	37	42		11 78
TEACUPS VIEW HELLO NANCY	2626484	EBER LEA FARMS WINSTON	569288	73	305 3	16135	680	656	24	41		11 78
TEACUPS VIEW JOYS NORMA	2637915	SANDE HILL DOUBLE EMORY	567336	73	282 3	13902	666	677	23	42		11 78
BULCHER EDWARD & ROSEANN ROSSBURG												
FAWN ISLE HANDY BOYS CORA	2514097	GRANDVIEW N HANDY BOY	575682	69	290 7	14997	573	844	18	41	V76	11 78
FAWN ISLE HANDY BOYS GLENDA	2514098	GRANDVIEW N HANDY BOY	575682	69	305 6	15447	626	817	22	40	D71	11 78
FAWN ISLE DUKE FREDA	2635564	YELLOW CREEK PRINCE DUKE	585096	73	305 2	13343	534	681	19	32	V76	11 78
BURNS HAROLD A & FAMILY MILFORD CENTER												
DARBY MAPLE ELOYSE	2633027	CLEVERLANDS GENERAL ELDORADO	552896	73	303 3	13191	562	665	24	43		11 78
BURNS HAROLD A & MICHAEL MILFORD CENTER												
DARBY MAPLE HOLLY	2660251	WELCOME FLASHS HOLLIREX	570735	74	305 2	14953	773	723	48	40		11 78
DARBY MAPLE FANCY LYNN	2666513	WELCOME WISTARS FANCY	583872	74	257 2	14544	592	659	15	38		11 78
DARBY MAPLE WIN MARCINE	2666514	EBER LEA FARMS WINSTON	569288	74	257 2	15808	675	679	25	40		11 78
DARBY MAPLE T P HONEY	2672018	MCDONALDS TOP PILOT	585588	74	305 1	16416	690	652	11	31		11 78
DARBY MAPLE T H MURIEL	2683667	CLOVELLY TOP HORNET	575666	75	272 2	15047	627	669	21	40		11 78
DARBY MAPLE T H LYNN	2690524	CLOVELLY TOP HORNET	575666	75	077 1	12839	509	661	12	35		11 78
DARBY MAPLE T H SIGNE	2690528	CLOVELLY TOP HORNET	575666	75	180 1	15842	747	803	26	35		11 78
DARBY MAPLE HORTYLEE	2692756	CLOVELLY TOP HORNET	575666	75	305 1	14651	651	653	13	35		11 78
DARBY MAPLE N P MEME	2696485	KELLOGG NANCES PRINCE	579650	75	209 1	15723	737	669	30	34		11 78
DARBY MAPLE D E MARCEY	2696495	SANDE HILL DOUBLE EMORY	567336	75	069 1	12225	390	650	9	35		11 78
DARBY MAPLE T H EDITH	2696497	CLOVELLY TOP HORNET	575666	75	056 1	13151	489	725	15	35		11 78
DARBY MAPLE M C DECCA	2718862	KELLOGG MINNIES CHOICE	580204	76	102 1	13772	558	826	32	34		11 78
CARPENTER BROS BALTIMORE												
WALNUT RIDGE L ZELDA	2610742	EBER LEA FARMS LEADER	580071	72	290 3	15916	679	697	25	31		11 78
CLAPP EDWARD L SPENCER												
WYE HEIGHTS PRINCES ODELLA	2475945	LYRENE MAY ROSE PRINCE	553667	69	304 7	13332	664	690	42	46	D73	11 78
BUNN AIRES P RAVEN	2684555	MCDONALDS TOP PILOT	585588	75	305 1	12489	545	680	17	31		11 78
KNOWLDENS F MANNY	2699243	HOUSLEYS DARI FAYVOR	580919	74	202 2	12909	536	741	28	37		11 78
CLAPP WENDELL E STREETSBORO												
MARTINDALE I JEANANE	2518215	KENMIR ROYAL IVANHOE	574335	69	300 5	13605	558	753	19	35	V74	11 78
DEININGER SUSAN MALVERN												
SPRING WALK MC ZIP	2709206	KELLOGG MINNIES CHOICE	580204	76	102 1	20692	779	1050	35	32		11 78
DEININGER VERNON & FAMILY MALVERN												
WOODED VIEW HORNETS OLGA	2707750	CLOVELLY TOP HORNET	575666	75	305 1	17312	756	828	23	35		11 78
WOODED VIEW CHOICE LUCY	2720296	KELLOGG MINNIES CHOICE	580204	76	211 1	20669	845	1063	38	32		11 78
WOODED VIEW CHOICE DAVONNA	2722585	KELLOGG MINNIES CHOICE	580204	76	046 1	15903	732	782	33	31		11 78
WOODED VIEW CHOICE GREER	2722586	KELLOGG MINNIES CHOICE	580204	76	142 1	17293	836	838	39	32		11 78
WOODED VIEW CHOICE DORA	2722587	KELLOGG MINNIES CHOICE	580204	76	147 1	16864	756	811	34	32		11 78
DERR JOSEPH & FAMILY CAREY												
*MONA LOUS VALOR JACKIE	2425306	METZGER FARMS TRANSFER VALOR	539742	67	305 4	16798	726	764	37	43	V76	11 78
MONA LOUS HORNET JOYFUL	2703548	CLOVELLY TOP HORNET	575666	76	082 1	18289	723	809	22	33		11 78
EBERHARD DONALD & RICHARD MECHANICSBURG												
ROES MOR P HARRIETTA	2673743	LYRENE SNO PRINCE	574019	75	199 2	17422	778	713	33	32		11 78
ERF WILLIAM C BELLEVUE												
CHESTNUT RIDGE JANES GINGER	2610455	HORNBACK FARM N GAYLORD	573349	72	284 4	17990	739	849	18	43		11 78
CHESTNUT RIDGE SANDYS EDITH	2610456	SANDE HILL DOUBLE EMORY	567336	72	305 3	16315	654	858	18	42		11 78
CHESTNUT RIDGE CARLAS JODY	2665231	WOODACRES EMPORERS JUPITER	557944	74	226 3	18503	787	869	32	39		11 78
FETTER RUSSEL M & ETHEL L & SMETZER LEE BIG PRAIRIE												
LOCUST HILL JODY	2451350	METZGER FARMS TRANSFER VALOR	539742	68	305 8	16251	857	725	48	46	V74	11 78
LOCUST HILL LENORE	2570163	LYRENE MAY ROSE PRINCE	553667	71	300 5	16860	737	670	24	44	V78	11 78
LOCUST HILL DUKES JADE	2637390	LYRENE PRINCE DUKE	568965	73	302 3	18761	828	679	30	40	V78	11 78
LOCUST HILL LAVENDER	2714632	NOLICHUCKEY T C TRANSFER	575859	75	151 1	20430	911	765	24	33		11 78
FIRESIDE FARMS BELLEVUE												
FIRESIDE FLAMES LUELLA	2657165	RAEMELTON F FLAME	583420	73	286 3	16571	641	994	27	31		11 78
FIRESIDE FLAMES MAGGIE	2671760	RAEMELTON F FLAME	583420	74	305 2	14798	625	663	21	28		11 78
FISHER EUGENE & FAMILY LONDON												
KEM MAR DENENE	2415194	LYRENE MYRAS WISTAR	537680	67	305 7	15595	665	884	31	46		11 78
GRUSENMEYER LEO A DAYTON												
PALEAN BOWS DOT	2695803	SUNESLOPE PRINCE DEACON	584675	75	305 1	19154	713	821	22	28		11 78
GRUSENMEYER PAUL E DAYTON												
PALEAN MARSHAS EDITH	2645275	SANDE HILL DOUBLE EMORY	567336	73	305 2	15163	610	805	19	39		11 78
HARDESTY CHARLES E & FAMILY WAPAKONETA												
LAWN CREST HORNETS KARLA	2706576	CLOVELLY TOP HORNET	575666	75	305 1	14235	594	853	22	35		11 78
HUNKER MERLE & FAMILY TIFFIN												
WALNUT RIDGE PRINCE RAE	2658250	MONA LOUS DARIMOST KING	585081	74	236 2	12756	592	835	34	19		11 78
KLINE DAVID JR & FAMILY FREDERICKSBURG												
WISHING WELL ACRES ALICE O	2683421	SANDE HILL DOUBLE EMORY	567336	75	198 2	12338	562	731	24	35	D78	11 78
KLINE PAUL & MARIE UTICA												
SPRING HILL CHOICES ROXY	2710017	KELLOGG MINNIES CHOICE	580204	76	070 1	14656	543	784	30	32		11 78
KLINGENSMITH ALVIN R LEAVITTSBURG												
KLINGENDALE WISTAR MADAM	2560669	LYRENE MYRAS WISTAR	537680	70	305 6	14379	570	794	25	45	V76	11 78
KLINGENSMITH DAVID LEAVITTSBURG												
AVALON HOLLY DEBRA	2684686	WELCOME FLASHS HOLLIREX	570735	74	240 2	14821	707	740	45	39		11 78
KLINGENDALE M C THANE	2724053	KELLOGG MINNIES CHOICE	580204	76	180 1	14188	527	849	28	32		11 78
KLINGENDALE M C DANIELLE	2724054	KELLOGG MINNIES CHOICE	580204	76	061 1	12842	595	659	31	33		11 78
KUNS LARRY & JAMES & FAMILIES CASTALIA												
WACALU J BEAM	2520094	WOODACRES EMPORERS JUPITER	557944	70	305 4	13947	552	695	20	41		11 78
LANG WENDELL W BIG PRAIRIE												
LANGACRES SPRING HILL RUBYELEE	2509232	VILLA WAY NANCES DELBERT	575363	69	305 5	14351	653	715	25	36	D73	11 78
LANGACRES SPRING HILL ROXY	2509238	VILLA WAY NANCES DELBERT	575363	69	265 7	14327	593	697	15	37	D76	11 78
LANGACRES SPRING HILL SIBYL	2553592	VILLA WAY NANCES DELBERT	575363	69	305 6	16089	782	1003	47	37	V76	11 78
SPRING HILL CHOICES OLIVE	2709735	KELLOGG MINNIES CHOICE	580204	76	081 1	15936	576	836	27	31		11 78
LANGENKAMP ADD F NEW WESTON												
CORALIE DE LUNA	2697679	SANDE HILL DOUBLE EMORY	567336	75	305 1	13592	548	766	18	35		11 78
JANICE DE DAMITA	2720298	SANDE HILL DOUBLE EMORY	567336	76	065 1	11732	555	661	20	32		11 78
LANGENKAMP DALE A ROSSBURG												
WAYSIDE FALCONS GENNY	2617751	WAYSIDE FALCON	584381	72	293 3	15236	643	675	22	30		11 78
LEIS HAROLD E & FAMILY FARMERSVILLE												
KLA NOL WINSTON AMANDA	2672068	EBER LEA FARMS WINSTON	569288	74	253 2	14169	676	694	32	39	V78	11 78

(1) Herd Owner & Address	(2) Cow Names & Reg. No.	(3) Sire Name & Reg. No.	(4) Yr Ba	Av. des./no.	(5) Cows Record M	F	(6) Cow Index M	F	Rpt.	(7) Class	(8) Last Calv
	KLA NOL WINSTON ALBA 2672070	EBER LEA FARMS WINSTON	569288	74 272	2 14764	631	774	29	40	D78	11 78
LOW DWIGHT-W & FAMILY MARYSVILLE											
	MILLCREEK MANOR IDA 2646775	ROES MOR E DISTINCTION	548128	73 242	3 15636	634	681	20	42		11 78
	MILLCREEK MANOR PENNYSUE 2646780	WELCOME FLASHS HOLLIREX	570735	73 300	3 15114	674	771	38	42		11 78
	MILLCREEK MANORS T C GENTEEL 2720382	NOLICHUCKEY T C TRANSFER	575859	76 231	1 18534	873	732	27	34		11 78
MARTIN HOMER ORRVILLE											
	MARTINDALE I PEGGIE 2518219	KENMIR ROYAL IVANHOE	574335	70 305	5 13939	514	749	12	35	D74	11 78
	MARTINDALE I TAMIE 2518220	KENMIR ROYAL IVANHOE	574335	70 277	6 13500	577	706	20	35	V76	11 78
	AVALON EMORY DAHLIA 2644765	SANDE HILL DOUBLE EMORY	567336	73 305	2 12778	535	763	19	39	D76	11 78
	MARTINDALE DUTCHES SEVEN 2655139	YELLOW CREEK PRINCE DUKE	585096	73 305	2 13841	552	712	23	30	D76	11 78
	PEN COL TOP HORNET MABLE 2671491	CLOVELLY TOP HORNET	575666	74 233	1 14241	690	743	23	36	D76	11 78
MYERS MR & MRS JIMMY R & FAMILY LEWISTOWN											
	INDIAN LAKE DEACON JANE 2627530	LYRENE WISTAR DEACON	582195	73 243	3 13693	662	889	49	35	V78	11 78
	ROES MOR DC HILDA 2673746	LYRENE WISTAR DEACON	582195	74 188	2 13025	523	694	33	31	V78	11 78
OBER LLOYD E NEWBURY											
	OBERLAND SCOTTS URANIA 2503546	MCDONALDS ROYAL SCOTT	574762	69 267	6 14436	697	689	38	35	V74	11 78
	LONGACRE EMORY PAULA 2645405	SANDE HILL DOUBLE EMORY	567336	73 282	2 14668	605	825	19	40		11 78
	LONGACRE EMORY ALMA 2645409	SANDE HILL DOUBLE EMORY	567336	73 305	2 14545	651	825	26	40		11 78
	OBERLAND T H ALMA 2693074	CLOVELLY TOP HORNET	575666	75 282	1 12281	535	710	18	34		11 78
	OBERLAND CHOICE SUNIE 2714269	KELLOGG MINNIES CHOICE	580204	76 220	1 11109	492	703	27	33		11 78
	OBERLAND T H BELLE 2714270	CLOVELLY TOP HORNET	575666	76 054	1 13895	486	696	12	30		11 78
OHIO STATE UNIVERSITY COLUMBUS											
	OHIO DARIMOST CHUMS LILA 2655776	WESTERN GLOW DARIMOST	546331	74 295	2 15258	645	662	28	37		11 78
OUTLAND GLENN O HUNTSVILLE											
	SHAWNEE EMORYS PRIDE 2674699	SANDE HILL DOUBLE EMORY	567336	74 280	2 13521	612	767	20	39		11 78
	SHAWNEE WINNERS MELODY 2680800	GRANDVIEW WISTARS FABIAN	583550	75 305	1 13283	743	665	38	30		11 78
OUTLAND GLENN O & MAIER DOUGLAS E HUNTSVILLE											
	SHAWNEE D E VELVET 2585534	SANDE HILL DOUBLE EMORY	567336	71 305	4 14027	642	778	23	43	V76	11 78
PARKER WALTER & FAMILY HILLIARD											
	COGNIACS DOUBLE QUTIE 2673210	SANDE HILL DOUBLE EMORY	567336	74 143	2 15062	673	817	27	38		11 78
PENQUITE J E & SONS BLANCHESTER											
	ANNA DELLS PEBBLES 2727538	SANDE HILL DOUBLE EMORY	567336	76 100	1 12434	505	691	18	33		11 78
PHILLIPS C EUGENE & DIANA & FAMILY MOUNT VERNON											
	AVALON SUCCESS CHARM 2568251	HANOVER HILL FAME SUCCESS	558237	70 302	4 16450	605	870	4	43	D78	11 78
	PHILLIPS HOLLIREX POLKA 2661028	WELCOME FLASHS HOLLIREX	570735	74 262	3 14621	680	727	38	43	D76	11 78
	*ROYAL CREST ANGELA 2682679	SANDE HILL DOUBLE EMORY	567336	73 299	2 14338	687	845	28	40	V78	11 78
	PHILLIPS MC JULEP 2708105	KELLOGG MINNIES CHOICE	580204	76 122	1 13539	549	720	26	34		11 78
	PHILLIPS M CHOICE CRINKLE 2709194	KELLOGG MINNIES CHOICE	580204	75 148	1 15077	532	861	25	34		11 78
	PHILLIPS M CHOICE TINTIN 2709196	KELLOGG MINNIES CHOICE	580204	76 189	1 14292	603	792	30	34		11 78
	PHILLIPS CHOICE SAUNDRA 2715109	KELLOGG MINNIES CHOICE	580204	76 077	1 13816	610	756	31	33		11 78
PRICE PAUL & FAMILY LAKEVILLE											
	SPRING HOLLOW FAYVOR ALEXIA 2669108	HOUSLEYS DARI FAYVOR	580919	74 198	2 17005	899	868	47	37		11 78
PRINGLE PHILLIP L LAKEVILLE											
	ELM GLADE KINGS BETH 2643216	EDINHAM DARI KING	581806	73 305	2 14876	728	664	38	28		11 78
	ELM GLADE KINGS JANET 2654687	EDINHAM DARI KING	581806	74 305	2 17814	721	857	34	25		11 78
RAHM C ROBERT & FAMILY VERSAILLES											
	DAISY LANE FERNS E GINGER 2680595	SANDE HILL DOUBLE EMORY	567336	75 243	2 13774	564	827	18	38		11 78
RENNER KENNETH DALTON											
	WENDROL DOUBLE EMORYS GRETCHEN 2663654	SANDE HILL DOUBLE EMORY	567336	74 234	2 14795	576	791	17	39		11 78
	WENDROL FANCY SHARISE 2678042	WELCOME WISTARS FANCY	583872	75 232	2 15052	564	665	13	37		11 78
RENNER TEDDY & KENNETH DALTON											
	PECKHURST LASSIE 2583375	KELLOGG MINNIES CHOICE	580204	71 303	4 16217	729	1084	45	42	V76	11 78
RHOADES PAUL L JR KENT											
	RHOADESDALE EMORY BUFFY 2689609	SANDE HILL DOUBLE EMORY	567336	74 260	2 12978	558	651	16	39		11 78
	RHOADESDALE TELESTAR DICKIE 2718627	MAURANA WIS TELESTAR	586731	76 173	1 12709	571	676	31	29		11 78
	RHOADESDALE D EMORY DOLLY 2723169	SANDE HILL DOUBLE EMORY	567336	76 099	1 12745	532	744	21	32		11 78
RHOADES PAUL L JR & RHOADES EVELYN KENT											
	RHOADESDALE WINSTON BRIGIT 2690369	EBER LEA FARMS WINSTON	569288	74 217	2 14555	596	680	26	38		11 78
RICHARDS JAMES & FAMILY SULLIVAN											
	VILLA WAY H C CONNIE 2680732	J & F HOMESTEAD CLYDE	585516	74 235	2 15893	656	944	30	27		11 78
RICHARDSON DANA O & SONS WAPAKONETA											
	BALMORALS D E RHONDA 2662267	SANDE HILL DOUBLE EMORY	567336	74 244	2 15036	650	727	20	39		11 78
	BALMORALS T H BESS 2692203	CLOVELLY TOP HORNET	575666	75 305	1 16117	656	829	17	35		11 78
RIEGEL PAUL F & FAMILY AMANDA											
	PRIDE N JOY FARMS K C QUEEN 2720005	KELLOGG MINNIES CHOICE	580204	76 146	1 15507	628	923	37	33		11 78
SETTLAGE JOHN J SAINT MARYS											
	METZGER FARMS ROCKET VICTORET 2637710	METZGER FARMS A F C ROCKET	582802	73 305	3 13981	591	790	26	33	V76	11 78
SHERMAN AMY BELLEVUE											
	SHERMA HOLLIREX FRITZI HELEN 2695020	WELCOME FLASHS HOLLIREX	570735	76 203	1 13785	599	661	34	34		11 78
SHERMAN KENTON D BELLEVUE											
	SHERMA NATFALS FRITZI 2611558	SPRING RIDGE G FALCON	558133	72 280	4 17432	730	712	27	43	V78	11 78
SHOWALTER MR & MRS RICHARD E CONVOY											
	GIRLS BEA OF EMORY 2577061	SANDE HILL DOUBLE EMORY	567336	71 305	3 14544	616	701	16	41	D76	11 78
	SISS PRIDE OF EMORY 2601906	SANDE HILL DOUBLE EMORY	567336	72 300	4 15554	670	851	23	42	D74	11 78
SHOWALTER RICHARD E CONVOY											
	DA BREN EMORYS POLLY 2590057	SANDE HILL DOUBLE EMORY	567336	71 302	5 13857	624	742	19	44	D74	11 78
TEDROW WAVE DELTA											
	GOLDEN GLOW EMORY MIRIAM 2699473	SANDE HILL DOUBLE EMORY	567336	75 065	1 13484	436	833	18	32		11 78
	GOLDEN GLOW EMORY JULIE 2699474	SANDE HILL DOUBLE EMORY	567336	75 164	1 14122	603	844	24	34		11 78
TEDROW WAVE & SONS DELTA											
	SILVER BIRCH D EMORY EVE 2636151	SANDE HILL DOUBLE EMORY	567336	71 305	4 15155	679	1059	35	44		11 78
	SILVER BIRCH PRINCE MABLE 2638859	DENDELS ORCHARDS V PRINCE	573064	72 264	5 13478	648	870	44	39		11 78
	GOLDEN GLOW EMORY NANCY 2710867	SANDE HILL DOUBLE EMORY	567336	76 176	1 13372	623	752	23	34		11 78
TOMLINSON WILBUR C JR & FAMILY RAVENNA											
	LONGACRE EMORY JACKIE 2587853	SANDE HILL DOUBLE EMORY	567336	71 268	5 14036	560	787	17	44		11 78
	LONGACRE EMORY ANN 2662141	SANDE HILL DOUBLE EMORY	567336	74 305	2 13501	529	731	13	39		11 78
	LONGACRE EMORY RUBY 2662147	SANDE HILL DOUBLE EMORY	567336	74 305	2 14143	554	765	15	39		11 78
TURLEY RALPH E MANSFIELD											
	KENMIR T H FLOWER 2681418	CLOVELLY TOP HORNET	575666	74 305	1 16768	720	777	19	34	V78	11 78
WACHTEL CHARLOTTE BIG PRAIRIE											
	SPRING WALK HORNETS VALEETA 2707359	CLOVELLY TOP HORNET	575666	76 131	1 13761	548	705	17	35		11 78
WACHTEL FLOYD & FAMILY BIG PRAIRIE											
	SPRING WALK HORNETS CARRIE 2669757	CLOVELLY TOP HORNET	575666	74 222	2 15031	590	877	20	40	V78	11 78
	SPRING WALK NP PATSY 2687769	KELLOGG NANCES PRINCE	579650	75 305	1 15326	729	698	32	35	D78	11 78
	SPRING WALK MC FAITH 2717515	KELLOGG MINNIES CHOICE	580204	76 096	1 13054	451	734	23	34		11 78
YODER ABE A MOUNT EATON											
	AVALON EMORY MISSY 2663598	SANDE HILL DOUBLE EMORY	567336	73 253	2 16516	660	666	9	39	D78	11 78

(1) Herd Owner & Address / (2) Cow Names & Reg. No.		(3) Sire Name & Reg. No.	(4) Yr Bn	(5) Cows Record Av. dax/no.	M	(6) Cow Index M	F	(7) Rpt.	Class	(8) Last Calv
OKLAHOMA										
GOLDENBERG NATHAN M & CHERYL L CUSHING										
BENIGN EMORYS BUTTERNUT FRAN	2687502	SANDE HILL DOUBLE EMORY	567336 75	155	1 12716	555	739	22	36	11 78
BENIGN FAVORITE DORITA FLEECE	2696877	EDISTO FARMS FAVORITES BONUS	579589 75	127	1 13066	483	687	18	32	11 78
GRIGGS ROBERT CHARLES MUSTANG										
JOHN POTTS FOREMOSTS VERNIE	2529606	GAYOSO VIEW FAMES FOREMOST	558793 70	268	5 20875	942	1229	54	44 E78	11 78
GOLDEN DEW HORNETS VERNICE	2690306	CLOVELLY TOP HORNET	575666 75	260	1 13902	672	770	21	35 V78	11 78
LORENZ VERGIL HITCHCOCK										
RED HILL WINET	2529321	LYRENE TOP DOMINO	574020 69	302	5 19979	916	1076	38	44 D72	11 78
RED HILL LEADERS LISA	2684563	NANCES LEADER OF MAPLE VUE	573968 75	221	2 16283	695	775	15	38 D78	11 78
MUNGLE J JENE ATOKA										
MUNGLES SABO JILL	2493375	MUNGLES SABIAN SATURN	553653 69	296	7 14787	571	655	14	45 A76	11 78
SOFT GOLD BUDDY GRETA	2517115	SOFT GOLD BILLYS BUDDY	564125 69	273	6 15564	608	704	17	40 V76	11 78
MUNGLES CHAMPION CLOVER	2573693	MUNGLES IODINES CHAMPION	577474 71	305	4 14977	658	760	30	36 E78	11 78
MUNGLE MATTHEW W ATOKA										
MUNGLES TOP HORNETS ARLENE	2699520	CLOVELLY TOP HORNET	575666 75	305	1 12627	544	739	17	36 V78	11 78
WEBB DWAYNE WESTVILLE										
WEBBS FARM DE CARMELL	2567672	SANDE HILL DOUBLE EMORY	567336 71	275	5 13657	514	728	14	45 P78	11 78
WEBBS FARM D E GINNIE	2589939	SANDE HILL DOUBLE EMORY	567336 71	305	3 13130	522	722	18	42 D75	11 78
WEBBS FARM DE JULEIT	2598992	SANDE HILL DOUBLE EMORY	567336 71	305	2 15774	601	845	20	40 D76	11 78
WEBBS FARM D E JOSIE	2611220	SANDE HILL DOUBLE EMORY	567336 72	235	4 12714	495	659	15	43 A75	11 78
WIN MEADOW FORTUNES GOLD	2652465	GRAIN MEADOW D FORTUNE	566944 73	305	2 16500	651	747	22	40 V78	11 78
ZUM MALLEN ROBERT OKARCHE										
CUS GEE TOP HORNETS ROSLYN	2599530	CLOVELLY TOP HORNET	575666 71	243	4 16296	745	1041	35	43 V78	11 78
OREGON										
ASCHOFF CARL L & MARGARET BORING										
WAKENA PROGRESS EMMA	2648564	PINE VISTA PROGRESS	579973 73	305	2 15643	685	791	26	32 D77	11 78
VALLEY ROGUE MAVERICK COOKIE	2682116	OLYMPIC VIEW B MAVERICK	579953 75	222	2 13217	662	662	35	38 D77	11 78
WAKENA BARTS MIST	2707589	GRANDVIEW WISTARS BART	585136 75	285	1 17811	725	847	31	32	11 78
BOECKMAN RICHARD WILSONVILLE										
MAPLE BROOKS BETTY 80	2156324	BURGERS PLACE BILLY	511244 62	290	9 15027	598	690	15	47 V76	11 78
BOSCH CARL & IRENE TILLAMOOK										
BROCKWELL M MAVIS	2680433	OLYMPIC VIEW B MAVERICK	579953 74	185	1 14083	633	745	32	33	11 78
PREMIUM FARMS T H FLIRT	2730651	CLOVELLY TOP HORNET	575666 76	176	2 15084	697	781	22	38 V77	11 78
BOSCH LORRAINE BAY CITY										
MOONSHINE OF KILCHONA	2707631	OLYMPIC VIEW B MAVERICK	579953 76	143	1 15154	697	789	35	32	11 78
BROWN ORVILLE L WOODBURN										
BROWNIES FARMS ORDIE	2539198	BROWNIES FARMS OPTIMIST	549342 70	305	5 13765	658	703	26	44 F77	11 78
BROWNIES GUERNSEY FARMS WOODBURN										
VALLEY ROGUE MAVERICK BRITA	2677175	OLYMPIC VIEW B MAVERICK	579953 75	178	2 15852	859	961	52	38 V77	11 78
CARDOSA JOHN L & JOANNA L EAGLE POINT										
BROWNIES FARMS POLKADOT	2698028	NESLEKCIM FORTUNES KENO	576208 75	302	1 18300	875	852	33	27	11 78
CHAFFEY PAT AURORA										
VALLEY ROGUE DARIMOST NYLA	2493390	LAKE LOUISE PATSYS PRINCE	549336 68	278	6 16141	740	761	33	45 V77	11 78
HARROLD BROS CRESWELL										
MAMMOTH MAPLES BUTCH	2467045	CLEVERLANDS GENERAL ELDORADO	552896 68	279	8 12570	590	672	30	47	11 78
MAMMOTH MAPLES KRISTYNE	2606146	CLEVERLANDS GENERAL ELDORADO	552896 72	305	4 12870	628	655	32	44	11 78
MAMMOTH MAPLES P CHRISTIE	2649851	FALCONS WISTAR PATRICIAN	583873 73	301	2 12497	574	668	24	37	11 78
LONE PALM ATLANTIC PEG	2700636	BROCKWELL B ATLANTIC	586593 75	305	1 14435	552	804	22	25	11 78
MAMMOTH MAPLES H BECKY	2705125	CLOVELLY TOP HORNET	575666 75	217	1 10640	474	657	15	36	11 78
MAMMOTH MAPLES M MINNIE	2711521	OLYMPIC VIEW B MAVERICK	579953 76	296	1 12613	530	738	30	34	11 78
MAMMOTH MAPLES T KATE	2711523	MAURANA WIS TELESTAR	586731 76	238	1 11288	480	686	29	32	11 78
HARROLD ELDON CRESWELL										
MAMMOTH MAPLES ELLEN	2545870	WILSONA DOLLY NANCE	577346 70	292	6 13601	548	775	17	42	11 78
HERTEL CHARLES & VICKI FOREST GROVE										
BELLE PASSI SHERI	2665383	OLYMPIC VIEW A BANNER	572639 73	278	3 11964	434	707	15	40 V77	11 78
JANSEN MICHAEL P FOREST GROVE										
WIL RENE M CINDY	2702411	OLYMPIC VIEW B MAVERICK	579953 76	246	1 13927	590	765	31	33	11 78
JANSEN WILBUR P FOREST GROVE										
WIL RENE HORNET DIXIE	2721048	CLOVELLY TOP HORNET	575666 76	096	1 13468	535	685	13	33	11 78
LEUTHOLD DANIEL E TILLAMOOK										
BROWNIES FARMS RACQUAL	2637575	NESLEKCIM FORTUNES KENO	576208 73	254	4 13560	706	701	34	37 D76	11 78
LESLYNN PATRICIANS CATHY	2656131	FALCONS WISTAR PATRICIAN	583873 73	260	3 14238	548	816	21	39 D76	11 78
JECCS KENOS LASS	2736159	NESLEKCIM FORTUNES KENO	576208 76	138	1 16233	735	666	21	27	11 78
LEUTHOLD DAVID J TILLAMOOK										
BROCKWELL M DAYLA	2660512	OLYMPIC VIEW B MAVERICK	579953 73	260	3 13060	683	654	39	40 V77	11 78
MANN ALAN SILVERTON										
ROETTA P VALENTINE	2653109	FALCONS WISTAR PATRICIAN	583873 74	225	3 14871	678	722	25	39 D76	11 78
ABIQUA ACRES MWT BABETE	2702405	MAURANA WIS TELESTAR	586731 75	305	1 15694	780	755	38	32	11 78
MANN PAUL L & DELORES SILVERTON										
ABIQUA ACRES DONS DIAN	2597443	BAY MEADOW BILLYS DON	552573 71	246	4 17921	755	749	25	42 D74	11 78
ABIQUA ACRES FOND BERNY	2601190	WOODACRES FOND PRINCE	581390 72	305	4 17037	713	664	15	43 V77	11 78
ABIQUA ACRES BANNERS LIL	2630598	OLYMPIC VIEW A BANNER	572639 73	251	4 15340	685	756	25	42 V77	11 78
ABIQUA ACRES M RAMONA	2683164	OLYMPIC VIEW B MAVERICK	579953 74	279	2 14340	643	695	30	37 V77	11 78
ABIQUA ACRES M GAITHA	2691174	OLYMPIC VIEW B MAVERICK	579953 75	305	1 16963	813	809	38	33 V77	11 78
ABIQUA ACRES M MITIE	2695990	OLYMPIC VIEW B MAVERICK	579953 75	305	1 17231	815	857	40	33	11 78
MARSH HOMESTEAD INC CORNELIUS										
HOMESTEAD BANKERS LORETTA	2621800	BROWNIES FARMS BANKER	561417 71	257	6 11919	517	671	24	39 A77	11 78
HOMESTEAD BANNER DIANNE	2621801	OLYMPIC VIEW A BANNER	572639 72	257	4 13389	580	773	27	42	11 78
HOMESTEAD EMORY DONNA	2734722	SANDE HILL DOUBLE EMORY	567336 76	119	1 12021	501	729	17	34	11 78
PAYNE JOE S VALE										
VALE VIEW DAZZLIN PAISLEY	2600371	EBER LEA FARMS DAZZLER	579159 72	301	3 15089	601	777	34	36 V78	11 78
PAYNE JOE S & MARY VALE										
VALE VIEW MAVR UKELELE	2684073	OLYMPIC VIEW B MAVERICK	579953 74	202	2 13086	596	800	44	38 V78	11 78
PAYNE JULIE LOUISE VALE										
*VALE VIEW MAC PETUNIA	2595132	VALE VIEW SUPERICR MAC	578204 72	260	3 15409	548	868	22	32 V78	11 78
REUTER JONATHAN E & LEUTHOLD DAVID J HERMISTON										
WILSONA SULTAN DESIRE	2560172	WOODACRES SULTAN	573658 71	302	4 17259	677	777	21	40 D77	11 78
STAEHELY BROS OREGON CITY										
VALLEY VIEW FANCY HOPE	2614541	GRAIN MEADOW D FORTUNE	566944 72	305	3 15298	645	684	16	42 V77	11 78
VALLEY VIEW TELESTARS PAULINE	2717503	MAURANA WIS TELESTAR	586731 75	252	1 11796	650	652	37	32	11 78
WINTER JOHN JR JUNCTION CITY										
PLAINVIEW FARM P V P DELORIS	2640024	PINE VISTA PROGRESS	579973 73	253	3 14545	669	815	31	36 D76	11 78
WINTER KARA LEE JUNCTION CITY										
PLAINVIEW FARM T H CHANTILLY	2700086	CLOVELLY TOP HORNET	575666 75	062	1 13922	633	753	19	34	11 78
WINTER STACEY E JUNCTION CITY										
PLAINVIEW FARM DM ELLEN	2489579	WESTERN GLOW DARIMCST	546331 68	305	5 15967	692	795	31	45 V76	11 78

(1) Herd Owner & Address / (2) Cow Names & Reg. No.		(3) Sire Name & Reg. No.		(4) Yr Bn	Av. des./no.	(5) Cows Record M	F	(6) Cow Index M	F	Rpt.	(7) Class	(8) Last Calv
WORTHINGTON CRINAN CORVALLIS												
SUNNYWEST DARI LEADER JENNIE	2656852	NANCES LEADER OF MAPLE VUE	573968	74	252	2 18761	905	953	37	37	V78	11 78
PENNSYLVANIA												
AVALONG FARMS INC YORK												
AVALONG PILOT HEDDA HAZLITT	2681220	MCDONALDS TOP PILOT	585588	75	184	2 17479	691	809	15	34	V78	11 78
AVALONG PILOT BEULAH BLINKEY	2681222	MCDONALDS TOP PILOT	585588	75	233	2 17230	657	835	14	35	A78	11 78
BALMER CAROL A LITITZ												
GORDLINES HOLLIREX PRIDE	2638191	WELCOME FLASHS HOLLIREX	570735	73	305	2 13687	677	717	41	39		11 78
BALMER CONNIE L LITITZ												
GORDLINES HOLLIREX EDITH	2638186	WELCOME FLASHS HOLLIREX	570735	73	305	3 12826	598	666	35	42		11 78
BALMER JESSE G LITITZ												
GORDLINES HALYARDS FANNIE	2593556	MULHOCAWAY BUTTERFAT HALYARD	561677	71	280	5 13496	657	699	37	44		11 78
STONE LANE HOLLIREX WINNER	2626122	WELCOME FLASHS HOLLIREX	570735	73	305	2 12722	648	695	43	40		11 78
GORDLINES TRANSFER CALORIE	2656541	NOLICHUCKEY T C TRANSFER	575859	74	305	2 15513	710	753	25	39		11 78
BRACKMAN BROS CANTON												
LE ROYDALES DOLLY	2545495	WOODACRES DARIANNS HAL	574011	70	303	5 15944	777	661	36	43	V78	11 78
LE ROYDALE FARMS DELLY	2606574	SANDE HILL DOUBLE EMORY	567336	72	225	3 15310	723	837	30	42	D75	11 78
LE ROYDALES REX CLARA	2653360	WELCOME FLASHS HOLLIREX	570735	74	221	3 15824	661	807	33	42	D76	11 78
BRENEMAN H MELVIN STRASBURG												
ROMELLAS M MINA	2703721	OLYMPIC VIEW B MAVERICK	579953	76	138	1 14468	700	652	33	33	D78	11 78
BRENEMAN LARRY E & CONNIE E STRASBURG												
ROMELLAS M HONEY	2703724	OLYMPIC VIEW B MAVERICK	579953	76	165	1 14230	688	656	33	33	D78	11 78
BRENEMAN ROBERT A & MABEL I STRASBURG												
ROMELLAS W T DORISA	2697562	MAURANA WIS TELESTAR	586731	75	305	1 14018	597	666	26	32	V78	11 78
BRENNEMAN HARRY M QUARRYVILLE												
PENN RISE BARTS MARGIE	2661430	GRANDVIEW WISTARS BART	585136	74	305	1 12430	690	686	39	33		11 78
BROWN DONALD G & MARIE C OXFORD												
APPLEBROOK CORPORALS CASSITA	2621814	APPLEBROOK FAMES CORPORAL	557482	72	301	3 14474	557	737	15	42		11 78
WILLOW BROOK C HOLLY	2625684	APPLEBROOK FAMES CORPORAL	557482	72	266	3 14205	599	663	18	42		11 78
APPLEBROOK HORNETS CAISY	2676519	CLOVELLY TOP HORNET	575666	74	305	2 12303	520	655	12	39		11 78
CAMPBELL W B & V R HALIFAX												
WALNUT EDGE CINDY E	2574553	SPRING RIDGE G FALCON	558133	71	255	3 18280	737	722	25	42	V78	11 78
BRIGHTWOOD GAY SANDRA	2590921	SANDE HILL DOUBLE EMORY	567336	71	270	5 11485	479	692	16	45	A78	11 78
KEYSTONE H PRINCESS	2619748	WELCOME FLASHS HOLLIREX	570735	73	305	3 17958	788	1008	48	42	D78	11 78
CANNON HAROLD T & WILLIAM E SHARON												
LINDA VISTA MARKS CORAL	2610564	LYRENE WISTARS MARK	582199	72	305	3 16453	735	1046	38	31	D78	11 78
CELESTINE A J SCENERY HILL												
ELSVIEW FARMS JEDS JEWEL	2483564	ELSVIEW FARMS NANCES JED	571890	68	285	7 16695	707	732	20	38	E75	11 78
CELESTINE JAMES SCENERY HILL												
ELSVIEW FARMS HORNETS FERN	2667711	CLOVELLY TOP HORNET	575666	74	288	2 15968	588	922	14	39	A78	11 78
CRIDER FRED W & EVELYN B NOTTINGHAM												
FRE LYN KELLOGGS PRINCE SUE	2661145	KELLOGG NANCES PRINCE	579650	74	299	2 16272	663	911	31	39		11 78
FRE LYN DARIMOST DIAMOND	2664546	WESTERN GLOW DARIMOST	546331	73	285	2 18403	844	769	37	40		11 78
DELONG JAMES G BOWERS												
AFTONS TANAGER	2578399	SANDE HILL DOUBLE EMORY	567336	71	267	3 9581	446	665	18	42		11 78
DIEFFENBACHER K E BLOOMSBURG												
SPRING DALE BRENDAS BARB	2698260	WELCOME FLASHS HOLLIREX	570735	75	305	1 11302	539	653	35	33		11 78
DIXON DAVID E SHARPSVILLE												
DIXLYN T H MARILYN	2689698	CLOVELLY TOP HORNET	575666	75	305	1 10327	393	686	13	33		11 78
DIXON JAMES F SHARPSVILLE												
DIXLYN T H MARLENE	2689697	CLOVELLY TOP HORNET	575666	75	276	2 10649	458	663	15	39	D77	11 78
DIXLYN HORNETS VICKY	2697135	CLOVELLY TOP HORNET	575666	74	299	2 11847	546	789	25	39	A77	11 78
DIXON JAMES R SHARPSVILLE												
DIXLYN HORNETS PRIDE	2689699	CLOVELLY TOP HORNET	575666	75	194	2 10595	473	651	15	37		11 78
EALY HAROLD A SHARPSVILLE												
BUNNY OF HIGHLAND FARM	2677061	NOLICHUCKEY T C TRANSFER	575859	74	305	2 16195	703	705	18	39		11 78
PETUNIA OF HIGHLAND FARM	2696105	MAURANA WIS TELESTAR	586731	75	305	1 13846	662	727	36	31	D78	11 78
ENGEL HAROLD R & ANNA S ATGLEN												
DIXIE BONUS DELTA	2572150	EDISTO FARMS FAVORITES BONUS	579589	71	201	2 12398	564	739	28	36		11 78
ROY MAE ACRES ROSA	2678273	ROY MAE ACRES KING	585929	74	290	2 14471	542	737	18	22		11 78
FAVA RENEE ANNE SCENERY HILL												
SMITHSIDE WISTARS ODA	2638160	LYRENE MYRAS WISTAR	537680	73	226	3 15377	709	774	35	42	E78	11 78
FERRIS JOSEPH W & WILDA S NEW WILMINGTON												
SUMMERFIELD EL SUSI	2641952	CLEVERLANDS GENERAL ELDORADO	552896	73	294	3 14997	676	651	26	42	D75	11 78
SUMMERFIELD TOPS TAFFY	2701907	CLOVELLY TOP HORNET	575666	74	303	2 13688	595	723	15	40	D77	11 78
SUMMERFIELD CHOICE DIANTHUS	2719659	KELLOGG MINNIES CHOICE	580204	76	060	1 12650	470	659	23	32	D78	11 78
FERRIS THEODORE A NEW WILMINGTON												
SUMMERFIELD WISTARS PET	2347585	LYRENE MYRAS WISTAR	537680	66	302	10 14628	641	703	29	47	V71	11 78
FIESTER MARK FORKSVILLE												
AGAWAMS N P ADINA	2668248	KELLOGG NANCES PRINCE	579650	74	241	2 11371	484	706	27	38		11 78
FURRY GALEN MARTINSBURG												
POTTER CREEK EMORYS VIVIAN	2598254	SANDE HILL DOUBLE EMORY	567336	72	248	5 13104	576	750	18	45	D75	11 78
POTTER CREEK PRINCE SONIE	2640423	LYRENE MAY ROSE PRINCE	553667	73	288	2 17959	715	687	23	40		11 78
POTTER CREEK PRINCE LILLIAN	2652099	LYRENE MAY ROSE PRINCE	553667	73	252	3 17107	684	726	24	42	V78	11 78
GARBER FRED M CHAMBERSBURG												
GUERNDALE HORNETS HAZEL	2583424	CLOVELLY TOP HORNET	575666	71	301	4 13300	568	754	16	44		11 78
GUERNDALE PILOTS MADYNE	2668535	MCDONALDS TOP PILOT	585588	74	272	2 14294	575	689	9	36		11 78
GUERNDALE HORNETS ELIZA	2687515	CLOVELLY TOP HORNET	575666	75	138	1 13981	544	696	11	35		11 78
GUERNDALE HORNETS JOY	2711337	CLOVELLY TOP HORNET	575666	76	158	1 13590	577	734	19	35		11 78
GARBER KENNETH B WILLOW STREET												
WILLOWS HOLLIREX BESS	2658039	WELCOME FLASHS HOLLIREX	570735	74	218	3 13086	607	659	35	41		11 78
WILLOWS HORNETS BUBBLES	2677269	CLOVELLY TOP HORNET	575666	75	236	2 15514	662	829	20	39		11 78
GARBER RAY M CHAMBERSBURG												
GUERNDALE FAYVOR LOUISE	2616257	HOUSLEYS DARI FAYVOR	580919	72	305	3 14657	617	770	27	42		11 78
GUERNDALE OLYMPIC LOU	2627542	LAKE LOUISE SUSSANS OLYMPIC	583720	73	305	2 15606	644	661	18	30		11 78
GUERNDALE HOLLIREX DIAN	2668221	WELCOME FLASHS HOLLIREX	570735	74	305	2 15747	701	831	38	40		11 78
GUERNDALE HORNETS TOPSY	2692559	CLOVELLY TOP HORNET	575666	75	191	2 13489	510	821	14	39		11 78
GUERNDALE TELSTAR MAGNOLIA	2704325	MAURANA WIS TELESTAR	586731	75	305	1 17291	701	944	38	32		11 78
GARBER ROGER A CHAMBERSBURG												
GUERNDALE HORNET BRENDA	2698288	CLOVELLY TOP HORNET	575666	75	305	1 15052	525	802	11	36		11 78
GLAD RUN FARM INC ENON VALLEY												
GLAD RUN MI SCILLA	2654019	QUAIL ROOST DARI MIDAS	582638	73	277	3 14035	652	662	29	40	A77	11 78
GLAD RUN FAVORITE FLOSSIE	2712533	EDISTO FARMS FAVORITES BONUS	579589	75	231	1 12279	633	651	27	31		11 78
GRATER BROS SCHWENKSVILLE												
MIXED MAPLES BONUS ROBBY	2677630	EDISTO FARMS FAVORITES BONUS	579589	73	303	3 12951	528	772	19	40		11 78
HACK ALBERT L & MARIAN BERWICK												
GRAND VIEW HORNETS MIMIE	2694651	CLOVELLY TOP HORNET	575666	75	305	1 14199	610	684	14	33		11 78

(1) Herd Owner & Address / (2) Cow Names & Reg. No.		(3) Sire Name & Reg. No.		(4) Yr Bn	Av. das./no.	(5) Cows Record M	F	(6) Cow Index M	F	Rpt.	(7) Class	(8) Last Calv
HACKMAN ARTHUR K & LIZZIE HATFIELD												
ONAHILL DARI PAULA	2478527	WESTERN GLOW DARIMCST	546331	69	298	7 16344	724	799	33	46	V75	11 78
HACKMAN WALTON N & KARIN HATFIELD												
MEADOW SPRING INA	2669898	WELCCME FLASHS HOLLIREX	570735	74	305	1 14184	667	718	37	35		11 78
HARDING MRS C EUGENE BROOKVILLE												
WINDY HILL FAY LYNDIA	2602326	HOUSLEYS DARI FAYVCR	580919	72	305	3 16399	676	1021	40	42		11 78
HAUGH PAUL H II BROOKVILLE												
SUNNYSIDE TELESTARS LACY	2708487	MAURANA WIS TELESTAR	586731	76	107	1 17250	781	864	41	30	V78	11 78
KAHLER KERMIT L PITMAN												
KERMAE ELDORADO SUZY	2627436	CLEVERLANDS GENERAL ELCCRADC	552896	73	304	3 14990	641	829	31	42		11 78
KERMAES HORNET ETTA	2724886	CLOVELLY TOP HCRNET	575666	76	043	1 13291	482	674	13	31		11 78
KAHLER RYAN A PITMAN												
WOODFIELDS EMILIE	2569778	EDISTO FARMS FAVORITES BONUS	579589	71	305	4 13927	603	761	26	41		11 78
KIMBERTON FARMS SCHOOL INC KIMBERTON												
KIMBERTON T H SATIN	2586C4C	CLOVELLY TOP HCRNET	575666	71	263	4 15619	723	842	27	44		11 78
KIMBERTON EL ADA	2600972	CLEVERLANDS GENERAL ELDORADO	552896	72	302	4 15436	700	697	27	44		11 78
KIMBERTON T H DONNA	2696541	CLOVELLY TOP HCRNET	575666	75	229	1 17499	701	807	17	34		11 78
KIMBERTON T H LEE	2696545	CLOVELLY TOP HORNET	575666	76	220	1 16489	781	740	22	34		11 78
KIMBERTON T H BUBBLES	2696549	CLOVELLY TOP HCRNET	575666	75	278	1 16158	664	727	14	35		11 78
KIRK FRANCIS L & ETHEL V PEACH BOTTOM												
CEDAR FRINGED SYDELLE	2501445	LAUXMONT NAPOLECN	574689	69	274	7 14747	692	742	36	37		11 78
CEDAR FRINGED LOUANNA	2647735	GRANDVIEW WISTARS FABIAN	583550	73	280	3 13039	605	750	32	40		11 78
CEDAR FRINGED IMOGENIE	2662C86	PINNACLE VIEW SUCCESS BRIAN	586214	74	277	2 17154	699	1086	29	29		11 78
CEDAR FRINGED LUELLA	2662C91	PINNACLE VIEW SUCCESS BRIAN	586214	74	305	1 14453	642	676	20	23		11 78
CEDAR FRINGED MARGARITA	2662C93	PINNACLE VIEW SUCCESS BRIAN	586214	74	305	2 15018	647	872	25	29		11 78
CEDAR FRINGED HONORA	2662C96	PINNACLE VIEW SUCCESS BRIAN	586214	74	272	2 13808	616	715	21	29		11 78
CEDAR FRINGED SERAPHINE	2662C97	PINNACLE VIEW SUCCESS BRIAN	586214	74	305	2 16998	730	1095	34	29		11 78
CEDAR FRINGED INGA	2686415	PINNACLE VIEW SUCCESS BRIAN	586214	75	203	2 16786	715	853	26	28		11 78
CEDAR FRINGED MIMETTE	2686423	PINNACLE VIEW SUCCESS BRIAN	586214	75	211	2 15660	750	738	32	28		11 78
CEDAR FRINGED JOAN	2686432	PINNACLE VIEW SUCCESS BRIAN	586214	75	224	2 14356	563	673	12	28		11 78
CEDAR FRINGED HONESTY	2686436	PINNACLE VIEW SUCCESS BRIAN	586214	75	207	2 15119	656	676	20	28		11 78
CEDAR FRINGED JUNELLA	2699932	PINNACLE VIEW SUCCESS BRIAN	586214	76	195	1 16061	745	720	30	22		11 78
CEDAR FRINGED HORTENSE	2714037	PINNACLE VIEW SUCCESS BRIAN	586214	76	190	1 16393	730	748	29	22		11 78
KIRK H THOMAS PEACH BOTTOM												
CEDAR FRINGED MATINA	2700130	CLOVELLY TOP HCRNET	575666	75	223	1 16934	676	872	21	35		11 78
KUNZ PAUL E CENTERVILLE												
*DOLLY RUN F B BOBBIE	2619130	EDISTO FARMS FAVORITES BONUS	579589	72	289	4 14309	665	787	29	41	V78	11 78
DOLLY RUN F B KANDY	2634473	EDISTO FARMS FAVORITES BONUS	579589	72	298	4 15832	637	1016	27	41	D78	11 78
LEADER GUY A & SONS INC YORK												
LEADERS EMORY DODE	2582775	SANDE HILL DOUBLE EMORY	567336	71	293	5 16853	662	971	16	45	D75	11 78
LEADERS FARGO BONITA	2618527	LYRENE FARGC	574026	72	305	3 17071	870	806	38	41	V78	11 78
LEADERS EMORY CHARLENE	2632466	SANDE HILL DOUBLE EMORY	567336	73	280	2 15670	673	830	19	40	D76	11 78
LEADERS HOLLIREX BESS	2646636	WELCCME FLASHS HOLLIREX	570735	73	305	3 16580	777	806	41	42	D76	11 78
LEADERS HOLLIREX AIDA	2654217	WELCCME FLASHS HOLLIREX	570735	74	305	1 16838	841	701	41	36	V78	11 78
LEADERS HOLLIREX CHARITY	2654218	WELCCME FLASHS HOLLIREX	570735	74	305	2 17594	751	824	33	40	V78	11 78
LEBO MORRIS J & ELVIN E MILLERSBURG												
MOREL ACRES MOREA FARGOS MIMI	2668814	LYRENE FARGC	574026	74	305	2 15213	669	676	20	38		11 78
LEHMAN BARRY YORK												
HONEYCREST TELESTAR ESMA	2710596	MAURANA WIS TELESTAR	586731	76	221	1 14569	634	783	36	32	D78	11 78
LEHMAN BRIAN YORK												
HONEYCREST TELESTAR CONNIE	2698663	MAURANA WIS TELESTAR	586731	76	190	1 13259	537	688	29	32	D78	11 78
LEHMAN ELLSWORTH JR YORK												
WILLOW BROOK E MARYELLEN	2625688	CLEVERLANDS GENERAL ELCORADO	552896	73	130	3 14728	642	671	28	41		11 78
NORREN LADS JENNIFER	2643565	NORREN NANCES LAD	568720	74	305	1 16895	772	699	35	25	V78	11 78
CARSALS NP CANDY	2704264	KELLCGG NANCES PRINCE	579650	76	049	1 14201	553	664	24	33		11 78
HONEYCREST TELESTAR MIRO	2712C37	MAURANA WIS TELESTAR	586731	76	264	1 15451	577	857	31	32		11 78
LINDE K D & ELSE OXFORD												
LINDENHOF W BART EUREKA	2679835	GRANDVIEW WISTARS BART	585136	75	259	2 16780	798	743	38	37	V78	11 78
LINDE MILDRED E OXFORD												
LINDENHOF FARGOS ERIKA	2668158	LYRENE FARGC	574026	75	222	2 18074	834	696	27	38	V78	11 78
LONG WARREN W SALFORDVILLE												
LONGMONT BO FLO	2555192	EDISTO FARMS FAVORITES BONUS	579589	71	294	5 11286	456	739	18	42		11 78
MACRI A C JR HUNLOCK CREEK												
MACS HOLLIREX MAVIS	2617554	WELCCME FLASHS HOLLIREX	570735	72	288	4 11712	573	734	43	43		11 78
MACS HOLLIREX JAN	2681963	WELCCME FLASHS HOLLIREX	570735	73	303	3 10244	454	661	32	42		11 78
MADEIRA EUGENIA C BERWYN												
KELSOS EMORYS CRUMDALE	2609326	SANDE HILL DOUBLE EMORY	567336	72	285	4 15124	638	767	16	43	D75	11 78
*KELSOS EMORYS SLIMMER	2617474	SANDE HILL DOUBLE EMORY	567336	73	304	3 14068	625	753	21	42	V78	11 78
KELSOS PILOTS CRUMDALE	2675428	MCDONALDS TOP PILCT	585588	75	253	2 16441	679	765	17	35	V78	11 78
KELSOS PILOTS HAZE	2681692	MCDONALDS TOP PILCT	585588	75	185	2 15566	572	761	9	34	D78	11 78
MAUSER CALVIN B ELIZABETHVILLE												
LYDIAS HOLLIREX LORI	2636194	WELCCME FLASHS HOLLIREX	570735	73	295	4 14713	614	825	33	43	V78	11 78
CONNIES HOLLIREX REBA	2636197	WELCCME FLASHS HOLLIREX	570735	73	283	4 13489	705	660	44	43	D75	11 78
EBER HOLLI LANNA	2639641	WELCCME FLASHS HOLLIREX	570735	73	280	4 13780	670	682	39	43	V78	11 78
MCCULLOUGH DENNY H NEWVILLE												
FRIENDSHIP MARS I BLOOM	2520C98	FRIENDSHIP MARIEL FEERLESS	561627	69	281	7 12568	508	687	19	39		11 78
MCCULLOUGH DONALD T & HELEN G NEWVILLE												
MCCULLOUGHS T H FAE	2607174	CLOVELLY TOP HCRNET	575666	72	272	4 11424	505	676	17	44		11 78
MCCULLOUGHS FAVORING PANSE	2667868	HOUSLEYS DARI FAYVCR	580919	73	221	2 14641	682	788	39	39		11 78
MCDONALD NED & VIRGIE IMLER												
GREEN SLOPES VERAS ALISE	2707582	TANNERY HILL FLCRETS CCMMAND	578121	75	206	2 13836	560	650	21	36		11 78
MCSPARRAN ROBERT B PEACH BOTTOM												
BO CHARS JENNY	2668599	KELLOGG NANCES PRINCE	579650	74	305	2 13806	632	808	33	39		11 78
BO CHARS YANKEE	2699598	GRANDVIEW WISTARS BART	585136	75	305	1 14117	644	749	33	32		11 78
MORROW JOHN B TYRONE												
FAVORITES GINGER OF HI BRIDGE	2566176	EDISTO FARMS FAVORITES BONUS	579589	71	304	5 12321	545	699	23	42	D77	11 78
BEVJAC CHOICES AUDREY	2619509	KELLOGG MINNIES CHCICE	580204	72	223	4 12670	641	804	41	42	V78	11 78
HILLSIDE T H GENIE	2683159	CLOVELLY TOP HCRNET	575666	74	305	2 13746	572	748	17	39	D77	11 78
HILLSIDE T H PATSY	2684604	CLOVELLY TOP HCRNET	575666	74	259	1 15054	550	883	17	35	V78	11 78
BEVJAC CHOICE PEARL	2692999	KELLCGG MINNIES CHCICE	580204	74	110	2 12081	519	705	25	37	V78	11 78
FRANCHESTER MINNIE CHOICE OTTO	2711398	KELLOGG MINNIES CHCICE	580204	76	070	1 10495	433	710	28	32	D78	11 78
HILLSIDE M C NELL	2727689	KELLCGG MINNIES CHCICE	580204	76	076	1 11690	511	778	32	32	D78	11 78
HILLSIDE M C SALLY	2727692	KELLOGG MINNIES CHCICE	580204	76	066	1 11480	486	767	31	32	A78	11 78
HILLSIDE ELDORADO VERA	2727701	CLEVERLANDS GENERAL ELCORADO	552896	75	195	2 13716	598	659	27	39	D77	11 78
HILLSIDE T H ANNE	2727702	CLOVELLY TOP HORNET	575666	74	305	1 14374	604	737	18	36	D77	11 78
ORNER ROBERT L ROCKTON												
LISAS BUFFY OF SUMMIT FARMS	2706869	EDISTO FARMS FAVORITES BONUS	579589	76	074	1 13858	434	674	17	29		11 78

(1) Herd Owner & Address / (2) Cow Names & Reg. No.		(3) Sire Name & Reg. No.	(4) Yr Sa	(5) Cows Record Av. des./no.	M	F	(6) Cow Index M	F	Rpt.	(7) Class	(8) Last Calv
RESSLER SYLVAN G & STOLTZFUS MELVIN R RONKS											
CHERRYCREST HALYARD VICTORIA	2617434	MULHCCAWAY BUTTERFAT HALYARD	561677	72 305	3	15745	736	745	38	40	11 78
ROMELLA FARM STRASBURG											
ROMELLAS F BOOTS	2670530	GRANDVIEW WISTARS FABIAN	583550	74 268	2	13324	668	696	39 37	D78	11 78
ROMELLAS BUTCH	2670533	CLEVERLANDS GENERAL ELDORADO	552896	74 192	2	15470	728	678	33 40	D78	11 78
ROMELLAS C A JEWEL	2697565	MED O BLOOM CHUM ALLEY	585358	75 210	2	15930	673	693	17 33	D78	11 78
ROMELLAS P E FAITH	2697572	HORNBACK FARM PRINCE EXTRA	586569	75 305	1	17515	781	809	33 28	D78	11 78
ROMELLAS M QUEST	2703751	OLYMPIC VIEW B MAVERICK	579953	75 168	1	15942	731	786	37 34	F78	11 78
RUTTER BROS YORK											
ANTIETAM B SELMA	2596401	ANTIETAM BRILLIANT	555687	71 305	4	16012	681	706	21 34		11 78
RUTTER BROS EMORYS LAV	2640273	SANDE HILL DOUBLE EMORY	567336	73 302	3	15049	610	863	14 42		11 78
SHOEMAKER BROS KIRKWOOD											
WHITE PLAINS N P LADY	2649292	KELLOGG NANCES PRINCE	579650	73 289	3	13242	580	711	26 41		11 78
WHITE PLAINS W B MARIE	2649295	GRANDVIEW WISTARS BART	585136	74 302	2	13121	567	891	36 37		11 78
WHITE PLAINS K N LENA	2663707	KELLOGG NANCES PRINCE	579650	74 176	2	14333	662	725	33 38		11 78
WHITE PLAINS BARTS ROSE	2663712	GRANDVIEW WISTARS BART	585136	74 305	1	11588	538	671	31 33		11 78
WHITE PLAINS BARTS SAUCE	2694527	GRANDVIEW WISTARS BART	585136	75 305	1	12564	584	754	34 32		11 78
WHITE PLAINS BARTS WISTERIA	2694530	GRANDVIEW WISTARS BART	585136	75 072	1	12696	568	750	36 30		11 78
SMITH DALE A ANNVILLE											
LEBANON VALLEY SAL	2620051	WELCCME FLASHS HOLLIREX	570735	73 287	3	13896	686	730	40 42	V78	11 78
SMITH H EASTBURN & RICHARD O NEW HOPE											
MAPLE KNOLL CAESAR DORIS	2573439	MAPLE KNOLL NANCE CAESAR	578873	71 283	5	15801	652	958	25 35		11 78
MAPLE KNOLL CAESAR MONICA	2574779	MAPLE KNOLL NANCE CAESAR	578873	71 305	4	14392	620	735	20 34		11 78
MAPLE KNOLL CEASAR ANGLE	2602688	MAPLE KNOLL NANCE CAESAR	578873	72 280	4	14251	652	702	24 34		11 78
MAPLE KNOLL CEASAR SUE	2612768	MAPLE KNOLL NANCE CAESAR	578873	72 305	3	15474	685	849	29 32		11 78
MAPLE KNOLL HOLLIREX AUDREY	2621310	WELCOME FLASHS HOLLIREX	570735	72 305	3	14906	765	688	42 42		11 78
SMITH JACOB N & SON ANNVILLE											
LEBANON VALLEY E MILDRED	2590268	EDISTO FARMS FAVORITES BONUS	579589	71 282	5	13648	622	752	25 42	D78	11 78
SMITH L IVINS NEW HOPE											
SHADY LOCUST REXS RAVEN RHODA	2645687	WELCCME FLASHS HOLLIREX	570735	74 238	3	13444	634	744	43 41		11 78
SNIDER BERNARD O NEW ENTERPRISE											
LERSON LAWN JASONS LASSIE	2460372	WYNO FAMES JASCN	566205	68 305	5	16699	748	828	28 43	E75	11 78
SNIDERS FAYVORS ALISON	2606026	HOUSLEYS DARI FAYVCR	580919	72 305	3	16066	723	786	34 42	V78	11 78
STUFF RODNEY G MERCERSBURG											
WALNUT LANE NORA	2670582	CLOVELLY TOP HORNET	575666	74 265	2	17930	816	1038	35 40		11 78
STUFF RODNEY G & DARLENE B MERCERSBURG											
WALNUT LANE FABIANS ELIZA	2692185	GRANDVIEW WISTARS FABIAN	583550	75 305	1	14007	655	660	30 32		11 78
WALNUT LANE T H KITTEN	2692193	CLOVELLY TOP HORNET	575666	75 305	1	14502	614	679	12 35		11 78
WALNUT LANE FAYVORS ACTRESS	2692196	HOUSLEYS DARI FAYVCR	580919	75 280	1	20215	952	885	42 35		11 78
TURNER CHARLES G PENN HILLS											
TURNER FLASH DEBBIE	2606138	WELCCME FLASHS HOLLIREX	570735	72 295	3	11516	546	652	37 41		11 78
VERBEKE VINCENT REYNOLDSVILLE											
HOLLIREXS IDEALS FRAN	2615617	WELCCME FLASHS HOLLIREX	570735	73 267	3	13188	645	693	41 41		11 78
WAGNER ROBERT E & JOYCE D QUARRYVILLE											
BO JOY F LENNIE	2681357	GRANDVIEW WISTARS FABIAN	583550	74 299	2	13203	673	780	40 37		11 78
BO JOY F SERENA	2707518	GRANDVIEW WISTARS FABIAN	583550	75 219	1	12430	657	662	35 32		11 78
BO JOY F FANNY	2709823	GRANDVIEW WISTARS FABIAN	583550	76 221	1	13270	594	726	31 32		11 78
WALTER MRS MARY CLAYSBURG											
WALTERFARM HOLLIREX J C SUNNY	2655312	WELCCME FLASHS HOLLIREX	570735	73 245	2	15400	766	781	43 36		11 78
WALTERFARM HOLLIREX DARLA	2667534	WELCCME FLASHS HOLLIREX	570735	74 246	2	14038	711	664	37 36		11 78
WEICKSEL JAMES CHRISTIANA											
SUNNYDELL HD TRICIA	2574448	MULHCCAWAY BUTTERFAT HALYARD	561677	71 291	5	13360	573	758	32 44		11 78
BONNIE LEA K BLANCA	2666585	KELLOGG NANCES PRINCE	579650	74 305	1	13867	620	786	33 33		11 78
WILCOX BROS CANTON											
*MARLINDALE FAYVOR LIBBY	2662331	HOUSLEYS DARI FAYVCR	580919	73 305	2	17323	787	809	34 40	V78	11 78
LERSON LAWN T H S IRENE	2682760	CLOVELLY TOP HORNET	575666	75 231	1	14072	568	685	10 35	V77	11 78
VALLEY VIEW CHOICE PANSY	2716875	KELLCGG MINNIES CHCICE	580204	76 044	1	17821	791	966	39 31		11 78
WITMER MARY ANN WILLOW STREET											
PENN DEL FAVORITE ANGEL	2663361	PENN DEL FAYVORS FAVCRITE	584620	74 305	2	17524	830	693	33 28	V78	11 78
WITMER PAUL R & BEAUVAIS ROWLAND R WILLOW STREET											
QUAIL ROOST DIVIDENC ELVIRA	2615052	ATTEBROC FLASH DIVIDEND	577154	72 303	3	15985	693	776	26 38		11 78
WITMER RAYMOND F & LOUISE A WILLOW STREET											
PENN DEL FABIANS SPLENDID	2683583	GRANDVIEW WISTARS FABIAN	583550	75 271	2	14149	661	659	29 37	D78	11 78
PENN DEL FABIAN PRUNE	2683584	GRANDVIEW WISTARS FABIAN	583550	75 305	1	14661	742	650	33 32	A78	11 78
PENN DEL MAVERICK ALICIA	2692766	OLYMPIC VIEW B MAVERICK	579953	75 305	1	16815	746	824	34 34	V78	11 78
WOLFF J SCOTT QUARRYVILLE											
HOLLOW VIEW D E HATTIE	2675161	SANDE HILL DOUBLE EMORY	567336	74 266	2	14068	541	724	15 39		11 78
WOLFF SCOTT & ELSIE QUARRYVILLE											
HOLLOW VIEW F LOUISE	2675169	HOUSLEYS DARI FAYVCR	580919	74 305	2	16488	666	788	29 38		11 78
WRIGHT HARRY W CANTON											
CARSALS F NELLIE	2686084	LYRENE FARGC	574026	75 305	1	18708	755	770	23 35		11 78
WYCOFF CARROLL O ELIZABETH											
ALL HASTE H NYLA	2646689	WELCOME FLASHS HOLLIREX	570735	73 301	3	11389	551	736	40 42		11 78
YAPLE FAMILY WILLIAM HOUTZDALE											
AFTONS EMERALD	2578398	SANDE HILL DOUBLE EMORY	567336	71 244	4	12247	472	778	13 44	A77	11 78
YAPLE JOYCE HOUTZDALE											
YAPLES DONITA	2600241	WOODACRES EMPORER	549588	71 290	5	13482	589	650	24 44	D77	11 78
RHODE ISLAND											
BURDICK LESTER L HOPE VALLEY											
GUERNSEY ACRES PAWNEE	2604257	GUERNSEY ACRES D OPAL	582348	72 305	2	12750	547	651	22 27		11 78
KADOCKADEE H HALO	2624739	WELCCME FLASHS HOLLIREX	570735	72 263	2	12347	549	872	43 40		11 78
SOUTH CAROLINA											
BIG CREEK HILL FARM INC SALUDA											
FLINT KNOLL HORNET DORA	2667509	CLOVELLY TOP HORNET	575666	74 194	2	15002	658	804	21 39	V77	11 78
OBERLAND N P DOT	2720488	KELLOGG NANCES PRINCE	579650	76 051	1	14103	502	652	20 33		11 78
BISHOP CHARLES J NEWBERRY											
BISHOP DALE NANCE PANSY	2502761	MARFRED EVES NANCE	574231	69 305	5	17296	717	1083	33 35		11 78
BISHOP JAMES R JR NEWBERRY											
BISHOP DALE EMORY NEVA	2640111	SANDE HILL DOUBLE EMORY	567336	73 305	2	14205	576	780	19 39		11 78
BLACK ARVID R SALUDA											
SIX OAKS FARM J MOPSY	2515536	WOODACRES EMPORERS JUPITER	557944	69 305	5	15632	624	747	23 43	V74	11 78
BONNETTE JOHN H & JOHNNY ORANGEBURG											
BROOKDELL CHOICE AGATHA	2583328	KELLCGG MINNIES CHCICE	580204	71 296	5	12231	565	660	25 43		11 78
VALLEY IDA FAB	2662560	GRANDVIEW WISTARS FABIAN	583550	74 237	2	14809	663	740	32 37	D77	11 78
BROOKDELL CHOICE HATTIE	2711906	KELLOGG MINNIES CHCICE	580204	76 081	1	15230	540	935	31 32		11 78
COLEMAN DAVID P SALUDA											
MELLDORO JUNES FAVORITE	2641886	HOUSLEYS DARI FAYVOR	580919	73 289	3	15339	637	800	29 42	V77	11 78

(1) Herd Owner & Address / (2) Cow Names & Reg. No.		(3) Sire Name & Reg. No.		(4) Yr Bn	Av. das./no.	(5) Cows Record M	F	(6) Cow Index M	F	Rpt.	(7) Class	(8) Last Calv
COLEMAN MELISSIE JANE SALUDA												
BIG CREEK ADMIRAL REN	2606574	BIG CREEK CHAMP ADMIRAL	582824	72	249	4 16425	806	690	44	35	V77	11 78
COLEMAN TED L JR SALUDA												
*BIG CREEK ADMIRAL WEN	2641569	BIG CREEK CHAMP ADMIRAL	582824	74	271	3 17667	789	803	40	33	E77	11 78
EDISTO FARMS DENMARK												
EDISTO FARMS W F CESSIE	2472561	WELCOME WINNIES FORTUNATE	571365	68	305	6 12867	534	679	20	40	D74	11 78
EDISTO FARMS V BIRD	2547855	GAYOSO VIEW F B S VIRGIL	573944	70	302	5 14035	646	654	27	38	D74	11 78
CRUM ELBOW DBL EM ABBY	2610590	SANDE HILL DOUBLE EMORY	567336	72	305	2 13498	623	770	25	41	A77	11 78
CRUM ELBOW CHOICE DELLA	2618329	KELLOGG MINNIES CHOICE	580204	72	305	2 12117	539	693	27	39	D77	11 78
PINE GROVE DUANE NOBLE BERTHA	2623338	MCDONALDS NANCE NOBLEMAN	582257	73	261	3 12335	553	680	25	40	D77	11 78
GAYVIL HOLLIREX ELEANOR	2644184	WELCOME FLASHS HOLLIREX	570735	73	305	2 13292	597	816	40	40	D77	11 78
EDISTO FARMS M BET	2646568	EDISTO FARMS W F MAKER	583259	73	305	2 15223	703	689	36	33	V77	11 78
FOWLER GEORGE W SALUDA												
BUTLER HILL P IRIS	2668170	WESTERN GLOW WISTAR PREMIER	585495	75	262	1 16534	758	666	33	33		11 78
GRAMLING PAUL F BOWMAN												
FAIRFIELD ELDORADO PAULINE	2550731	CLEVERLANDS GENERAL ELDORADO	552896	70	300	5 13878	562	713	23	45	D74	11 78
GRAMLING S W BOWMAN												
SAWAGA CORPORAL JOANN	2675006	APPLEBROCK FAMES CORPORAL	557482	74	293	2 15754	652	607	27	40		11 78
SAWAGA FANCY PATTY	2681799	WELCOME WISTARS FANCY	583872	75	260	2 15297	542	774	15	37		11 78
SAWAGA T HORNET WHITIE	2681801	CLOVELLY TOP HORNET	575666	75	291	2 14871	504	889	14	40		11 78
SAWAGA M CHOICE PATSY	2704531	KELLOGG MINNIES CHOICE	580204	76	260	1 17908	601	1085	34	34		11 78
GUESS JAMES B III DENMARK												
CIRCLEVIEW CHOICE PATTY	2611284	KELLOGG MINNIES CHOICE	580204	72	187	2 11787	459	766	23	39		11 78
GUESS MARY ELIZABETH D DENMARK												
*NORMANS KILL EMORY FLOET	2594538	CEDARBROOK POLLYS EMORY	568345	72	305	4 15142	594	767	19	44	V77	11 78
HAMM MARVIN J NEWBERRY												
MYRTLEDALE LUCKY FAITH	2644876	MYRTLEDALES HALYARD LUCKY	582294	73	281	3 15815	710	653	22	34	D77	11 78
HIPP ALLEN H SALUDA												
LUCKY FORWARD DOMINO	2579695	TOP DOMINO	579814	71	297	5 17375	650	782	24	34		11 78
HIPP HEYWARD L SALUDA												
RUTH MAJESTY SUCCESS	2579535	CURTISS GRACE TRISUPER	580416	71	283	4 15507	687	815	31	33		11 78
JANICES N PAL	2600862	CURTISS GRACE TRISUPER	580416	72	296	5 18369	695	1119	29	35		11 78
IONES N JUDY	2609022	CURTISS GRACE TRISUPER	580416	72	305	4 16188	657	915	27	33		11 78
JANICES P BERNICE	2609023	CURTISS GRACE TRISUPER	580416	72	300	4 18470	593	1080	11	33		11 78
HUGGINS JOE LACKEY DENMARK												
SHADY LANE ELDORADO MOONSHINE	2542615	CLEVERLANDS GENERAL ELDORADO	552896	70	300	6 15874	644	1038	36	45		11 78
LOVELACE LAURA VIRGINIA ORANGEBURG												
MILEYS SABE	2629441	WELCOME FLASHS HOLLIREX	570735	73	293	4 19309	930	919	54	44	D76	11 78
DARDENELLAS BONUS SVETLANA	2731536	EDISTO FARMS FAVORITES BONUS	579589	76	122	1 17230	801	736	29	31		11 78
LOVELACE STEVE L ORANGEBURG												
MILEYS SARAH	2629440	WELCOME FLASHS HOLLIREX	570735	73	305	3 19826	939	892	52	42	D76	11 78
QUAIL ROOST DIVIDEND CHARLOTTE	2638540	ATTEBROC FLASH DIVIDEND	577154	73	304	3 15684	591	677	11	38	V77	11 78
MARTIN THOMAS BENJAMIN LIBERTY												
MARTINS JANUARY HOPE	2670661	WELCOME FLASHS HOLLIREX	570735	75	305	1 15277	750	673	38	34	D77	11 78
MARTIN THOMAS LEE LIBERTY												
MARTINS HILDE FAITH	2675871	WELCOME FLASHS HOLLIREX	570735	74	305	2 14246	714	661	43	39	D77	11 78
MARTINS DONA TOMMIE	2695570	LYNDALE BENNIE BILLY	583304	72	305	3 16182	708	680	24	31	D77	11 78
MCCASKILL A L JR BISHOPVILLE												
LYNDALE ROYAL BELINDA	2583637	ROSEWOOD ROYAL CONVENTION	554100	71	305	4 15845	653	791	23	36	D74	11 78
LYNDALE BONUS HALLIE	2654097	EDISTO FARMS FAVORITES BONUS	579589	73	228	3 13988	525	784	17	39	V77	11 78
MILLS FREO T SALUDA												
MARFRED FALCON FLIRT	2624528	SPRING RIDGE G FALCON	558133	72	239	4 17813	804	913	39	43	D77	11 78
MARFRED BEST BOPEEP	2687762	HEYWES NANCE BESTY	583238	75	177	2 15556	827	655	37	29	D77	11 78
MARFRED BEST ALICE	2687763	HEYWES NANCE BESTY	583238	75	261	2 16199	750	794	29	30	D77	11 78
MITCHELL FRANK SALUDA												
RUDANKS JUPITERS CAPE	2586370	WOODACRES EMPORERS JUPITER	557944	71	305	4 16746	725	806	30	42		11 78
MITCHELL RUDOLPH SALUDA												
RUDANKS JAY ARNIE	2664958	BUTLER HILL DARI JAY	585781	74	305	2 15874	744	671	27	27		11 78
RHODES HUGH B ESTILL												
LYNDALE EMORY JANE	2626031	SANDE HILL DOUBLE EMORY	567336	72	305	3 14289	582	918	24	42		11 78
HAM FARM E BUTCHS SYLVIA	2696435	SANDE HILL DOUBLE EMORY	567336	75	067	1 13015	455	682	13	34		11 78
SWITZER PAUL K & JAMES L & ALMAN MACK H UNION												
CROSS ARROWS EL ROBIN	2685143	CLEVERLANDS GENERAL ELDORADO	552896	75	189	2 14370	686	704	34	38	D77	11 78
SOUTH DAKOTA												
DIRKS H A & CALVIN C HARRISBURG												
SIOUX MEADOWS MOLLY	2658636	NANCES LEADER OF MAPLE VUE	573968	74	305	2 14654	566	687	18	33		11 78
KASTEN FAMILY RICHARD C HAZEL												
CARRYON Q CRYSTAL	2637687	SCHWINGHAMER FARM QUANTITY	579362	73	305	2 14791	795	744	46	37	V78	11 78
TENNESSEE												
BIVENS DEBBIE ETOWAH												
HOUSLEYS F GENIE	2657038	HOUSLEYS DARI FAYVOR	580919	73	302	3 17877	738	1172	46	42	E77	11 78
GLOVER EST E S BLOUNTVILLE												
PINEMONT P N EVA	2510676	DORELLA PENNYS NANCE	573930	69	305	2 15509	645	682	22	38	D73	11 78
HOUSLEY GALE RICEVILLE												
HOUSLEYS A F C CELESTE	2541459	APPLEBROCK FAMES CORPORAL	557482	70	300	3 14108	637	667	29	43	V77	11 78
HOUSLEY JOHN & CLOE DON RICEVILLE												
CLOE ACRES DEBBY DEBROAH	2652522	HOUSLEYS DARI FAYVOR	580919	74	305	2 22198	919	1378	59	40	E77	11 78
HOUSLEY JOHN & WALTON NORMAN J RICEVILLE												
HOUSLEYS F JEWELLA	2631025	HOUSLEYS DARI FAYVOR	580919	72	284	3 16859	723	996	42	43	E77	11 78
HOUSLEY LEE RICEVILLE												
ELMWOOD FARMS ROYAL DAWN	2453870	HANOVER HILL FAME SUCCESS	558237	68	305	4 15293	634	865	24	44	V77	11 78
JENOWEN CORPORALS TULIA	2592266	APPLEBROCK FAMES CORPORAL	557482	71	200	4 13553	587	732	31	43	E77	11 78
HOUSLEYS F ETHEL	2706205	HOUSLEYS DARI FAYVOR	580919	74	180	2 15344	569	744	26	40		11 78
HOUSLEYS F FLOY	2706237	HOUSLEYS DARI FAYVOR	580919	75	059	1 16522	751	662	33	34		11 78
HOUSLEY LEE & UNIVERSITY OF WISCONSIN PLATTEVILLE RICEVILLE												
PLATEACO FAYVOR DAISY	2611043	HOUSLEYS DARI FAYVOR	580919	72	227	3 23001	918	1718	66	42	E76	11 78
MCKENZIE CAROLINE CLEVELAND												
CARR CREEK T HORNET CHARLENE	2708638	CLOVELLY TOP HORNET	575666	75	305	1 12936	497	686	12	35		11 78
RANDOLPH J FRANK CLEVELAND												
CARR CREEK MAESTRO BENNIE	2585388	PRICE BLACK KUBILEES MAESTRO	573318	69	304	5 15934	766	825	45	44	D74	11 78
CARR CREEK ELDORADO BETTY	2708657	CLEVERLANDS GENERAL ELDORADO	552896	74	271	2 14517	635	667	28	40	V77	11 78
RILEY CRAIG RICEVILLE												
HILLTOP CHAMPIONS MELISSA	2559637	HOUSLEYS J CHAMPION	558947	70	271	5 16954	770	879	44	45	E77	11 78
HOUSLEYS F CLARA	2631024	HOUSLEYS DARI FAYVOR	580919	72	305	3 18409	802	1284	56	41	E77	11 78
ROARK ROGER LAFAYETTE												
ROARK FARMS EMORY SELMA	2676365	SANDE HILL DOUBLE EMORY	567336	74	297	2 11243	484	733	21	39		11 78
WHITE ANTHONY & DIANE COLLEGE GROVE												
PEN COL NANCE ELEANOR	2561162	NORGERTS ROYAL NANCE	533769	70	272	5 14873	603	682	10	45	D74	11 78

(1) Herd Owner & Address / (2) Cow Names & Reg. No.		(3) Sire Name & Reg. No.		(4) Yr Bn	Av. das.	(5) Cows Record /no.	M	F	(6) Cow Index M	F	Rpt.	(7) Class	(8) Last Calv
WHITE MELVIN COLLEGE GROVE													
OVERLAND HILL T H KITTY	2517182	CLOVELLY TOP HORNET	575666	70	246	6	11900	547	825	27	45	D76	11 78
MANOR DORA ALITA	2623534	YELLOW CREEK DORAMCST	582397	72	238	3	16209	709	904	34	41	V76	11 78
ROBIN S APOLLOS BEAUT	2624717	ROBIN V STARS TIM	577951	72	304	3	12705	581	676	30	29	V76	11 78
CLEARBRANCH D F ELEGANCE	2628031	HOUSLEYS DARI FAYVOR	580919	72	251	2	16556	767	836	36	40	V77	11 78
MANOR DOROTHY	2641326	SANDE HILL DOUBLE EMORY	567336	73	189	2	12688	569	828	25	40	D76	11 78
MANOR DORA ONETTE	2641332	YELLOW CREEK DORAMCST	582397	73	297	2	14830	647	744	30	39	V76	11 78
OVERLAND HILL SAMS DEBBIE	2668869	LYRENE RADAR SAM	582238	74	305	1	23461	1082	1279	56	21		11 78
TEXAS													
LAVON FARMS INC PLANO													
LAVON FARMS EM LADY	2583106	SANDE HILL DOUBLE EMORY	567336	71	294	4	15226	622	850	22	44		11 78
SHADY VIEW FARMS T CARI	2637464	FOREMOST TOP JOLLY	580792	72	246	4	14414	605	675	23	38	V77	11 78
VERMONT													
BIGELOW DONALD A BETHEL													
ROYAL TERRACE BILLYS SANDRA	2669084	BURGERS PLACE BILLY	511244	74	305	1	18883	788	726	20	35	F78	11 78
ROYAL TERRACE T H TOPSY	2693775	CLOVELLY TOP HORNET	575666	75	211	1	13698	549	677	11	35	V78	11 78
DARLING RAYMOND & MARY ANN BARTON													
WINDSONG CHOICE MISSY	2718925	KELLOGG MINNIES CHOICE	580204	76	051	1	12265	582	770	35	30		11 78
MAPLEWOOD L INC WEST RUTLAND													
MAPLEWOOD PHAREKAS JINI	2402058	OLD HOMESTEAD C A B A PHAREKA	505970	66	297	2	12492	489	763	18	39		11 78
STRONG BURTON B CRAFTSBURY COMMON													
STRONGHOLD PHAREKA VICTAMI	2239062	OLD HOMESTEAD C A B A PHAREKA	505970	63	305	1	14488	658	773	25	36	D69	11 78
STRONGHOLD D E BIRTHSTONE	2637266	SANDE HILL DOUBLE EMORY	567336	73	300	1	13279	536	742	18	36		11 78
STRONGHOLD FAY BLUET	2638909	HOLSLEYS DARI FAYVOR	580919	73	174	2	16825	695	863	36	39		11 78
STRONGHOLD TH MAJORETTE	2639688	CLOVELLY TOP HORNET	575666	73	147	1	17210	716	937	29	35		11 78
STRONGHOLD TH MAJORITY	2639689	CLOVELLY TOP HORNET	575666	73	122	1	13747	518	693	15	35		11 78
STRONGHOLD D E HICKORY	2702953	SANDE HILL DOUBLE EMORY	567336	75	085	1	13119	528	695	18	32		11 78
THOMPSON ROLAND E & FRANCES W COLCHESTER													
ROLAFRAN DARI CHOICE	2654357	KELLOGG MINNIES CHOICE	580204	73	278	3	10400	412	670	21	41	D77	11 78
VIRGINIA													
ANDERSON EDWARD C RICHMOND													
BUSHY PARK HALYARD BLINK	2480449	MULHOCAWAY BUTTERFAT HALYARD	561677	68	294	7	16305	729	829	38	46	V75	11 78
WOODACRES DARI MAY MARY	2512226	WESTERN GLOW DARIMCST	546331	69	305	4	16236	708	690	32	44	V75	11 78
*FLEMINGDALE HOLLIREX VALLIE	2594057	WELCOME FLASHS HOLLIREX	570735	72	298	4	14954	680	773	37	43	V75	11 78
WIGWAM B S MAGGIE	2640842	BUSHY PARK BUTTERFAT SATELLITE	580501	72	305	3	16543	663	794	21	31		11 78
BUSHY PARK HORNET FLOWER	2672186	CLOVELLY TOP HORNET	575666	74	305	1	15579	745	831	24	35		11 78
BAYVILLE FARMS INC VIRGINIA BEACH													
BAYVILLE HOLLI ACTORINE	2670357	WELCOME HOLLI PRINCE	585753	74	305	1	13603	584	693	25	26		11 78
BELL SAMUEL H DUBLIN													
ROCKWOOD FABIANS PATSIE	2656281	GRANDVIEW WISTARS FABIAN	583550	73	283	2	13595	590	733	31	37		11 78
BERGEY JAMES H CHESAPEAKE													
QUAIL ROOST COMMAND JET	2529559	TANNERY HILL FLORETS COMMAND	578121	70	305	6	15088	657	685	21	45	D74	11 78
BERGEYS EMORY MARY	2644311	SANDE HILL DOUBLE EMORY	567336	73	249	4	13297	575	738	18	43	D76	11 78
BERGEYS EMORY ELVA	2666822	SANDE HILL DOUBLE EMORY	567336	74	215	3	12178	527	664	16	41	D78	11 78
BERGEYS A F DIVIDEND JO	2672580	ATTEBROC FLASH DIVIDEND	577154	74	279	2	13992	543	710	15	36	D78	11 78
BRUBAKER D LYNN DAYTON													
SHENMONT EMORY PEPPER	2625586	SANDE HILL DOUBLE EMORY	567336	72	305	3	14535	578	816	19	43	D76	11 78
BRUBAKER DANIEL W DAYTON													
PLAINVIEWS FLOSS FLO	2580202	SANDE HILL DOUBLE EMORY	567336	71	274	5	13567	592	803	24	45	D76	11 78
PLAINVIEW BETHS BEE	2606759	APPLEBROOK FAMES CORPORAL	557482	72	253	5	14629	675	681	31	45	A78	11 78
OAKRIDGE HORNETS LOU	2661361	CLOVELLY TOP HORNET	575666	74	277	2	12670	537	658	13	40		11 78
VILLAGE FARM C DANDY	2676889	APPLEBROOK FAMES CORPORAL	557482	74	260	2	15277	622	678	19	40	D78	11 78
BAYVILLE SANDE MAY	2703176	SANDE HILL DOUBLE EMORY	567336	75	229	1	13521	562	728	19	35		11 78
SHENMONT CHOICE PRICE	2705072	KELLOGG MINNIES CHOICE	580204	76	096	1	12441	527	781	32	33		11 78
SHENMONT MINNIES CHOICE PRIM	2705081	KELLOGG MINNIES CHOICE	580204	76	194	1	14634	584	875	31	34		11 78
SHENMONT TOP HORNET VI	2705082	CLOVELLY TOP HORNET	575666	75	209	1	14033	595	751	20	35		11 78
BRUBAKER E CLINE ROCKY MOUNT													
QUAIL ROOST DIVIDEND SANDY	2607019	ATTEBROC FLASH DIVIDEND	577154	72	305	3	13555	549	734	17	39	E78	11 78
BLACKWATER D EMORY FLORIE	2641511	SANDE HILL DOUBLE EMORY	567336	73	304	3	13095	510	860	16	42	D76	11 78
BLACKWATER EMORY JANN	2649124	SANDE HILL DOUBLE EMORY	567336	73	303	3	13767	605	811	23	42	D76	11 78
BAYVILLE SANDE MARLITA	2693180	SANDE HILL DOUBLE EMORY	567336	75	305	1	15662	613	830	17	34	D78	11 78
BLACKWATER CHOICE JANETTE	2702215	KELLOGG MINNIES CHOICE	580204	76	066	1	10711	447	759	30	33		11 78
BLACKWATER CHOICE FLO	2702220	KELLOGG MINNIES CHOICE	580204	76	047	1	9034	352	650	23	33		11 78
BRUBAKER LISA ANN DAYTON													
SHENMONT EMORY INA	2582607	SANDE HILL DOUBLE EMORY	567336	71	304	4	14168	663	825	29	44	F76	11 78
BYERS IVAN W & SONS STUART													
BRANDON E DELL	2586728	SANDE HILL DOUBLE EMORY	567336	72	278	4	10611	440	751	18	43	D78	11 78
BRANDON E PRIMROSE	2586730	SANDE HILL DOUBLE EMORY	567336	72	249	4	10216	495	789	29	43	D78	11 78
HEYWES B DEE	2608082	HEYWES NANCE BESTY	583238	72	300	3	14337	569	1031	30	33	V78	11 78
PLAINVIEWS BETHS BABY	2677564	SANDE HILL DOUBLE EMORY	567336	74	273	2	11928	546	851	25	40		11 78
CROWGEY R R WYTHEVILLE													
HAM FARM E DAISYS MOLLY	2654753	SANDE HILL DOUBLE EMORY	567336	74	293	2	12954	503	762	13	40	D78	11 78
HAM FARM E ELOISS NINA	2667577	SANDE HILL DOUBLE EMORY	567336	74	174	2	11146	475	657	13	39	D78	11 78
HAM FARM E EVALYNS TERESA	2709316	SANDE HILL DOUBLE EMORY	567336	76	102	1	13129	532	729	14	35		11 78
CUTCHINS C A III FRANKLIN													
DEERPATH DOUBLE LOU	2631470	SANDE HILL DOUBLE EMORY	567336	72	305	2	14836	657	876	23	40	D76	11 78
HAMILTON JOHN F & JAMES W BURKEVILLE													
HAMHURST D E LISA	2585214	SANDE HILL DOUBLE EMORY	567336	71	260	4	14328	648	887	29	43		11 78
HAMHURST DOVER LORNA	2652962	HAMHURST FARM DOVER	585757	73	239	3	15391	682	689	28	31		11 78
HEIZER JAMES F GREENVILLE													
SUNNYSIDE EMORY GLEE	2651111	SANDE HILL DOUBLE EMORY	567336	74	228	3	11112	474	650	15	41	V78	11 78
JAMISON DANNY L BOONES MILL													
ROCKLAND TOP HORNET HEART	2693583	CLOVELLY TOP HORNET	575666	75	305	1	11378	457	679	13	35		11 78
KURTZ KENNETH P CHESAPEAKE													
SUSEA E BONITA	2650752	CLEVERLANDS GENERAL ELDORADO	552896	73	287	3	13280	519	734	21	42	D76	11 78
MCWHIRT DOUGLAS C FREDERICKSBURG													
DEERPATH EMORYS QUE	2662281	SANDE HILL DOUBLE EMORY	567336	74	203	2	13481	555	861	22	38	V78	11 78
MILLER AMOS VIRGINIA BEACH													
OAKRIDGE FABIAN DEE	2670286	GRANDVIEW WISTARS FABIAN	583550	74	272	2	12883	621	767	39	37		11 78
PLAINVIEWS SIBYL SARAH	2681702	SANDE HILL DOUBLE EMORY	567336	75	305	1	10066	459	655	18	35		11 78
BAYVILLE HOLLI ORCHIDA	2681739	WELCOME HOLLI PRINCE	585753	75	183	2	13952	630	673	33	30		11 78
NEWBILL JACK H WIRTZ													
HOMEACRES EMORY GARDENIA	2670737	SANDE HILL DOUBLE EMORY	567336	74	202	2	13534	549	866	22	40	D78	11 78
PLAINVIEWS ACES ARLENE	2681699	SANDE HILL DOUBLE EMORY	567336	75	305	1	13266	526	780	18	36	D78	11 78
FLF H REX HEDDON HELEN	2696700	WELCOME FLASHS HOLLIREX	570735	75	240	2	13200	551	721	33	40	V78	11 78
HOMEACRES EMORYS LILAC	2708087	SANDE HILL DOUBLE EMORY	567336	74	294	2	10942	453	651	15	40	D78	11 78
FLF TELESTAR FAYE FRUIT	2713456	MAURANA WIS TELESTAR	586731	76	204	1	12576	497	819	33	33		11 78
CHIC E CARNATION	2748280	SANDE HILL DOUBLE EMORY	567336	76	069	1	17016	700	966	27	33		11 78

(1) Herd Owner & Address / (2) Cow Names & Reg. No.		(3) Sire Name & Reg. No.		(4) Yr Bn	Av. das./no.	(5) Cows Record M	F	(6) Cow Index M	F	Rpt.	(7) Class	(8) Last Calv
TAMI E TISH	2748288	SANDE HILL DOUBLE EMORY	567336	76	072	1 11316	443	730	17	33		11 78
NEWBILL MARK H WIRTZ												
GOLDEN BEND FAYVOR GRAY DAPHNE	2585576	HOUSLEYS DARI FAYVOR	580919	71	305	4 14709	664	897	41	44	V78	11 78
NEWBILL SUSANNAH WILLS WIRTZ												
WILLOW BROOK H JANET	2686651	WELCOME FLASHS HOLLIREX	570735	75	188	2 13205	592	711	37	39	D78	11 78
POWERS ARTHUR M POWHATAN												
BLENHEIM SPRINGS AFC CAROL	2559063	APPLEBROOK FAMES CORPORAL	557482	70	266	5 12799	579	734	31	45	E78	11 78
BURKES TAVERN NANCE PAT	2565182	NORGERTS ROYAL NANCE	533769	71	305	5 13288	542	705	17	45	D78	11 78
BLENHEIM SPRINGS DE JANET	2603495	SANDE HILL DOUBLE EMORY	567336	72	297	4 12289	487	774	17	44	D78	11 78
RAWLEY DANIEL STEVENSON MOUNT SOLON												
LOCUST LANE F H CLARE	2618051	WELCOME FLASHS HOLLIREX	570735	73	236	4 13994	671	722	40	44	V78	11 78
WELCOME VALE JENIFER	2688367	WELCOME FLASHS HOLLIREX	570735	75	305	1 16578	770	831	41	36	D78	11 78
RAWLEY W W MOUNT SOLON												
GAY D E GINA	2661517	SANDE HILL DOUBLE EMORY	567336	74	269	2 12580	590	754	22	40	F78	11 78
VALLEY DALE EMORY PRINCESS	2711169	SANDE HILL DOUBLE EMORY	567336	75	246	1 13545	616	703	19	35		11 78
ROCKLAND DAIRY FARMS INC BOONES MILL												
ROCKLAND CHOICES JACKIE	2711175	KELLOGG MINNIES CHOICE	580204	76	047	1 11880	419	764	27	31		11 78
ROCKLAND D EMORY DAMSEL	2711176	SANDE HILL DOUBLE EMORY	567336	75	072	1 11533	414	706	17	33		11 78
SMITH EUGENE E CHURCHVILLE												
LINDA DE MELITA	2672778	SANDE HILL DOUBLE EMORY	567336	74	225	3 13470	597	780	20	42		11 78
WAMPLER RICHARD T FERRUM												
BAYVILLE SANDE WINNIE	2723928	SANDE HILL DOUBLE EMORY	567336	76	053	1 10543	398	659	15	34		11 78
WAMPLER WAYNE B FERRUM												
SHENMONT CORPORAL PHYLLIS	2582603	APPLEBROOK FAMES CORPORAL	557482	71	301	5 15289	586	853	20	44	V78	11 78
BAYVILLE SANDE JOYCETTA	2693154	SANDE HILL DOUBLE EMORY	567336	75	181	2 12563	519	752	20	39	D78	11 78
ENYAW CHOICE SADIE	2704183	KELLOGG MINNIES CHOICE	580204	76	255	1 10854	428	714	24	33		11 78
ENYAW EMORY PINKY	2704185	SANDE HILL DOUBLE EMORY	567336	75	199	2 12289	481	732	16	39	D78	11 78
ENYAW EMORY HOPE	2704186	SANDE HILL DOUBLE EMORY	567336	75	305	1 13673	529	788	19	34	D78	11 78
ENYAW CHOICE BUTTERCUP	2704197	KELLOGG MINNIES CHOICE	580204	76	064	1 10293	434	727	30	32		11 78
ENYAW CHOICE LASSIE	2732890	KELLOGG MINNIES CHOICE	580204	76	065	1 9794	420	696	29	32		11 78
WARD ELLWOOD CRIDLIN SUTHERLIN												
ELMWOODS TALISMAN	2628884	SANDE HILL DOUBLE EMORY	567336	73	237	4 15095	633	1029	30	43	V76	11 78
NICKIS TOLLGATE	2630075	SANDE HILL DOUBLE EMORY	567336	73	297	3 14612	605	1002	25	42	D76	11 78
ELMWOOD OMOGENES URSLEY	2658264	SANDE HILL DOUBLE EMORY	567336	74	305	2 15727	697	1033	30	40		11 78
PALSY WALSYS UMLAUT	2659532	SANDE HILL DOUBLE EMORY	567336	74	255	3 12727	616	690	25	41	D76	11 78
POLLY JONES UMPIRE	2659533	SANDE HILL DOUBLE EMORY	567336	74	253	2 13674	548	834	15	40		11 78
ELMWOOD NANNIE GAYS UNESCO	2661484	SANDE HILL DOUBLE EMORY	567336	74	226	3 12715	583	704	21	42		11 78
NEDRAS VEDRA	2691571	WELCOME FLASHS HOLLIREX	570735	75	206	2 14116	509	671	22	40		11 78
O T VOCAL	2696163	SANDE HILL DOUBLE EMORY	567336	75	305	1 13908	614	796	21	35		11 78
NOOBY PHOEBES VANITY	2703034	SANDE HILL DOUBLE EMORY	567336	75	305	1 13015	639	710	21	35		11 78
TERRELLS VIVACE	2703036	SANDE HILL DOUBLE EMORY	567336	75	305	1 13201	571	745	18	35		11 78
UMPIRES WISTERIA	2717053	WELCOME WISTARS FANCY	583872	76	103	1 14343	471	696	15	32		11 78
ELMWOOD RITAGENES WADEY	2722085	SANDE HILL DOUBLE EMORY	567336	76	103	1 12636	487	726	18	35		11 78
WENGER GEORGE L LINVILLE												
SHENMONT CHOICE MAY	2705078	KELLOGG MINNIES CHOICE	580204	76	090	1 10402	476	721	32	28		11 78
SHENMONT CHOICE BONITA	2719578	KELLOGG MINNIES CHOICE	580204	76	090	1 11082	433	745	31	28		11 78
WILLIAMS RICHARD M SUFFOLK												
PUR SANGS DE JONQUIL	2585662	SANDE HILL DOUBLE EMORY	567336	71	247	4 14578	693	675	21	43	D75	11 78
PUR SANGS DE SCARLET	2612368	SANDE HILL DOUBLE EMORY	567336	72	302	4 15114	658	790	19	44	A75	11 78
PUR SANGS DE LULU	2628810	SANDE HILL DOUBLE EMORY	567336	73	251	4 14322	654	669	20	44	D76	11 78
PUR SANGS DE FASHION	2632453	SANDE HILL DOUBLE EMORY	567336	73	276	3 15881	717	897	27	42	A76	11 78
PUR SANGS TELESTAR SNOWLADY	2705680	MAURANA WIS TELESTAR	586731	75	299	1 15743	678	785	32	32		11 78
PUR SANGS CHOICE SECRET	2712304	KELLOGG MINNIES CHOICE	580204	76	213	1 15641	678	871	31	34		11 78
PUR SANGS CHOICE SUNFLOWER	2714444	KELLOGG MINNIES CHOICE	580204	76	099	1 13443	613	736	31	33		11 78
PUR SANGS CHOICE G JANICE	2714447	KELLOGG MINNIES CHOICE	580204	76	092	1 17720	572	1018	28	33		11 78
WILLIAMS RICHARD M JR SUFFOLK												
PUR SANGS CHOICE MARCIA	2714451	KELLOGG MINNIES CHOICE	580204	76	086	1 14483	632	805	32	33		11 78
WASHINGTON												
ASSINK JAMES E LYNDEN												
MARKWELL M REVA	2664263	OLYMPIC VIEW B MAVERICK	579953	74	302	2 14990	788	732	40	38	D77	11 78
BENNETT BROS BRUSH PRAIRIE												
SILVER STAR PREMIER AMBER	2687282	WESTERN GLOW WISTAR PREMIER	585495	75	269	1 17115	858	681	38	31		11 78
BOON ALDON P OAK HARBOR												
ROCKYHILL CHOICE CRISTY	2717394	KELLOGG MINNIES CHOICE	580204	76	189	1 13989	575	778	30	34		11 78
BOON C P OAK HARBOR												
ROCKYHILL MAVERICK PANSY	2711528	OLYMPIC VIEW B MAVERICK	579953	76	180	1 15863	669	828	37	33		11 78
BOON DALE M & VERNON J SUMAS												
DARI DALE IVAN CLEO	2686511	DARI DALE FORTUNE IVAN	585961	74	114	1 14951	616	787	27	23		11 78
DARI DALE MAVERICK TINA	2694440	OLYMPIC VIEW B MAVERICK	579953	75	101	1 10982	502	651	29	33		11 78
BROCKWELL FARMS INC BOW												
BROCKWELL M TONI	2651333	OLYMPIC VIEW B MAVERICK	579953	73	305	2 15299	814	735	41	38	V77	11 78
BROCKWELL T H BUTTERCUP	2686475	CLOVELLY TOP HORNET	575666	74	259	2 16426	726	862	18	39	D77	11 78
LONE PALM ATLANTIC CINDY	2700622	BROCKWELL B ATLANTIC	586593	75	276	1 15211	711	851	29	25		11 78
BUTTS SIDNEY E MORTON												
CLIFF DELL MARLYNN	2654436	GRAIN MEADOW D FORTUNE	566944	74	244	3 12822	522	719	20	40	D77	11 78
CLIFF DELL LADYBIRD	2663027	CLOVELLY TOP HORNET	575666	74	293	2 9840	451	694	18	39	A77	11 78
ROCK HAVEN MAVERICKS PERT	2684015	OLYMPIC VIEW B MAVERICK	579953	75	305	1 10270	509	762	37	33		11 78
DUDONSKY RICHARD & BERNICE CASTLE ROCK												
PATHWAYS HORNET RICHELLE	2677856	CLOVELLY TOP HORNET	575666	75	278	1 17504	794	654	15	34		11 78
EAGLE CYNTHIA ANN ELK												
IDAS D ANNIE	2629607	BEETCHENOW FARMS DOMINO	582712	73	305	2 15583	714	651	29	27		11 78
EAGLE RAYMOND ELK												
PEND OREILLE HEIDIS UTAH	2651851	LYRENE MYRAS WISTAR	537680	73	277	3 15129	635	651	27	42		11 78
EAGLE RAYMOND & MARY ELK												
PEND OREILLE STARS MONA	2622140	CLEVERLANDS GENERAL ELCORACO	552896	72	305	3 13696	597	656	28	42		11 78
PEND OREILLE HONEYS KELLI	2677863	SANDE HILL DOUBLE EMORY	567336	74	304	2 13755	569	675	16	40		11 78
EDWARDS DAVID D & GLORIA E SILVERDALE												
GRAYSMARSH M GOLDILOY	2651331	OLYMPIC VIEW B MAVERICK	579953	73	299	3 14078	655	704	32	41	V77	11 78
MT VIEW MEADOWS M PETUNIA	2660966	OLYMPIC VIEW B MAVERICK	579953	74	224	3 13874	611	752	34	39	D77	11 78
GOLDEN GLEN M SUGAR	2670203	OLYMPIC VIEW B MAVERICK	579953	74	305	2 18881	751	1101	42	36	D77	11 78
VANHER PREMIER VELVET	2685580	WESTERN GLOW WISTAR PREMIER	585495	75	226	1 13376	591	748	36	31		11 78
EKSTRAN HERBERT V BOW												
BROCKWELL ALLAN FAYNE	2610899	BROCKWELL ALCELLES ALLAN	584096	72	305	3 18252	953	860	49	34	D76	11 78
BROCKWELL M MAUDE	2640833	OLYMPIC VIEW B MAVERICK	579953	73	301	3 15411	795	771	41	41	V77	11 78
BROCKWELL M NORMA	2653432	OLYMPIC VIEW B MAVERICK	579953	73	276	2 18780	894	1063	48	38	V76	11 78
*BROCKWELL B NANCY	2669339	OLYMPIC VIEW A BANNER	572639	74	305	2 18498	858	1020	39	39	V77	11 78
EKSTRAN N GARNER BOW												
BROCKWELL ALCATRAZ VIOLA	2513632	BROCKWELL FLASH ALCATRAZ	565704	67	305	7 17666	782	684	20	38	V74	11 78

(1) Herd Owner & Address / (2) Cow Names & Reg. No.		(3) Sire Name & Reg. No.	(4) Yr Bn	Av. des./no.	(5) Cows Record M	F	(6) Cow Index M	F	Rpt.	(7) Class	(8) Last Calv	
FALER BROS BOW												
DARI DALE IVAN PET	2682137	DARI DALE FORTUNE IVAN	585961	74 305	1 13685	575	676	24	23		11	78
GRAYSMARSH H BRITTANY	2715125	CLOVELLY TOP HORNET	575666	76 129	1 14362	530	693	12	32		11	78
FAR WEST FARMS INC BOW												
FAR WEST M TRUDIE	2649435	OLYMPIC VIEW B MAVERICK	579953	73 305	3 14142	647	687	26	41	V77	11	78
*FAR WEST M TAMIE	2649436	OLYMPIC VIEW B MAVERICK	579953	73 305	2 17363	772	928	38	39	V77	11	78
FAR WEST M GARLAND	2649437	OLYMPIC VIEW B MAVERICK	579953	73 246	3 14235	753	663	41	41	V77	11	78
*FAR WEST M LILAC	2662C17	OLYMPIC VIEW B MAVERICK	579953	74 218	3 16076	797	864	45	40	V77	11	78
DENNY DALE MAV BAIRN	2678163	OLYMPIC VIEW B MAVERICK	579953	74 261	2 15023	569	870	27	38	V77	11	78
FAR WEST M FREDA	2683674	OLYMPIC VIEW B MAVERICK	579953	74 305	1 14520	653	657	27	34	D77	11	78
FAR WEST M SUSAN	2683683	OLYMPIC VIEW B MAVERICK	579953	75 305	1 15362	739	723	34	34	D77	11	78
DARI DALE FORTUNE FLORA	2686917	GRAIN MEADOW D FORTUNE	566944	75 104	2 14113	592	658	17	39		11	78
FAR WEST M GIGI	2705434	OLYMPIC VIEW B MAVERICK	579953	76 183	1 15515	643	854	35	33		11	78
FAR WEST FARMS INC FRIEDRICHS BEN C BROCKWELL FARMS INC & FALER LESTER H BOW												
OLYMPIC VIEW M BRETTA	2667C95	OLYMPIC VIEW B MAVERICK	579953	74 305	2 15229	725	693	31	37	V77	11	78
PATHWAYS HORNETS AMY	2693C86	CLOVELLY TOP HORNET	575666	75 100	1 16294	756	875	30	34		11	78
GIBSON PAUL DEER PARK												
LONGMEDO PEGGY ROSA	2687976	OLYMPIC VIEW B MAVERICK	579953	75 305	1 14580	635	704	29	31	V78	11	78
LONGMEDO JANELLA LYNETE	2691534	OLYMPIC VIEW B MAVERICK	579953	75 202	2 13427	603	670	28	36	V78	11	78
LONGMEDO LYNN BEAUTY	2703C97	OLYMPIC VIEW B MAVERICK	579953	75 273	1 15390	719	750	33	33	V78	11	78
LONGMEDO PAMMIE CHARM	2703102	OLYMPIC VIEW B MAVERICK	579953	76 291	1 16009	804	794	39	33	D78	11	78
LONGMEDO MISTY PRIM	2713912	OLYMPIC VIEW B MAVERICK	579953	76 198	1 13906	635	653	29	32	V78	11	78
LONGMEDO AMBER JOKER	2716893	OLYMPIC VIEW B MAVERICK	579953	76 122	1 16433	608	826	29	31	D78	11	78
GOLDEN GEM FARM ROCKFORD												
FAR WEST B BAMBI	2612624	OLYMPIC VIEW A BANNER	572639	72 305	2 14139	587	675	21	39	D77	11	78
GOLDEN GEM BANNER LIBBY	2638100	OLYMPIC VIEW A BANNER	572639	73 250	4 14763	603	813	24	42	V78	11	78
GOLDEN GEM MAV LORIE	2669C49	OLYMPIC VIEW B MAVERICK	579953	74 305	1 13625	557	703	29	34	D77	11	78
GOLDEN GEM MAV DORA	2669C50	OLYMPIC VIEW B MAVERICK	579953	74 305	2 15961	644	955	37	38	D77	11	78
*GOLDEN GEM MAV GRETCHEN	2691405	OLYMPIC VIEW B MAVERICK	579953	75 291	2 14722	731	822	46	38	V78	11	78
GRIFFITH FRED RIDGEFIELD												
GRIFFITH FARM C MILKDUD	2654508	APPLEBROCK FAMES CORPORAL	557482	73 247	3 17419	671	810	21	41	V77	11	78
GRIFFITH FARM S JOYCE	2709731	HANOVER HILL FAME SUCCESS	558237	72 299	1 20735	849	666	13	34	V77	11	78
HARVEY MICHAEL C VANCOUVER												
LONE PALM NAVAJO MILLICENT	2673980	LONE PALM INDEX NAVAJO	586325	73 165	2 18206	783	681	24	31	F77	11	78
JENSEN VICTOR R BOW												
GOLDEN GLEN M PENNY	2692831	OLYMPIC VIEW B MAVERICK	579953	75 175	2 12813	589	712	35	36		11	78
GOLDEN GLEN M ROXY	2692832	OLYMPIC VIEW B MAVERICK	579953	75 178	1 13836	708	660	38	33		11	78
KNIGHT KEITH PROSSER												
KELAND FARMS FAYVOR LUCY	2649819	HOUSLEYS DARI FAYVOR	580919	73 289	3 15322	603	803	27	41		11	78
KELAND FARMS FAYVOR BETH	2708103	HOUSLEYS DARI FAYVOR	580919	76 157	1 15843	690	661	29	34	V78	11	78
LANCASTER JAY LESTER FERNDALE												
GRAYSMARSH FLORA	2465699	OLYMPIC VIEW A BANNER	572639	68 305	6 17159	834	879	39	44	V77	11	78
GRAYSMARSH MISSY	2465705	OLYMPIC VIEW A BANNER	572639	68 273	6 15967	736	726	26	44	V77	11	78
GRAYSMARSH PRIM	247438C	OLYMPIC VIEW A BANNER	572639	68 294	7 17795	809	979	38	45	V76	11	78
GRAYSMARSH B MARION	2500400	OLYMPIC VIEW A BANNER	572639	69 298	6 15464	726	680	28	44	E77	11	78
ADOHR EMPEROR GERTIE	2586C95	NESLEKCIM FORTUNES EMPEROR	578003	71 258	5 18037	787	856	30	37	D76	11	78
GRAYSMARSH M BARBIE	2608503	OLYMPIC VIEW B MAVERICK	579953	72 254	4 14961	718	706	33	42	V76	11	78
GULDKO B BARBIE	2621023	OLYMPIC VIEW A BANNER	572639	72 270	4 17169	895	851	48	42	V77	11	78
DENNY DALE BANNERS BROOKE	2626424	OLYMPIC VIEW A BANNER	572639	72 300	3 16143	809	695	34	41	V77	11	78
MISTY MEADOW FORTUNE DINAH	2649506	GRAIN MEADOW D FORTUNE	566944	72 305	2 17044	716	655	16	39	E77	11	78
GRAYSMARSH B BEVERELY	2651325	OLYMPIC VIEW A BANNER	572639	73 285	3 16163	697	691	21	41	E77	11	78
GRAYSMARSH D E FAWN	2674522	SANDE HILL DOUBLE EMORY	567336	74 305	2 16751	684	805	15	40	D77	11	78
GRAYSMARSH B MARTI	2677592	OLYMPIC VIEW A BANNER	572639	74 305	2 16976	773	743	29	39	D77	11	78
GRAYSMARSH M REBECCA	2677594	OLYMPIC VIEW B MAVERICK	579953	74 305	2 15969	702	679	27	38	V77	11	78
GRAYSMARSH M PETRINA	2679506	OLYMPIC VIEW B MAVERICK	579953	74 305	2 15841	685	714	29	38	V77	11	78
GRAYSMARSH M TRACEY	2689346	OLYMPIC VIEW B MAVERICK	579953	74 257	2 17267	754	895	40	38	V77	11	78
GRAYSMARSH M TILLIE	2689352	OLYMPIC VIEW B MAVERICK	579953	75 227	2 17590	755	895	37	38	D77	11	78
GRAYSMARSH N MONTEE	2697380	GRAYSMARSH B NAUTICAL	585804	75 305	1 18203	712	662	16	20		11	78
GRAYSMARSH T H JOYCE	2713225	CLOVELLY TOP HORNET	575666	76 251	1 15622	634	712	14	36		11	78
LANCASTER MYRON W SEQUIM												
GRAYSMARSH NOBLE LUCKY LEE	2087567	LAKE LOUISE KINGS NOBLEMAN	506916	61 302	13 15388	666	683	15	47	V70	11	78
GRAYSMARSH B JANET	2486518	OLYMPIC VIEW A BANNER	572639	69 292	6 14770	749	657	34	44	E76	11	78
OLYMPIC VIEW B ANNA	2503247	OLYMPIC VIEW A BANNER	572639	69 305	6 15782	727	764	26	44	V77	11	78
FAR WEST BANNER TRACY	2634880	OLYMPIC VIEW A BANNER	572639	73 305	3 14721	717	654	26	41	V77	11	78
OLYMPIC VIEW M NALETTIA	2637425	OLYMPIC VIEW B MAVERICK	579953	73 292	2 17763	708	1042	33	38	D76	11	78
OLYMPIC VIEW M AUDREY	2667101	OLYMPIC VIEW B MAVERICK	579953	74 236	2 18901	802	1138	43	38	V77	11	78
OLYMPIC VIEW M ZOE	2667103	OLYMPIC VIEW B MAVERICK	579953	74 272	2 15026	606	745	23	38	D77	11	78
OLYMPIC VIEW M MINA	2686755	OLYMPIC VIEW B MAVERICK	579953	74 294	1 17477	886	827	42	34		11	78
GRAYSMARSH B SUNKIST	2689355	OLYMPIC VIEW A BANNER	572639	75 184	2 15726	761	651	28	37	V77	11	78
OLYMPIC VIEW B JEAN	2690472	OLYMPIC VIEW A BANNER	572639	75 263	1 15862	737	664	26	33		11	78
OLYMPIC VIEW M GLEE	2690557	OLYMPIC VIEW B MAVERICK	579953	75 206	2 17163	675	841	26	38	D77	11	78
ROBINDELL TOP JUDY	2695874	CLOVELLY TOP HORNET	575666	75 305	1 12960	596	678	17	33		11	78
MARKWELL PREMIER RALENE	2701296	WESTERN GLOW WISTAR PREMIER	585495	75 215	1 15671	706	708	34	31		11	78
ROBINDELL TOP BONNIE	2710352	CLOVELLY TOP HORNET	575666	76 148	1 14123	580	664	11	33		11	78
OLYMPIC VIEW M FREDA	2713C05	OLYMPIC VIEW B MAVERICK	579953	76 088	1 17974	733	719	30	28		11	78
LENSSEN BYRON & DENNIS LYNDEN												
BROCKWELL M NONA	2702C31	OLYMPIC VIEW B MAVERICK	579953	75 295	1 12481	654	652	38	34		11	78
MCMONIGLE ALBERT H & JOHN P YELM												
MAXVALES T H CICELY	2715410	CLOVELLY TOP HORNET	575666	76 183	1 18399	731	1172	34	35		11	78
MCMONIGLE CHARLES C YELM												
MAXVALES T H MEAGAN	2723187	CLOVELLY TOP HORNET	575666	76 071	1 10952	424	654	13	35		11	78
NEWMAN LAWRENCE M RAYMOND												
NEW HAVEN BAN MOLLIE	2642808	OLYMPIC VIEW A BANNER	572639	71 250	4 13476	587	749	26	42	D74	11	78
NEWMAN PAT RAYMOND												
NEW HAVEN MAV NANCY	2732613	OLYMPIC VIEW B MAVERICK	579953	75 149	1 14842	668	848	36	30		11	78
NOKES CAMIE L COLBERT												
ROZELYN M SIGNE	2683818	OLYMPIC VIEW B MAVERICK	579953	75 232	1 12506	604	718	35	28		11	78
PEARSON CLARENCE H OAKVILLE												
*JERIVALE SANDE HILL ELSIE	2643805	SANDE HILL DOUBLE EMORY	567336	73 294	2 13759	562	846	17	40	V77	11	78
JERIVALE SANDE HILL DAWN	2675664	SANDE HILL DOUBLE EMORY	567336	74 287	2 13101	559	725	15	39	V77	11	78
PEARSON VALERIE L OAKVILLE												
JERIVALE MAVERICK TERRI	2713418	OLYMPIC VIEW B MAVERICK	579953	76 079	1 11889	551	655	30	28		11	78
REHM CHRISTINA LYNDEN												
CLOVER JACK COPY FLORA	2553163	ROSEWOOD AM COPYRIGHT	570498	70 302	4 16322	639	709	9	42		11	78
ROBINSON C A & SON SEQUIM												
ROBINDELL BANNER ETHEL	2621586	OLYMPIC VIEW A BANNER	572639	73 261	3 15382	651	765	20	40	D76	11	78
ROBINDELL TOP TREVA	2694164	CLOVELLY TOP HORNET	575666	75 305	1 16052	674	864	22	33		11	78
ROBINDELL MAV DEBBIE	2694169	OLYMPIC VIEW B MAVERICK	579953	75 223	1 14882	777	754	40	31		11	78

(1) Herd Owner & Address / (2) Cow Names & Reg. No.		(3) Sire Name & Reg. No.		(4) Yr Bn	Av. das./no.	(5) Cows Record M	F	(6) Cow Index M	F	Rpt.	(7) Class	(8) Last Calv
ROBINDELL TOP ECLIPSE	2695873	CLOVELLY TOP HORNET	575666	75	305	1 15792	615	775	13	32		11 78
ROZELYN FARM LYNDEN												
ROZELYN FORTUNES TEENA	2628024	GRAIN MEADOW D FORTUNE	566944	73	258	4 17760	725	712	15	43	V77	11 78
ROZELYN EMORY BLONDE	2634930	SANDE HILL DOUBLE EMORY	567336	72	303	4 17766	837	889	31	44	A76	11 78
ROZELYN EMORY BEATRIX	2645568	SANDE HILL DOUBLE EMORY	567336	73	305	2 17137	800	787	26	40	D76	11 78
ROZELYN PRINCESS BUNNY	2655147	LYRENE MAY ROSE PRINCE	553667	74	305	3 19380	802	705	24	43	D76	11 78
ROZELYN ELDO GAYLE	2659323	CLEVERLANDS GENERAL ELDORADO	552896	74	305	2 17322	769	660	26	40	D77	11 78
ROZELYN EMORY THADIE	2659329	SANDE HILL DOUBLE EMORY	567336	74	305	2 16802	657	794	10	40	D77	11 78
ROZELYN T H JAYNE	2683820	CLOVELLY TOP HORNET	575666	75	261	2 17019	660	853	13	40	D77	11 78
ROZELYN PATS PAULA	2683823	FALCONS WISTAR PATRICIAN	583873	75	233	2 18046	786	877	30	37	V77	11 78
ROZELYN M JUDITH	2683824	OLYMPIC VIEW B MAVERICK	579953	75	285	2 18571	888	1014	50	38	D77	11 78
ROZELYN M TAFFY	2692020	OLYMPIC VIEW B MAVERICK	579953	75	194	2 15603	717	659	30	38		11 78
LESLYNN BARTS BECKY SUE	2701209	GRANDVIEW WISTARS BART	585136	75	199	1 16940	918	840	47	33		11 78
ROZELYN P ALICIA	2715243	WESTERN GLOW WISTAR PREMIER	585495	76	208	1 18252	768	854	33	32		11 78
SCOTT DAVID BOW												
DARI DALE HERMES MARY	2621413	NORTHERN HERMES	543158	72	294	3 15073	691	770	30	42	V76	11 78
DARI DALE IVAN TERI	2686914	DARI DALE FORTUNE IVAN	585961	74	273	2 16441	707	944	31	29		11 78
SHIELDS JOHN D LYNDEN												
SHAN LAN W PREMIER E LERINE	2698173	WESTERN GLOW WISTAR PREMIER	585495	75	305	1 12570	498	672	27	31		11 78
SHAN LAN WISTAR PREMIER CANDY	2698175	WESTERN GLOW WISTAR PREMIER	585495	75	305	1 12834	594	691	34	31		11 78
SHAN LAN MAVERICK GRACIUS	2708240	OLYMPIC VIEW B MAVERICK	579953	75	169	1 15580	640	904	36	31		11 78
SWEDBERG KENITH & JUDITH ELLENSBURG												
DENNY DALE MAV BREE	2678164	OLYMPIC VIEW B MAVERICK	579953	74	305	1 14283	627	691	32	31	V78	11 78
DENNY DALE MAV BRIAR	2693802	OLYMPIC VIEW B MAVERICK	579953	75	305	1 15043	589	866	31	32	D78	11 78
TOMCHICK PAUL I GRAHAM												
CHANTICLEER D LENA	2594026	WESTERN GLOW MAY ROSE DANDY	575601	69	305	3 14808	683	716	34	30		11 78
VALLEY GEM FARMS ARLINGTON												
VALLEY GEM FALCONS MAID	2667748	FALCONS WISTAR PATRICIAN	583873	74	305	1 12972	592	684	26	31		11 78
VAN MERSBERGEN MARK LYNDEN												
MARKWELL S S JODI	2694447	MARKWELL BEAUTIFUL SAMMY S	587298	75	226	2 17384	747	770	23	27	V77	11 78
VAN MERSBERGEN MARVIN LYNDEN												
ABIQUA ACRES DARI BOY BEATRICE	2486459	DENNY DALE BEAUTIFUL DARIBOY	573181	68	264	7 16242	799	748	42	45	E77	11 78
VAN MERSBERGEN MARVIN & MARK LYNDEN												
MARKWELL M LUCY	2703595	OLYMPIC VIEW B MAVERICK	579953	75	305	1 15904	723	776	35	33		11 78
WILL O WEST FARMS LYNDEN												
DAFFODIL DARIMOSTS SHEILA	2350698	WESTERN GLOW DARIMOST	546331	66	304	9 17559	852	682	34	47	V74	11 78
WESTERN GLOW F ADA	2636052	GRAIN MEADOW D FORTUNE	566944	73	229	3 16586	739	662	19	41	V77	11 78
WINTER ROBERT SEDRO WOOLLEY												
GULDKO K N P AMANDA	2683706	KELLOGG NANCES PRINCE	579650	75	228	2 14537	599	821	30	39	D77	11 78
WINTERS KENNETH J MABTON												
HILL KREST F JOSEPHINE	2598203	GRAIN MEADOW D FORTUNE	566944	72	305	4 16988	730	797	28	44	V78	11 78
CLIFF DELL PEGGY	2615553	NORGERTS ROYAL NANCE	533769	72	249	4 16892	698	699	16	44	V78	11 78
*DIVERSIFIED TM PALMA	2660620	SANDE HILL DOUBLE EMORY	567336	74	305	2 16728	642	933	20	40	V78	11 78
DIVERSIFIED EMORY RONA	2660621	SANDE HILL DOUBLE EMORY	567336	74	253	3 15484	634	824	21	42	D77	11 78
DIVERSIFIED EMORY RETA	2660625	SANDE HILL DOUBLE EMORY	567336	74	305	2 15600	683	806	23	40	F78	11 78
WIN CREST M BECKY	2674632	OLYMPIC VIEW B MAVERICK	579953	74	267	2 15745	691	808	37	38	D77	11 78
WINACRES TELESTAR JASUSAN	2707014	MAURANA WIS TELESTAR	586731	75	288	1 14762	729	669	37	32	V78	11 78
WIN CREST VICTORS JODY	2707058	WIN CREST VADAS VICTOR	586599	75	305	1 20172	853	825	31	22	V78	11 78
WRIGHT TIM ELLENSBURG												
DENNY DALE MAV BONN	2684739	OLYMPIC VIEW B MAVERICK	579953	75	305	1 12425	659	687	36	32	D78	11 78
WEST VIRGINIA												
CRONIN RICHARD J JANE LEW												
CRONIN HOLLIREX DUTCHESS	2652718	WELCOME FLASHS HOLLIREX	570735	74	253	2 12967	656	651	41	40	D78	11 78
WRIGHT GILBERT P JR SHEPHERDSTOWN												
WHEATLAND TOM PIXIE	2601505	CROWN STONE DARI TOM	575542	71	282	4 12876	628	678	33	34	V76	11 78
WISCONSIN												
ALT JOHN W REEDSBURG												
HERITAGE PINES HOPE ETERNAL	2684038	CLOVELLY TOP HORNET	575666	74	223	1 13689	540	656	15	30	V77	11 78
BAILEY WILLARD W KENOSHA												
VIR JAC FARM LORIS SANDE	2684250	SANDE HILL DOUBLE EMORY	567336	75	305	1 11460	519	668	19	35	A78	11 78
BANECK EST ALLEN E HAMBURG												
PANS PEARL SENSATION	2455276	YELLOW CREEK BFT SENSATION	570097	68	297	6 15845	673	680	23	41	A76	11 78
BASSE ALVIN C MUSKEGO												
GUERNSEY GROVE QUEENBEE	2671303	KELLOGG NANCES PRINCE	579650	75	305	1 14738	677	714	31	34	V77	11 78
BAUMANN CLAUDE J & CATHERINE M MARATHON												
MARA VIEW TRUDYS TEENA	2685361	ROES MOR E DISTINCTION	548128	73	272	3 15129	757	653	31	41	V77	11 78
BETTS DONALD EAST TROY												
LA DONNA FARM PAT PEPSI	2643316	FALCONS WISTAR PATRICIAN	583873	73	263	3 11983	543	844	27	39		11 78
BETTS DONALD & TOM EAST TROY												
LA DONNA FARM T H FANCY	2690733	CLOVELLY TOP HORNET	575666	75	258	1 12607	575	709	18	34		11 78
BORGWARDT GERALD W MANITOWOC												
FAIRVIEW HORNETS KRISTY	2668263	CLOVELLY TOP HORNET	575666	74	305	1 14743	576	740	10	35	D77	11 78
FAIRVIEW HORNETS MELODY	2707384	CLOVELLY TOP HORNET	575666	76	238	1 14783	612	772	14	35		11 78
BRADLEY MORRIS R FORT ATKINSON												
GOLDEN KNOLL P MOLLY	2661530	FALCONS WISTAR PATRICIAN	583873	73	236	3 13856	636	794	30	39	V77	11 78
BRADLEY NORMAN C FORT ATKINSON												
*GOLDEN KNOLL KING LOLA	2646734	LAKE LOUISE KING OF HEARTS	582305	72	251	4 15461	600	779	14	41	V77	11 78
BRINGE RUSSELL HOLMEN												
R PRIDES TOP HORNETS HOLLY	2709549	CLOVELLY TOP HORNET	575666	75	227	2 13207	566	870	24	38		11 78
BURTON DONALD T EAGLE												
QUAIL ROOST DIVIDEND JEAN	2638544	ATTEBROC FLASH DIVIDEND	577154	73	305	1 14851	677	680	24	31	V77	11 78
ELDERWOOD PAT KRIS	2652201	FALCONS WISTAR PATRICIAN	583873	73	305	2 17293	735	1031	33	36	V77	11 78
CLARK WESLEY R VIOLA												
WESGRAY T H DAWN	2711555	CLOVELLY TOP HORNET	575666	76	080	1 13028	490	720	15	33		11 78
CLASEN GERHARD F GRAFTON												
SUNNYBROOK DAIRY HORNET CHERRY	2670413	CLOVELLY TOP HORNET	575666	74	046	1 12351	458	700	11	32		11 78
COLLER FREDRIC & MARY BARABOO												
GURN Z MEADOW QUEN LANCE	2570559	LANCES KING BILLY	557737	70	226	3 15470	704	689	23	41		11 78
COSTELLO JAMES D MALONE												
JIMCO LEADERS LUCY	2701164	NANCES LEADER OF MAPLE VUE	573968	75	238	1 15404	624	677	14	34		11 78
DE GROOT MAURICE ROSENDALE												
KNIGHT FARMS F JAN	2666462	GRANDVIEW WISTARS FABIAN	583550	73	247	2 15317	651	1056	41	35		11 78
DOMASZEK ANTON AMHERST JUNCTION												
NEW HOPE T H TILLIE	2713137	CLOVELLY TOP HORNET	575666	76	148	1 14093	589	732	16	33		11 78
DORN DENNIS LEE JANESVILLE												
WALKER FARMS JERRY LIL	2493398	WALKER FARMS JERRY	555991	68	273	4 17624	769	944	37	39	E76	11 78
FRANCHESTER VINDICATOR MARGENE	2622647	DAN BA LEE F VINDICATOR	581238	73	256	3 15112	570	797	12	33		11 78

(1) Herd Owner & Address / (2) Cow Names & Reg. No.		(3) Sire Name & Reg. No.		(4) Yr Bn	Av. des./no.	(5) Cows Record M	F	(6) Cow Index M	F	Rpt.	(7) Class	(8) Last Calv
DOSCH URIEL & SONS RICHLAND CENTER												
LUXERIN PRINCE BAYBERRY	2621089	LYRENE MAY ROSE PRINCE	553667	73	279	3 17886	790	704	30	42	V77	11 78
KNIGHT FARMS T H BABE	2666464	CLOVELLY TOP HORNET	575666	73	224	3 14179	573	691	10	42	E77	11 78
BETTSWARDS BILLY VERNA	2669784	BURGERS PLACE BILLY	511244	75	225	2 18773	908	763	32	39	V77	11 78
BETTSWARDS HORNET GRACE	2698453	CLOVELLY TOP HORNET	575666	75	270	1 17244	781	935	28	35		11 78
BETTSWARDS EMORY FLOSS	2709140	SANDE HILL DOUBLE EMORY	567336	76	219	1 13669	568	652	13	35		11 78
ENGEL ROBERT JR SHAWANO												
ENGELWOOD LEADER BELL	2666438	NANCES LEADER OF MAPLE VUE	573968	74	305	1 14349	566	783	16	35		11 78
ENGELWOOD LEADER LESLIE	2702630	NANCES LEADER OF MAPLE VUE	573968	75	305	1 13475	538	691	13	34		11 78
GAERTIG MR & MRS GERALD OCONTO FALLS												
GERLAINE ACRES LEADER MARY	2721668	NANCES LEADER OF MAPLE VUE	573968	75	305	1 13728	626	704	19	34		11 78
GARBISCH MRS FREDERICK GRANTON												
EAST RIDGE PETUNIA	2487010	EASTRIDGE MART	574350	68	297	6 13208	585	714	27	36		11 78
GONSKE KENNETH L & ROBERT G RICE LAKE												
PINECREST ACRES HORNETS SATIN	2722741	CLOVELLY TOP HORNET	575666	75	063	1 12364	467	895	21	34		11 78
PINECREST ACRES E S SHAR	2722755	PINECREST ACRES FAYVORS ELMER	587436	76	215	1 14786	638	697	25	20		11 78
PINECREST ACRES ELMERS SHERLYN	2722763	PINECREST ACRES FAYVORS ELMER	587436	76	106	1 13677	570	670	25	19		11 78
GRISWOLD THOMAS A SR IXONIA												
TAG LANE FORE MAUDE	2519934	LOCKSHORE K FORESQUIRE	560183	69	305	5 19584	850	951	37	44	V76	11 78
ROETTA M RUBY	2550712	ROETTA KNIGHTS BLOSSOM MAKER	563656	70	260	3 19256	791	759	16	41	V77	11 78
MONARCHS FAYVORS ELLA	2660433	HOUSLEYS DARI FAYVOR	580919	74	244	3 18128	757	908	34	42	V77	11 78
TAG LANE T H CHITA	2678712	CLOVELLY TOP HORNET	575666	74	268	2 15494	729	806	25	40	V77	11 78
HANSEN MR & MRS CLAYTON & SONS NEW LISBON												
MARSHALLANES VALOR FLICKER	2620319	CAR DALES VALOR ACE	572488	72	305	3 15304	767	727	42	41	V76	11 78
MARSHALLANE JASON DONNA	2642301	WYNO FAMES JASON	566205	73	305	3 15395	737	659	22	41	V76	11 78
HARNESS W G NEENAH												
HARNESS FARMS FABIANS PENNY	2648024	GRANDVIEW WISTARS FABIAN	583550	73	258	3 12892	565	718	25	39		11 78
HARNESS W G & SONS NEENAH												
HARNESS FARMS FABIANS EDITH	2685649	GRANDVIEW WISTARS FABIAN	583550	75	176	2 12090	575	674	30	36		11 78
HOARD W D & SONS CO FORT ATKINSON												
DAIRYMAN P ROSETTA	2635602	FALCONS WISTAR PATRICIAN	583873	73	288	3 14977	679	730	25	39	D77	11 78
PIERCE FARMS A PINTO	2653421	CAR DALES VALOR ACE	572488	74	305	1 18491	954	702	45	35	D77	11 78
DAIRYMAN H SELMA	2675269	WELCOME FLASHS HOLLIREX	570735	74	206	2 16352	769	656	38	39	V77	11 78
DAIRYMAN N P DORI	2710771	KELLOGG NANCES PRINCE	579650	76	091	1 18266	821	824	32	33		11 78
HOFF GEORGE C BARRON												
TOP HORNETS CLARA	2682195	CLOVELLY TOP HORNET	575666	75	199	2 11990	493	662	10	37	D77	11 78
JACOBS DALE R SPARTA												
DUTCH MILL T H JASMINE	2701502	CLOVELLY TOP HORNET	575666	75	273	1 14625	607	688	12	34		11 78
JACOBS ROY E SPARTA												
MARKWELL PREMIER ROSETTE	2679543	WESTERN GLOW WISTAR PREMIER	585495	74	222	3 15123	634	709	29	39	V77	11 78
JENSEN DALE A AMERY												
DAWNS H KELLY	2391724	MARGOS HAMLET	567074	66	305	8 13662	640	703	30	37	V73	11 78
JENSGOLDEN VALOR ACE IVYDALE	2635984	CAR DALES VALOR ACE	572488	73	305	3 15238	722	779	45	41	D77	11 78
JENSGOLDEN HORNET DEWDROP	2677324	CLOVELLY TOP HORNET	575666	74	230	2 12869	522	689	17	39	V77	11 78
JENSGOLDEN KACEY BOO MOON	2679255	JENSGOLDEN VALOR ACE KACEY	586527	74	194	2 15749	638	865	38	27	D77	11 78
JENSGOLDEN KACEY BUTTERMILK	2691182	JENSGOLDEN VALOR ACE KACEY	586527	75	305	1 16694	702	805	37	21		11 78
JENSGOLDEN HORNET KELSEY	2708541	CLOVELLY TOP HORNET	575666	76	086	1 13012	470	704	15	33		11 78
JENSEN EUGENE W BALSAM LAKE												
LEVEL GOLD LKB MARIE	2619283	LANCES KING BILLY	557737	72	262	4 15383	646	762	22	43	D76	11 78
LEVEL GOLD VALORS KARNA	2660850	CAR DALES VALOR ACE	572488	74	189	2 15590	762	664	41	38	D77	11 78
JOBE TIMOTHY CLINTONVILLE												
MONARCHS T H SUSIE	2660436	CLOVELLY TOP HORNET	575666	74	171	2 11699	567	733	25	38		11 78
JONES RONALD R GAYS MILLS												
APPLE COUNTRY P ELAINE	2706676	KELLOGG NANCES PRINCE	579650	74	266	2 11825	510	764	32	37		11 78
KAHL HARRIS RIDGELAND												
VALLEY VIEW V F LU ANN	2568821	ROZELYN MEMORYS V FAME	565181	71	305	5 15181	643	655	15	44	D74	11 78
KAROW EARL E & DEAN A AUGUSTA												
KARODALE HORNETS SAMANTHA	2725737	CLOVELLY TOP HORNET	575666	75	305	1 17248	722	843	21	34	V77	11 78
KIPP BRUCE F NORTH PRAIRIE												
LONE ACRES FAVOR TRIXIE	2646450	HOUSLEYS DARI FAYVOR	580919	73	299	3 17643	742	986	39	42	E77	11 78
KRULL JACK L BONDUEL												
CHES ANN DEWDROP TERRY HAZEL	2262625	NORGERTS ROYAL NANCE DEWDROP	547027	64	305	5 17135	647	1056	21	41	V73	11 78
KUHTZ DAVID WAUKESHA												
KUHTZDALE T H LUCY	2551137	CLOVELLY TOP HORNET	575666	70	305	4 15184	634	1022	27	44	V73	11 78
KUHTZ LEROY & ALLAN WAUKESHA												
KUHTZDALE TOP SHARL	2674482	CLOVELLY TOP HORNET	575666	74	238	2 15347	646	931	26	39		11 78
KYLE WILLIAM & DAVID WHITEWATER												
PARK LAWN DEACONS PRINCESS	2652780	LYRENE WISTAR DEACON	582195	74	176	2 15756	719	949	42	33		11 78
KYLE WILLIAM JOHN WHITEWATER												
KYLANDS PAT PIXIE	2678206	WELCOME FLASHS HOLLIREX	570735	74	305	1 14768	670	771	37	34		11 78
LINK WARREN F BIG BEND												
FOUR LINKS PREVA	2637769	WELCOME FLASHS HOLLIREX	570735	73	305	3 13711	610	706	33	42		11 78
FOUR LINKS ELOISE	2662440	CLOVELLY TOP HORNET	575666	74	234	3 13756	558	758	17	42		11 78
FOUR LINKS POLLY	2662976	WELCOME FLASHS HOLLIREX	570735	74	305	2 15464	719	826	45	40		11 78
FOUR LINKS WHISPER	2673115	CLOVELLY TOP HORNET	575666	74	305	1 14870	673	829	19	34		11 78
FOUR LINKS PHLOSE	2699845	MAURANA WIS TELESTAR	586731	75	305	1 14157	743	772	42	31		11 78
LUEDER WALTER J JR NEOSHO												
FOXS MARJIE OF HARTFORD	2673529	CLOVELLY TOP HORNET	575666	75	305	1 13728	547	749	17	35		11 78
GEM DEL LEADER HELEN	2684834	VILLA CREST P LEADER	572153	74	144	3 14832	665	677	32	41		11 78
LURVEY KENNETH A DOUSMAN												
MONARCHS HORNETS DORANE	2687556	CLOVELLY TOP HORNET	575666	75	305	1 11731	646	681	21	34		11 78
LURVEY LESTER & SONS BARABOO												
BRANDON B SYLVIA	2421265	BURGERS PLACE BILLY	511244	67	289	9 18754	786	895	23	47	V76	11 78
LURVEY THOMAS BARABOO												
MCKERROWS C JENN	2617788	HOUSLEYS J CHAMPION	558947	71	268	4 21234	935	748	30	44	E77	11 78
LURVEY THOMAS & WILLIAMS CHESTER & BARBARA BARABOO												
WILLOW BROOK C DENA	2676676	APPLEBROCK FAMES CORPORAL	557482	75	085	2 21677	730	1135	24	39	V77	11 78
MORGAN GEORGE F CATO												
SUNNY GLO EMORYS HARIET	2617319	SANDE HILL DOUBLE EMORY	567336	72	285	4 13073	533	710	13	43	D76	11 78
MOSELEY FREDRIC W HIXTON												
R PRIDES TOP HORNETS MARLENE	2709391	CLOVELLY TOP HORNET	575666	75	186	2 12902	627	702	24	39	V77	11 78
MUELLER JUDITH HAMBURG												
AL LO BA HOPE JASON HAPPY	2663249	WYNO FAMES JASON	566205	74	305	2 17450	694	899	20	38		11 78
AL LO BA HOPE HORNET HAPPY	2702523	CLOVELLY TOP HORNET	575666	75	305	1 16971	697	922	21	33		11 78
MYHRA PALMER IOLA												
PALMLO SCOTSMAN WINNER	2407798	NORGERTS ROYAL D SCOTSMAN	536610	66	274	2 17558	879	777	34	39	V77	11 78
LONE ROCK FAWN FORTUNE	2500451	BURGERS PLACE BILLY	511244	67	305	4 15930	633	750	16	43	V77	11 78
PALMLO LEADERS ELLY MAY	2665728	NANCES LEADER OF MAPLE VUE	573968	74	194	2 13432	502	678	10	37	D77	11 78

(1) Herd Owner & Address / (2) Cow Names & Reg. No.		(3) Sire Name & Reg. No.		(4) Yr Bn	Av. das./no.	(5) Cows Record M	F	(6) Cow Index M	F	Rpt.	(7) Class	(8) Last Calv
NODOLF DONALD & LORRAINE LIVINGSTON												
HERITAGE PINES OREO ROSE	2685047	CLOVELLY TOP HORNET	575666	74	203	2 13804	469	660	11	34	D77	11 78
NORTH DONALD R WATERFORD												
PLANK ROADS DAPPLE	2656551	LYRENE FARGO	574026	74	305	2 15164	724	685	22	38	D76	11 78
PLANK ROADS HEIDI	2687735	CLOVELLY TOP HORNET	575666	75	178	2 14409	626	703	18	36		11 78
ORCHARD WILLIAM R EAGLE												
GURN Z MEADOW JOCELYN JOLIE	2697622	GURN Z MEADOW C DARCY	586220	75	259	2 13605	639	672	33	26		11 78
PATEY EDWIN J REESEVILLE												
FARVIEW T H AUTUMN	2695776	CLOVELLY TOP HORNET	575666	75	305	1 11144	492	689	14	33		11 78
FARVIEW T H DORENE	2695777	CLOVELLY TOP HORNET	575666	75	305	1 11797	534	727	17	33		11 78
PATEY SIDNEY C REESEVILLE												
FARVIEW FAYVORS GIGET	2639169	HOUSLEYS DARI FAYVOR	580919	73	305	2 15567	676	664	24	40		11 78
PETERSON GEORGE D JR WILSON												
HILLDALE T H EXTRA	2691850	CLOVELLY TOP HORNET	575666	75	267	1 13646	630	765	20	30		11 78
PETERSON MARY JANE WILSON												
HAPPY HOLLOW FAYVORS STAR	2629092	HOUSLEYS DARI FAYVOR	580919	73	273	3 14126	664	691	33	42	V76	11 78
PETERSON WELDON A MALONE												
FAIR OAKS TOP HORNETS ADALINE	2689885	CLOVELLY TOP HORNET	575666	75	231	2 13611	598	811	20	40	D77	11 78
FAIR OAKS HOLLIREXS ARDEL	2692517	WELCOME FLASHS HOLLIREX	570735	75	215	2 13931	744	732	47	40	D77	11 78
PETERSON WELDON A JR MALONE												
FAIR OAKS TOP HORNETS LILLY	2655560	CLOVELLY TOP HORNET	575666	74	222	3 11613	529	771	22	40		11 78
GOLDENVUE TOP HORNETS NESTY	2693339	CLOVELLY TOP HORNET	575666	75	305	1 12208	548	736	18	32		11 78
PICKHARD ALAN RICHFIELD												
T H JACKPOT OF MAPLE CL ACRE	2686209	CLOVELLY TOP HORNET	575666	75	112	1 13036	442	668	12	34		11 78
GOLD STAR OF MAPLE CL ACRE	2695294	MAURANA WIS TELESTAR	586731	75	305	1 13407	632	765	37	29		11 78
POLZIN JOHN CADOTT												
MARSHALLANES AR PRIDE	2587532	PRESTDALE F ARTIC	549335	71	281	5 15903	813	702	45	44		11 78
PRALLE BERNARD ONALASKA												
*FAUVER HILL R F GIDGET	2415729	ROZELYN MEMORYS V FAME	565181	67	305	8 17752	715	764	12	45	V76	11 78
FAUVER HILL HILDIE LETTA	2669169	HILDIEMAID FLASHS FAME B	571506	74	215	2 17847	728	719	20	38	V77	11 78
FAUVER HILL TH JESSICA	2704557	CLOVELLY TOP HORNET	575666	75	108	1 15970	636	801	20	34		11 78
PRALLE BERNARD & MARY ONALASKA												
FAUVER HILL CORPORAL SANDRA	2673630	APPLEBROOK FAMES CORPORAL	557482	74	305	1 18073	664	704	15	36		11 78
ROBEY DONOVAN & DERWIN RIVER FALLS												
MT ZIONS R EVALYN	2450008	GOLDEN DEW NANCES ED	568698	67	305	4 14609	566	717	16	34		11 78
RUDESILL HARLEY E BALDWIN												
MAPLE GROVE HOLLIREX JASMINE	2671440	WELCOME FLASHS HOLLIREX	570735	75	305	1 16250	754	721	41	35	A77	11 78
RUSCH NORBERT MANITOWOC												
PATS TELSTAR OF MANITOU	2701398	MAURANA WIS TELESTAR	586731	76	046	1 12688	513	682	29	30		11 78
SATTLER KRISTINE MALONE												
ARTIE A CHOICE JOY	2717332	KELLOGG MINNIES CHOICE	580204	76	042	1 12740	550	936	39	31		11 78
SCHNEIDER BROS MERRILL												
ROSEDENE KELLYS KIM	2658520	KELLOGG NANCES PRINCE	579650	74	305	2 13503	540	658	19	38		11 78
SCHUMAKER JOHN ELLSWORTH												
PIERCE FARMS N L JOHANNA	2646656	NANCES LEADER OF MAPLE VUE	573968	73	305	2 18064	768	993	27	39		11 78
PIERCE FARMS H JASPER	2672045	WELCOME FLASHS HOLLIREX	570735	74	188	2 14248	605	688	32	39		11 78
SCHWEMMER GLEN FORT ATKINSON												
FAUNROWS TRIX	2651318	KELLOGG NANCES PRINCE	579650	74	233	2 17253	731	950	33	38	D77	11 78
FAUNROWS VANILLA	2666655	CLOVELLY TOP HORNET	575666	74	218	2 14301	649	724	19	39	D77	11 78
FAUNROWS FLOETTA	2666656	CLOVELLY TOP HORNET	575666	74	305	1 14923	651	776	17	35	V77	11 78
FAUNROWS JENNIE	2666657	CLOVELLY TOP HORNET	575666	74	208	2 13846	544	664	6	40	V77	11 78
FAUNROWS DOO DAGMAR	2702568	CLOVELLY TOP HORNET	575666	76	204	1 14877	623	707	14	34		11 78
FAUNROWS FRANCES	2702571	CLOVELLY TOP HORNET	575666	76	222	1 14297	749	672	22	34		11 78
SCHWEMMER JOHN FORT ATKINSON												
FAUNROWS COLEEN	2702566	CLOVELLY TOP HORNET	575666	76	207	1 14160	628	663	15	34		11 78
SCHWEMMER PAUL FORT ATKINSON												
FAUNROWS FROSTING	2702567	CLOVELLY TOP HORNET	575666	76	224	1 19239	839	976	28	34		11 78
SEEGER DARRYL PRAIRIE FARM												
KNIGHT FARMS F SELINA	2686669	HOUSLEYS DARI FAYVOR	580919	75	186	2 14426	652	692	32	38	V77	11 78
SMITH WARREN A WATERTOWN												
CITY VIEWS KELLOGG ALMA	2671266	KELLOGG NANCES PRINCE	579650	74	277	2 15223	685	756	35	39		11 78
CITY VIEWS HOLLIREX LOLA	2671267	WELCOME FLASHS HOLLIREX	570735	74	210	2 16321	618	757	30	40		11 78
SMITH WAYNE WATERTOWN												
SPRINGMEADOW GOVERNORS MARILYN	2517355	WERNS GOVENORS WINNER	573445	69	271	7 16227	708	717	26	37	V73	11 78
CITY VIEWS KELLOGGS MEG	2671279	KELLOGG NANCES PRINCE	579650	74	246	2 14155	589	672	26	39		11 78
SPOKE JOSEPH J WATERLOO												
SUNNYBROOK DAIRY LEADERS HYLO	2651126	NANCES LEADER OF MAPLE VUE	573968	73	269	2 13222	556	723	18	39		11 78
STALLMAN BROS ELK MOUND												
ELK MEADOW ODAS HEIFER	2551363	NORTHERN HERMES	543158	70	282	6 15698	634	930	28	45		11 78
ELK MEADOW DERMAS PERMA	2708963	KELLOGG NANCES PRINCE	579650	75	251	1 14118	579	753	27	34		11 78
STANELLE RICHARD BRILLION												
SUNNY SLOPE VALORS AGGE MAY	2646076	CAR DALES VALOR ACE	572488	74	305	2 14601	690	747	40	39	V77	11 78
STANELLE ROBERT A BRILLION												
GWEN OF GROVE FARM	2486426	ROETTA DARI ROGER	568832	69	305	6 14115	612	674	27	45	V74	11 78
SUNNYBROOK DAIRY FARM INC VALDERS												
SUNNYBROOK DAIRYS ACE HEIRESS	2630685	CAR DALES VALOR ACE	572488	73	254	4 12733	632	655	40	42	D76	11 78
SUNNYBROOK DAIRY ZENITH JOYANN	2863123	CLEVERLANDS ZENITH	575523	74	305	1 13642	667	665	21	31		11 78
SWENO ELLSWORTH S BLAIR												
DONDOR CHOICE MINNIE	2706315	KELLOGG MINNIES CHOICE	580204	75	131	1 13406	577	774	30	33		11 78
DONDOR CHOICE GAZELLE	2706316	KELLOGG MINNIES CHOICE	580204	75	162	1 15861	643	936	33	33		11 78
TEPE SANDRA & WAYNE HAMBURG												
AL LO BA MAVIS DISTINCT MIMI	2628427	ROES MOR E DISTINCTION	548128	72	285	4 15800	662	704	24	42	V76	11 78
AL LO BA HEATHER HORNE HARMONY	2693723	CLOVELLY TOP HORNET	575666	75	146	1 16182	740	846	26	32		11 78
THEIGE ARTHUR WESTBY												
KUHTZDALE T H EDNA	2656145	CLOVELLY TOP HORNET	575666	74	305	2 12817	575	676	20	40	V77	11 78
VALLEY VIEW ACRES ELEVA												
HOPE T H BEULAH	2678835	CLOVELLY TOP HORNET	575666	75	305	1 16173	737	737	19	30		11 78
VAN DOORN THOMAS ALLAN TONY												
FLAMBEAU BARTS PICKLES	2690956	GRANDVIEW WISTARS BART	585136	75	259	1 14806	694	685	31	29		11 78
VAN DOORN WILLIAM JR TONY												
FLAMBEAU BARTS LASSIE	2689343	GRANDVIEW WISTARS BART	585136	75	305	1 14334	771	655	34	30		11 78
FLAMBEAU BARTS LOTTIE	2707321	GRANDVIEW WISTARS BART	585136	75	100	1 16416	839	878	43	32		11 78
FLAMBEAU BARTS GUSSIE	2725465	GRANDVIEW WISTARS BART	585136	76	122	1 14763	701	763	33	32		11 78
VIEN GARY R EDGERTON												
MERRI DALES DOUBLE HONEY	2668460	SANDE HILL DOUBLE EMORY	567336	74	222	3 11965	444	697	12	42		11 78
BLACK CREEK EMORYS ROSANN	2684517	SANDE HILL DOUBLE EMORY	567336	71	259	4 13633	595	864	25	44	V76	11 78
WIEPKING FRED H CEDARBURG												
CEDAR CREEK NADINES NELDA	2703809	NANCES LEADER OF MAPLE VUE	573968	75	047	1 17829	785	680	17	31		11 78

(1) Herd Owner & Address / (2) Cow Names & Reg. No.		(3) Sire Name & Reg. No.		(4) Yr Bn	Av. das./no.	(5) Cows Record M	F	(6) Cow Index M	F	Rpt.	(7) Class	(8) Last Calv
WILLIAMS CHESTER & BARBARA & ASKEW WILLIAM WAUKESHA												
FRANCHESTER TOP HORNET CARMEL	2706709	CLOVELLY TOP HORNET	575666	76	254	1 16770	785	965	32	35		11 78
WOODMAN IVAN JANESVILLE												
WOODALE VALS JENNY	2625702	LYRENE WISTAR VALOR	582197	72	270	4 14102	605	672	21	34		11 78
WOODALE VALS ORA	2715214	LYRENE WISTAR VALOR	582197	75	182	2 14701	552	663	16	28		11 78
ZASTOUPIL HOWARD TOMAH												
ZASTOUPIL FARMS ACES JOYCE	2673913	CAR DALES VALOR ACE	572488	72	305	3 14456	653	694	33	41	D76	11 78
ZASTOUPIL THOMAS TOMAH												
ZASTOUPIL FARMS REXS SARA	2673521	WELCOME FLASHS HOLLIREX	570735	74	214	2 13749	646	701	38	40	D77	11 78
ZIRBEL AUGUST JR BRISTOL												
AUG MARS FAYVOR MEG	2617215	HOUSLEYS DARI FAYVOR	580919	72	262	4 14929	649	741	29	43	V77	11 78
OAK HOLLOW PETE ALICIA	2641714	WAGNERS S PETE	578228	72	293	3 13241	482	673	7	37	D77	11 78
WYOMING												
ANCIRA A TEX BEDFORD												
PRICE BLACK FABIANS BESSIE	2651195	GRANDVIEW WISTARS FABIAN	583550	74	217	2 14117	655	873	41	36		11 78
HOOPES LLOYD V AFTON												
PRICE BLACK FAYVORS VIGOROSA	2637565	HOUSLEYS DARI FAYVOR	580919	73	305	2 17707	817	676	34	39	D77	11 78
TRIPPLE T LORANES STAR	2672499	GRANDVIEW WISTARS BART	585136	74	256	2 18314	765	738	32	36	D77	11 78
ONTARIO												
CRANG J H NEWMARKET												
VALLEY ACRES T H GERRY	2693294	CLOVELLY TOP HORNET	575666	75	305	1 16836	682	851	21	34	V78	11 78

★ November 1978 Gold Star Dams ★

See Requirements at beginning of November Cow Index List

HERD OWNER / NAME OF COW	ADDRESS / REG.NO.	SIRE NAME	REG.NO	BRTH RECORD YR	DAY	NO	AVERAGE MILK	FAT	COW INDEX M	F	RPT	CLASS SIF	LAST CALV
ARIZONA													
MARKWOOD ENTERPRISES INC CHANDLER													
*HEYWES NANCE BAYON	2566099	NORGERTS ROYAL NANCE	533769	71	305	3	16694	679	757	16	43	V78	11 78
*PRICE BLACK BOBS DAISY	2654816	PRICE BLACK KUBILEE MISTER	B08579895	74	305	2	18574	790	920	31	36	V78	11 78
CALIFORNIA													
CALIFORNIA STATE UNIVERSITY FRESNO FRESNO													
*F S C ZENITH HOSS SECRET	2667646	CLEVERLANDS ZENITH	575523	74	305	2	19153	768	768	17	32	V78	11 78
CLEVER GEORGE H TRACY													
*CLEVERLANDS ZENITH FRITZI FERN	2678246	CLEVERLANDS ZENITH	575523	74	305	2	19124	750	924	23	37	V78	11 78
KESSLER WALTER GALT													
*BAY MEADOW FORTUNE MARLENE	2604117	GRAIN MEADOW D FORTUNE	566944	72	285	4	15655	648	773	27	42	V78	11 78
FLORIDA													
WARD CARROLL L JR ASTATULA													
*DEERPATH CORPORALS ADDIE	2601338	APPLEBROOK FAMES CORPORAL	557482	72	242	3	15814	731	786	32	42	V78	11 78
WARD FREDERIC L ASTATULA													
*PENN DEL FABIAN MOLLY	2647463	GRANDVIEW WISTARS FABIAN	583550	74	305	2	13934	627	783	37	38	V77	11 78
GEORGIA													
HAGA H J FORT VALLEY													
*CLEARBRANCH PAT PRIDE	2644785	FALCONS WISTAR PATRICIAN	583873	73	305	2	15908	689	941	33	37	V77	11 78
ILLINOIS													
MOHR BROS NORMAL													
*MALABOO WAY A FAN	2586398	WALNUT CORNER PRINCE ALBERT	580516	71	281	5	17281	701	856	38	35	E78	11 78
OFFENHEISER GRANT N ELIZABETH													
*DERINDA FAYVORS PEARL	2652294	HOUSLEYS DARI FAYVOR	580919	73	239	3	14851	657	818	32	42	V76	11 78
ROESCHLEY BROS FLANAGAN													
*ROES MOR D C FAY	2660900	LYRENE WISTAR DEACON	582195	74	271	2	14764	657	895	41	34	V78	11 78
INDIANA													
BAKER MR & MRS DANIEL W & FAMILY MIDDLETOWN													
*DAN BA LEE D FANTASTIC	2600543	LYRENE TOP DOMINO	574020	72	289	4	17185	696	802	19	44	V78	11 78
*DAN BA LEE M LIZ	2600545	DAN BA LEE F S DIPLOMAT	580812	72	205	4	16687	761	901	39	33	V78	11 78
DENNY ROBERT L & SONS PEKIN													
*RO LO DEE DUKES DOLL	2652532	YELLOW CREEK PRINCE DUKE	585096	73	264	3	13653	692	794	40	34	V78	11 78
MAST HARLEY D MILLERSBURG													
*PLEASANT RIDGE B GAIL	2672744	GRANDVIEW WISTARS BART	585136	74	301	2	15069	715	836	37	37	V78	11 78
METZGER FARMS INC CLAYPOOL													
*METZGER FARMS ROCKET JOSALYN	2649192	METZGER FARMS A F C ROCKET	582802	73	275	3	18469	939	919	42	33	V78	11 78
YOUNG KEITH A PLEASANT LAKE													
*DUTCH MILLS W LOTUS	2667236	EBER LEA FARMS WINSTON	569288	74	213	3	16983	737	838	35	41	V78	11 78
IOWA													
MIKKELSEN ROGER P ELK HORN													
*WAYSIDE FARMS FAYVORS DANELLE	2700028	HOUSLEYS DARI FAYVOR	580919	74	305	2	17019	831	828	42	39	V76	11 78
MOECKLY HARVEY W & SON POLK CITY													
*WILLOW CIRCLE DEWDROP	2615677	CAR DALES VALOR ACE	572488	72	259	3	14130	681	854	49	41	V78	11 78
STUTZMAN ARNOLD D WELLMAN													
*AR MAR CHAMP MAPLE	2531557	HOUSLEYS J CHAMPION	558947	69	305	6	16969	677	758	23	45	V78	11 78
MAINE													
BUBAR COREY M & SON SAINT ALBANS													
*MAPLE ROW FAY	2597651	KELLOGG MINNIES CHOICE	580204	71	297	4	16811	681	1377	49	42	V78	11 78
*MAPLE ROW FERN	2633453	KELLOGG MINNIES CHOICE	580204	73	305	2	13011	561	843	32	39	V78	11 78
MICHIGAN													
RADER HERMAN HOWARD CITY													
*RADERS KING B CANDICE	2569770	LANCES KING BILLY	557737	71	245	4	15171	582	783	15	43	V78	11 78
MISSOURI													
KASTENDIECK CARL E BILLINGS													
*CLOVERDELLS BRETTAS BELLE	2676647	CLOVELLY TOP HORNET	575666	74	298	2	15282	682	753	19	40	V78	11 78

(1) Herd Owner & Address / (2) Cow Names & Reg. No.		(3) Sire Name & Reg. No.		(4) Yr Bn	Cows Record (5) Av. dac./no.	M	F	Cow Index (6) M	F	Rpt.	(7) Class	(8) Last Calv
KASTENDIECK PAUL A BILLINGS												
*CLOVERDELLS SOPHIAS SUNNIE	2676651	CLOVELLY TOP HORNET	575666	74	305 2	18122	847	1047	36	40	V78	11 78
MONTANA												
BECKER HERMAN BALLANTINE												
*BECKER FARMS TH JULIA	2693701	CLOVELLY TOP HORNET	575666	75	275 2	14883	666	765	14	40	V78	11 78
NEW YORK												
STANTON FRANK D COEYMANS HOLLOW												
*POND VIEWS MINNIES SUNLIGHT	2594293	KELLOGG MINNIES CHOICE	580204	71	252 5	12614	502	757	25	43	V78	11 78
OHIO												
BEILER DEBRA L BELLEVUE												
*CHAR BERTA POLLY	2626683	HORNBACK FARM N GAYLORD	573349	73	305 2	20025	814	894	24	39	E78	11 78
DERR JOSEPH & FAMILY CAREY												
*MONA LOUS VALOR JACKIE	2425306	METZGER FARMS TRANSFER VALOR	539742	67	305 4	16798	726	764	37	43	V76	11 78
PHILLIPS C EUGENE & DIANA & FAMILY MOUNT VERNON												
*ROYAL CREST ANGELA	2682679	SANDE HILL DOUBLE EMORY	567336	73	299 2	14338	687	845	28	40	V78	11 78
OREGON												
PAYNE JULIE LOUISE VALE												
*VALE VIEW MAC PETUNIA	2595132	VALE VIEW SUPERIOR MAC	578204	72	260 3	15409	548	868	22	32	V78	11 78
PENNSYLVANIA												
KUNZ PAUL E CENTERVILLE												
*DOLLY RUN F B BOBBIE	2619130	EDISTO FARMS FAVORITES BONUS	579589	72	289 4	14309	665	787	29	41	V78	11 78
MADEIRA EUGENIA C BERWYN												
*KELSOS EMORYS SLIMMER	2617474	SANDE HILL DOUBLE EMORY	567336	73	304 3	14068	625	753	21	42	V78	11 78
WILCOX BROS CANTON												
*MARLINDALE FAVVOR LIBBY	2662331	HOUSLEYS DARI FAVVOR	580919	73	305 2	17323	787	809	34	40	V78	11 78
SOUTH CAROLINA												
COLEMAN TED L JR SALUDA												
*BIG CREEK ADMIRAL WEN	2641569	BIG CREEK CHAMP ADMIRAL	582824	74	271 3	17667	789	803	40	33	E77	11 78
GUESS MARY ELIZABETH D DENMARK												
*NORMANS KILL EMORY FLOET	2594538	CEDARBROOK POLLYS EMORY	568345	72	305 4	15142	594	767	19	44	V77	11 78
VIRGINIA												
ANDERSON EDWARD C RICHMOND												
*FLEMINGDALE HOLLIREX VALLIE	2594057	WELCOME FLASHS HOLLIREX	570735	72	298 4	14954	680	773	37	43	V75	11 78
WASHINGTON												
EKSTRAN HERBERT V BOW												
*BROCKWELL B NANCY	2669339	OLYMPIC VIEW A BANNER	572639	74	305 2	18498	858	1020	39	39	V77	11 78
FAR WEST FARMS INC BOW												
*FAR WEST M TAMIE	2649436	OLYMPIC VIEW B MAVERICK	579953	73	305 2	17363	772	928	38	39	V77	11 78
*FAR WEST M LILAC	2662017	OLYMPIC VIEW B MAVERICK	579953	74	218 3	16076	797	864	45	40	V77	11 78
GOLDEN GEM FARM ROCKFORD												
*GOLDEN GEM MAV GRETCHEN	2691405	OLYMPIC VIEW B MAVERICK	579953	75	291 2	14722	731	822	46	38	V78	11 78
PEARSON CLARENCE H OAKVILLE												
*JERIVALE SANDE HILL ELSIE	2643805	SANDE HILL DOUBLE EMORY	567336	73	294 2	13759	562	846	17	40	V77	11 78
WINTERS KENNETH J MABTON												
*DIVERSIFIED TM PALMA	2660620	SANDE HILL DOUBLE EMORY	567336	74	305 2	16728	642	933	20	40	V78	11 78
WISCONSIN												
BRADLEY NORMAN C FORT ATKINSON												
*GOLDEN KNOLL KING LOLA	2646734	LAKE LOUISE KING OF HEARTS	582305	72	251 4	15461	600	779	14	41	V77	11 78
PRALLE BERNARD ONALASKA												
*FAUVER HILL R F GIDGET	2415729	ROZELYN MEMORYS V FAME	565181	67	305 8	17752	715	764	12	45	V76	11 78

REGISTRATION

IT'S EASY AS

KEEP YOUR REGISTRATIONS UP-TO-DATE!

Early Registration Pays!

9TH ANNUAL NATIONAL HEIFER SALE

The Sun Will Shine In '79

Feature Sale at the 102nd Annual Meeting of The American Guernsey Cattle Club

Saturday, May 5, 1979 — 5:00 p.m.,

AT

TRES AMIGOS DAIRY, TOLLESON, ARIZONA

Located 1½ miles south of Interstate 10 on 99th Avenue (west of Phoenix)

If you were to be the buyer of All the Consignments in the 1979 National Heifer Sale . . .
As of catalog closing time, the 39 heifers in the new herd which you would assemble would have the following production genetic profile:

Over one-half of this "herd" is bred with 62% to USDA Summarized service sires that have an average PD of:
+1062M +44F 84% Rpt. +120$
Eight are bred to young sires with an average Pedigree Index of:
+680M +19F +65$

SIRES

90% are USDA Summarized that have an average PD of:
+1087M +41F 86% Rpt. +118$
All are
+500 PD Milk & over +50$
10% are by young sires, yet unproven but with an average Pedigree Index of:
+695M +20F +66$

MATERNAL GRANDSIRES

97% are USDA Summarized that have an average PD of:
+418M +17F 83% Rpt. +46$

DAMS

38 (97%) have USDA Cow Indexes (one is by a young unproven sire) All are plus for PD $ and average:
+395M +15F 40% Rpt. +38$
Type class. avg: 82.8

Shouldn't You Plan To Attend
The
SALE COMMITTED SOLEY TO SUPPORTING GUERNSEY YOUTH

The National Heifer Sale is Managed by The National Heifer Sale Committee

Co-Chairmen:
John Heavyside, Tolleson, AZ 85339 Tel: (602) 936-6395
Myron Lancaster, Sequim, WA 98382 Tel: (206) 683-4879

Auctioneer:
R. Douglas Wilson, Shawano, WI 54166

Pedigrees:
Jay Lancaster, Ferndale, WA 98248

ABS creates a better beginning.

Insure a better beginning for each heifer calf born on your farm with service to an ABS Proven Sire. The latest U.S.D.A. report proves that ABS Sires provide a wide choice for a better beginning.

The goal of ABS is to make every heifer calf truly . . . "A better beginning."

Join the team that creates a better beginning.
Just fill out the coupon and mail to American Breeders Service, DeForest, Wisconsin 53532 Telephone (608) 846-3721

Name _____ ☐ Check if student

Address _____

Town _____ State _____ Zip _____

Please indicate breed _____

Send me information on: ☐ Genetic Mating Service ☐ Herd owner training, semen and equipment ☐ Becoming an ABS Representative ☐ Have an ABS Representative call

ABS is an authorized distributor of **LINDE** Cryogenic refrigerators . . . quality equipment for quality service.

A BETTER BEGINNING

ABS®

AMERICAN BREEDERS SERVICE

GBJ-006 W. R. Grace & Co. American Breeders Service Division, 1979 Printed in U.S.A.

Mountain Brook Guernseys

A Young Herd in the Ascendancy

Cows pictured below are samples of the cattle we are building on . . .

Big Creek Fay Wooly (VG–89)
A-A 2-yr-old Open & Jr. 1978
Projected DHIR ME: 17000M
Due to MAVERICK in September
Purchased from Tangie Melinda Coleman, Saluda, SC

1978
All-American
Produce of Dam

Dam:
VG–89
4-07
14800M
702F
305–2x
DHIR
4 recs.

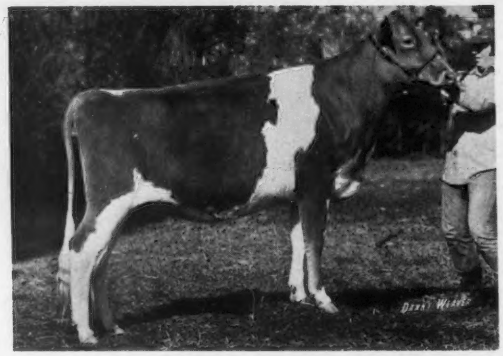

Big Creek Lorne Woo (VG)
2-04 15190 766 305–2x DHIR
3 yrs. 15281 790 280–2x DHIR, pending
Purchased from Big Creek Hill Farm, Saluda, SC

A-A Sr. Yrlg. In Milk 1978

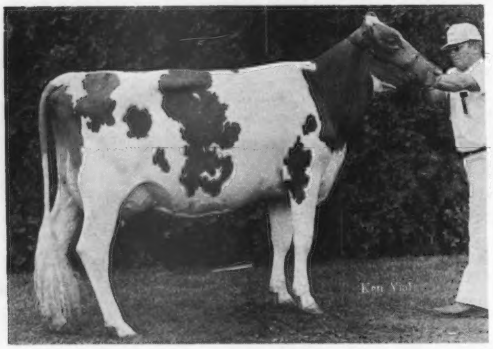

Win Crest Hornet JoJo
Making over 14000M after 1st calf
Dam: VG dau. of FINANCIER
"JoJo" Due to DEACON
Purchased from Kenneth Winters, Mabton, WA

Res. A-A Sr. Yrlg. In Milk Open, Jr. A-A 1978

Carsals T D Daisy
Due to DEACON in the fall
Purchased from Deborah Lehman, York, PA

Hon. Men. A-A Sr. Yrlg. Hfr. 1978

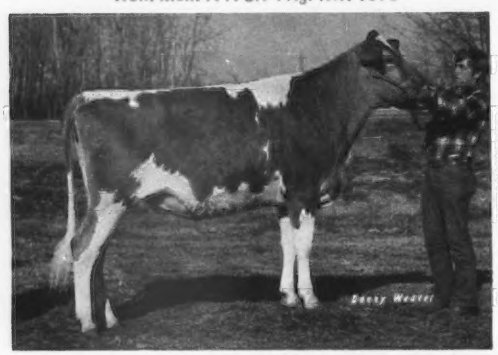

Golden Dew Topcats Lou
Dam: E–3x, Over 21000M
"Lou"–Due to TOP HORNET, May 12
Purchased from Bob Griggs, Mustang, OK

Hon. Men. A-A Sr. Yrlg. Hfr. 1978

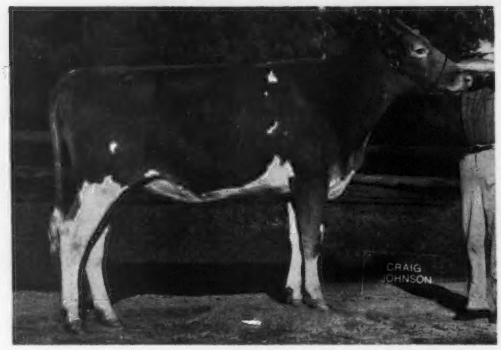

Housleys F Melody
Dam: E–93 G ★S Dam 1977 with
6-01 20070 893 305–2x DHIR
"Melody"–Due to TOP HORNET, May 4
Purchased from Craig Riley, Riceville, TN

Others are being purchased from Applebrook, Butler Hill, Hollow View and Mungles. Mountain Brook Guernseys are being selected on producing ability, inheritance and type to produce profitability over a number of lactations. "They also must have eye appeal."

Cattle Management, Inc.
Sparks, MD 21152

Mrs. F. Warrington Gillet, Owner
Ph: 301–771-4624